2 CENTS PAY NO MORE!

Chicago Daily Tribune

THE WORLD'S GREATEST NEWSPAPER

FINAL EDITION

VOLUME LXXXX.—NO. 175 C [REG. U. S. PAT. OFFICE: COPYRIGHT 1931 BY THE CHICAGO TRIBUNE.] THURSDAY, JULY 23, 1931.—28 PAGES THIS PAPER CONSISTS OF TWO SECTIONS—SECTION ONE ** PRICE TWO CENTS IN CHICAGO AND SUBURBS ELSEWHERE THREE CENTS

SLAYS TWO DRY TRAPPERS

SCHOOL BOARD GIVES UP AUTOS TO SAVE $30,500

$3,650,565 Economy Program Launched.

Battle Over Inquiry

A sharp debate was started in the school board meeting yesterday when Trustee Isaac Hemingway attacked the investigation of the board's affairs by the governor's revenue commission. Trustee Robert F. Carr took up the fight against Hemingway. Story on page 8.

BY OSCAR HEWITT.

The school trustees' economy program which was presented at a session of the board yesterday afternoon and on which action was deferred until next Tuesday, contemplates a grand total economy of $3,650,565."

The business specialty [illegible] jobs of [illegible] the abolition of bureaus and various activities of individuals and [illegible] some jobs.

MRS. W. S. HEFFERAN.

All of the proposed savings have the endorsement of the department heads, according to the announcement of President Myers; and it is understood there is virtually an agreement among the trustees to put the plan into effect with the exception of two items. One of those is a saving of $1,000 by having the teachers contribute a week without compensation, and the other is a donation by the employes of a week's work, which would amount to $300,000.

Trustees Give Up Autos.

The plan provides for trimming the school department $1,717,015, the law department $37,200 and the business department $1,876,350. In addition Mrs. W. S. Hefferan, a trustee, persuaded the trustees to relinquish their auto service, which costs the board $30,000 a year. This was a bitter pill for the trustees and they had to make two efforts to swallow it.

"The auto maintenance with a chauffeur at $200 a month, which runs to $30,000 a year, is an expense which we can eliminate," argued Mrs. Hefferan.

"That is a graceful move on the part of Mrs. Hefferan," said Trustee Robert F. Carr in seconding the motion. "Eliminating this luxury of the trustees will make an appeal to the public."

The Vote on Proposal.

Little more was said before the roll call started. The call ended with Trustee Brandenburg and Durante voting for the retention of the cars, Trustee Caldwell, Hemingway, and Miss Haley declining to vote and with Trustees McJunkin, Savage, Hefferan, Carr and Myers voting to eliminate the expense.

Declining one vote to have a majority, Trustee Carr appealed again to the board to "save the day."

"I'm more fortunate than some of my colleagues," said Trustee Savage. "I have three autos, but I have used the board of education car on school business."

Auto Talk a Joke, He Says.

He said that he visited the schools, as many as eight in one day, and in instances where the use of cars saved money for the property owners. He went on:

"I voted to eliminate the cars because some of those who need the cars opposed their votes. It is unfortunate that the lady who made the motion did not think of it before we bought her a new car recently. I was told that since she has been on the board she has had three new cars and a need car. When her car was in for repair, I am told that she complained vigorously. This auto talk is a big joke."

"It is no joke," insisted Mrs. Hefferan.

"Please let me," interrupted Trustee Myers.

"Let mother talk," retorted Mrs. Hefferan. "I am ashamed to be seen getting out of an expensive car by a chauffeur who has not been paid in two months."

Trustee Changes Vote.

"To relieve the situation," spoke up Trustee Brandenburg. "Before I came into the meeting I was asked to vote against elimination of the autos, and now I see that I was asked for that vote by one who passed his vote

(Continued on page 8, column 2.)

WALKER FIGHTS 15 ROUND DRAW WITH SHARKEY

Mickey Walker, former middleweight champion, fought a 15 round draw with Jack Sharkey of Boston at Ebbets field, Brooklyn, last night. A crowd of 25,000 paid $200,000 to see the bout.

Walker weighed 169½ pounds, 29 pounds less than Sharkey.

The referee, Arthur Donovan, voted for Walker, but one of the judges gave his ballot to Sharkey and the other called the fight a draw.

[Details in sports section.]

NEWS SUMMARY

of The Tribune

[And Historical Scrap Book.]

Thursday, July 23, 1931.

DOMESTIC.

Bootlegger trapped by four federal dry agents shoots two dead; fleets in auto, but is captured. Page 1.

Hoover accepts London plan to aid Germany; similar to proposal made by him. Page 2.

Mayor Cermak in New York states he is for Lewis for President and demands wet Democratic plank. Page 3.

Lindberghs will start next week on flight to Asia. Page 3.

LOCAL.

School trustees present plan to save $3,650,565, providing for elimination of 500 jobs. Page 1.

Jury convicts Dr. Thomas J. Ney of girl's death by illegal operation and fixes his punishment at 15 years in prison. Page 1.

Dinner in club halted as guest gets message telling of wife's suicide while on her vacation. Page 1.

Hopes of four policemen for reward for capture of Killer Fred Burke are shattered. Page 3.

Meeting of Gov. Emmerson and Senator Glenn here seen as establishing alliance between the two for the 1932 campaign. Page 5.

Four policemen are discharged by civil service board, one of them for gossiping about comrades. Page 5.

United States Attorney Johnson's annual report shows 60 per cent of federal sentences imposed here were for dry law violations. Page 6.

Trustee Hemingway's attack on inquiry by governor's commission starts debate in school board meeting. Page 8.

Death notices, obituaries. Page 12.

FOREIGN.

London conference puts help for Germany up to bankers; asks extension of credits. Page 1.

Germany issues $143,000,000 in silver coins to relieve money shortage. Page 2.

Survey shows many German plants, hit by financial crisis, at point of closing. Page 2.

French railway station bombed by plane through mistake. Page 3.

SPORTS.

Mickey Walker and Jack Sharkey battle to 15 round draw before 25,000 at Brooklyn. Page 17.

Cubs tie Braves in ninth and win 5 to 4 in eleventh. Page 17.

Jack Hutchison beats Laurie Ayton Jr. on 37th hole for C. D. G. A. junior title. Page 17.

Risque, turf's prima donna, wins Matron handicap. Page 17.

Safety stressed in TRIBUNE swim Sunday. Page 17.

Faber pitches six hit game, but White Sox lose first to Red Sox, 3 to 2; win second, 9 to 3. Page 18.

Miss Roesslein and pro's clubs win in county golf. Page 19.

EDITORIALS.

A Plan for Calumet Harbor; Federal Road Subsidies; Illinois Legislators Abroad; Henryetta in Action; Young Mr. Shaw; Hard Times. Page 10.

FINANCE, COMMERCE.

Stock market slips as news fails to provide any stimulation. Page 21.

Steel trade reviews see signs of September upturn. Page 21.

General Motors' second quarter is better than last year; dividend covered for first half of 1931. Page 21.

Scrutator discusses benefits derived from electricity on farms. Page 21.

More financing by Insull firms is announced. Page 22.

Want Ad index. Page 25.

Average daily net paid circulation of THE CHICAGO TRIBUNE

February, 1931, *in excess of* **795,000**

March, 1931, *in excess of* **805,000**

April, 1931, *in excess of* **815,000**

May, 1931, *in excess of* **820,000**

June, 1931, *in excess of* **820,000**

LIQUOR SELLER SHOT; FLEES IN CAR, CAPTURED

Found at Home of Indiana Friend.

Fort Wayne, Ind., July 23 [Thursday].—[Special.]—Two federal dry agents were shot and killed near here last night and two others were injured when George Adams, paroled bootlegger, shot his way out of a trap laid by the agents. Adams, suffering from a bullet wound in the neck, was captured early today in front of the home of a friend.

The slain operatives were John I. Wilson, head of the special unit of the Indianapolis prohibition offices, and Walter M. Gilbert of the dry department at Cincinnati. Those injured are C. E. Green of Portland, Ind., and Oliver J. Gettle of Indianapolis. Wilson formerly was assigned at Chicago, Detroit, and Springfield, Ill.

Bargains for Whisky.

Early last night Agents Gilbert and Green, the latter a special government informer, visited with Adams in his home at 2426 Smith street. They bargained with him to sell them some whisky and arranged that it should be delivered near Stell Horn bridge, on lower Huntington road, about two and one-half miles south of here.

At the appointed hour Adams drove up to the bridge in his car. Wilson and Gettle were sitting on a culvert. As Adams appeared Gilbert and Green veered their machine in front of him, blocking a getaway.

Adams, expecting to meet only two men and seeing four, realized his entrapment and whipped out a revolver as he sat in his automobile. Gilbert, seeing the move, sent a shot through the windshield of the man's car.

Adams Asks Who Fired.

"Who fired that shot?" demanded Adams angrily. Then seeing Gilbert's gun, he shouted, "I'm going to kill you."

As he elevated his automatic pistol Gilbert fired another shot, the bullet inflicting a slight neck wound on Adams. But Adams swung into action at the same time. He fired at the nearest agent, Wilson, and sent him down with four bullets. Gilbert attempted to dodge, and as he turned Adams fired. The bullet pierced Gilbert's back and caused his death an hour later. Wilson died almost immediately.

The other agents, Green and Gettle, stunned by the shooting, stood defenseless, their guns in their car, a short distance back, as Adams quickly reloaded his weapon and menaced them. They pleaded with him not to shoot and then suddenly bolted. They leaped toward the bottom of the culvert and into a barbed wire fence, from which they suffered lacerations as Adams fired at them.

Escapes in Automobile.

Adams escaped in his car. He appeared next 12 miles south of here at the home of Lloyd Krouse, a friend, where he said he had an automobile mishap and received medical aid. Krouse then drove Adams to the home of Frank V. Kendierski at 1906 Rudisill boulevard, Fort Wayne. As the car stopped Policemen Raymond Kelm, Carl Ormiston, Edward McGrath, and Jack Taylor surrounded him and forced him to surrender.

Adams was holding his pistol and two boxes of cartridges in his lap. He was taken to the station, where he refused to talk. Prosecutor Walter E. Hemke announced he would charge Adams with first degree murder.

The slayer was sentenced to Leavenworth prison Oct. 7, 1929, by Federal Judge Thomas Slick at South Bend for a term of two years for violating the liquor laws. He was paroled last January.

ARGENTINA PUTS MUZZLE ON THREE CRITICAL PAPERS

BUENOS AIRES, July 22.—(AP)—Three newspapers were ordered suspended by the government today. The papers were the morning tabloid El Mundo, the Socialist party organ Vanguardia, and the Socialista Independiente, which represents the independent Socialists.

The government issued a communique in which it said the newspapers had violated a promise not to publish "mischievous statements or commentaries" giving a false impression of the situation in the country.

The suspension of El Mundo was for 48 hours. The others were closed for an indefinite period.

German Crisis Put Up to Bankers

COULD YOU BLAME UNCLE SAM IF—

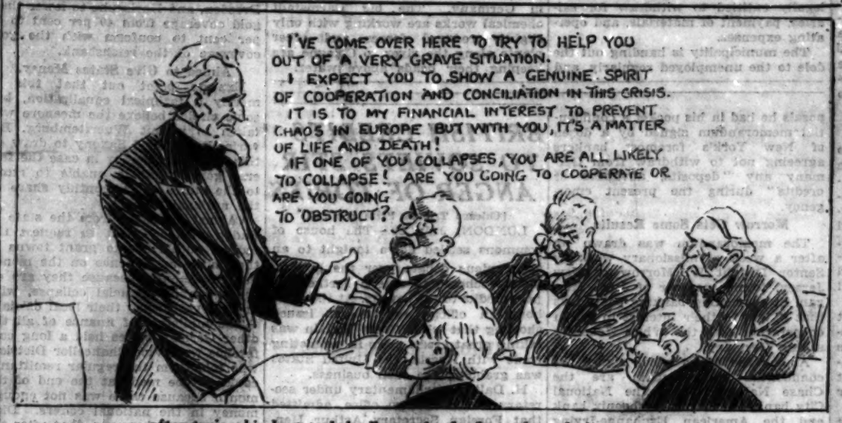

—after trying his best to help Europe in the face of much discouragement—

—his patience finally cracked under strain?

LIKELY YOU HAVEN'T LOST ONE, BUT IF YOU HAVE LOOK THIS OVER

Found—one bronze casket, value between $1,500 and $2,000. Owner please communicate with Rogers Park police.

The coffin, empty and apparently new, was found on a dilapidated and abandoned motor truck between Albion and Loyola avenues near the lake. Alongside it on the floor was an envelope containing several photographs of caskets of various designs. The envelope was addressed to C. R. Barnhill of 19 South La Salle street from W. W. Dowdel of Fort Wayne, Ind.

Acting Lieut. Eugene Lee conducted an investigation and learned from residents of the neighborhood that the truck and coffin had been abandoned several days ago.

Shoots Self in Quarrel with His Girl Bride

A domestic quarrel between Charles Krauter, 22 years old, and his bride of four months, Fay, 17 years old, of 242 West 62d street, ended last night when he shot himself in the right side. He was taken to St. Bernard's hospital in a critical condition. The quarrel arose over Krauter's objection to his wife's wish to visit her family at Reardon, Ill., police said.

THE WEATHER

THURSDAY, JULY 23, 1931.

Sunrise, 5:34; sunset, 8:19. Moon sets 12:48 a. m. Friday. Venus and Jupiter are morning stars. Mars, Mercury, and Saturn are evening stars.

Chicago and vicinity—Partly cloudy and somewhat unsettled Thursday and Friday; not much change in temperature; gentle variable winds.

Illinois—Partly cloudy and unsettled Thursday and Friday; probably scattered showers in south portion; not much change in temperature.

TRIBUNE BAROMETER.

TEMPERATURES IN CHICAGO

MAXIMUM, 11 A. M. 80
MINIMUM, 6 A. M. 67

3 a. m. ... 69	Noon ... 80	8 p. m. ... 73
4 a. m. ... 68	1 p. m. ... 79	9 p. m. ... 73
5 a. m. ... 67	2 p. m. ... 80	10 p. m. ... 73
6 a. m. ... 67	3 p. m. ... 79	Unofficial—
7 a. m. ... 67	4 p. m. ... 79	11 p. m. ... 72
8 a. m. ... 70	5 p. m. ... 78	Midnight ... 71
9 a. m. ... 75	6 p. m. ... 76	1 a. m. ... 71
10 a. m. ... 78	7 p. m. ... 74	2 a. m. ... 70
11 a. m. ... 80		

For 24 hours ended 8 p. m., July 22: Mean temperature, 74; normal, 73; excess since Jan. 1, 723 degrees.
Precipitation, none; excess since Jan. 1, .94 of an inch.
Barometer—8 a. m., 29.73; 8 p. m., 29.70.
Highest wind velocity, 10 miles an hour from the east at 4:59 p. m.

[Official weather table on page 25.]

Tragic Death Message Halts Dinner in Club

News of a tragedy in the northern Wisconsin resort country last night interrupted the repast of two men, who were dining at the Tavern club, 333 North Michigan avenue.

Charles Daniel Frey, proprietor of the advertising agency which bears his name, was dining with Wilfred O. Floing, art director of the agency, when a page approached with word that Mr. Floing was wanted for a long distance telephone call from Eagle River, Wis.

"It must be my wife," the artist said, starting for the booth.

Tells of Wife's Death.

A few minutes later Mr. Floing returned to the table to tell Mr. Frey that his wife was dead. The two men left the club immediately, Mr. Floing going to the Lake Shore Drive hotel to pack his bag.

He rejoined Mr. Frey a half hour later at the Union station. They boarded a Milwaukee road train at 10:30 p. m. for Eagle River.

Thomas McGregor, sheriff at Eagle River, confirmed the report of Mrs. Floing's death. She had shot herself in the heart about 6 p. m., the sheriff said, after receiving a telegram containing bad news from Chicago.

The coroner, Pat Gaffney, had taken charge of the case and also of Mrs. Floing's funeral, it was learned. Friends of Mrs. Floing had brought the body to his mortuary and it was he who notified Mr. Floing of her death by telephone.

Coroner Silent on Details.

Beyond confirming the fact that Mrs. Floing was dead, the coroner refused to discuss the case. An inquest would be held this morning, he declared, and any information concerning the suicide would be made public only after Mr. Floing's arrival.

Mrs. Floing was about 40 years old, the coroner said. Her husband is 46. They had no children. The couple have been living in Chicago for the last two years, Mr. Floing having previously been associated with the advertising staff of the General Motors corporation in Detroit and New York.

The suicide occurred at Everett's resort, fashionable summer place just outside Eagle River. Attendants said Mrs. Floing had spent the summer regularly there for a number of years.

Prince Michael to Take Up Flying in Army School

VIENNA, July 22.—(AP)—Reports from Bucharest today said King Carol had ordered the minister of war to admit Crown Prince Michael to the army air school, to begin a course in aviation immediately.

GREAT PILLOW CASE MYSTERY SOLVED BY SORTING AND SORTING

Mrs. Doris Milkallunas of 5762 South Racine avenue appealed to Desk Sergeant John Fogarty of the Englewood station yesterday. "I had $196 at home," she said, "and now I can't find it."

"Where did you keep it usually?" asked the sergeant. "Everywhere," responded the woman tearfully. "Sometimes I hid it in a pillow case, and then I'd put the case in with the laundry."

Sergt. Fogarty learned Mrs. Milkallunas had sent out the laundry, pillow cases and all, in the afternoon. He assigned Policemen William Kenny and Steve Harrington to the case, with instructions about pillow cases. The policemen accompanied Mrs. Milkallunas to the Metropolitan Laundry, 6553 South Kedzie avenue. There the policemen were confronted with a mountain of laundry. Mrs. Milkallunas' laundry was somewhere in the pile. Kenny and Harrington began work. They sorted and sorted and sorted. Suddenly Mrs. Milkallunas recognized her bundle.

The bundle was opened and inside one of the pillow cases was her $196.

SCORN AND JAIL FOR SLAPPING WOMAN SMOKER

Indianapolis, Ind., July 22.—[Special.]—After describing C. W. Hardwick, fifty, as an "outrageous rascal" because he knocked a cigaret from a woman's lips and slapped her three times, Wilbur Royse, judge in Municipal court here, today fined him fifty dollars and sentenced him to ten days in jail on a charge of assault and battery.

Hardwick was arrested on a warrant signed by Mrs. Marjorie Palecco, who asserted he approached her while she was in an automobile downtown Tuesday, flipped the cigaret from her mouth and slapped her on the face.

The defendant testified that "some kind of wave" swept over him when he saw Mrs. Palecco light a cigaret and that he told her she ought to be in an insane asylum because she smoked.

"You're the kind snooping around in other persons' business," said Royse to Hardwick. "You really should be sent to the Indiana state penal farm for about three months."

Nab Club Cashier Wanted Here in $10,000 Theft

Chicago police were notified yesterday by Los Angeles authorities that Albert F. Slyder, former cashier of the Medinah Athletic club, who is accused of having absconded with $10,000 of the club's funds on Aug. 4, 1929, had been arrested in Los Angeles under the name of George Monahand.

Doctor Given 15 Years for Girl's Death

(Pictures on back page.)

Dr. Thomas J. Ney, 7010 Stony Island avenue, was found guilty of murder by abortion late yesterday and a jury before Judge Joseph B. David fixed his punishment at 15 years in the penitentiary. Two and one-half hours were required for the verdict.

Ney, the jury decided, performed an illegal operation on Miss Elma Bromps, 20 years old, of Angora, Minn., who died on April 25 in Chicago. He is also under indictment for another death by illegal operation, that of Miss Eunice McElroy, 21 years old, who died on Nov. 14, 1928. This case has been in the courts for almost three years, Ney having obtained 27 continuances.

David Speeds Up Court.

Judge David sent the Bromps case to the jury at 2:23 p. m., after four busy hours, during which he not only heard the conclusion of this trial but tried fourteen other cases to relieve the county jail of some of its inmates.

The jury, headed by Foreman R. E. Gratz, 6033 North California avenue, returned its verdict at 5 p. m. It was learned that the jurors had found Ney guilty on the first ballot and had spent the remainder of the time arguing over the penalty.

After the verdict was read Attorney Ward Swalwell polled the jurors, and when all signified their agreement in the decision Swalwell turned to the bench and asked for a new trial for Ney.

New Trial Is Refused.

"There is no reason to spend time on a motion like this," replied Judge David. "There is no reversible error in this case. I overrule the motion."

Attorney Swalwell then tried for bail for his client, who was put in jail two days ago after the state objected to his $20,000 bond. Murder by abortion is not a bailable charge, Assistant State's Attorneys George Lavin and John L. Murphy maintained at that time, and the court sustained them. Yesterday's motion for bail was quickly denied and Ney was led back to jail.

Judge David then asked what the state wished to do about the McElroy case and Lavin asked for a few days' time in order that the matter might be decided. Judge David was reluctant to put the matter off any longer, but finally continued it until Friday.

"It is a sad commentary on the administration of justice," he declared, "that this case has dragged along for such a time."

In addition to trial of the McElroy case, Ney also faces a license revocation hearing requested by the state department of registration and education.

Sweetheart Is Witness.

The state's principal witness in the Bromps case was Robert Berry, 24 years old, 2253 Indiana avenue, sweetheart of the dead girl, who testified that he paid Ney $50 on April 16 to engage him for the operation. Berry introduced Miss Bromps to Ney as his sister and made five visits to Ney's Stony Island avenue office with her.

Miss Bromps did not improve and when her illness became acute Ney and Dr. William White, under indictment in another abortion case, went to her flat at 2253 Indiana avenue.

Their visit there was described by Mrs. Katherine Kolb, the landlady, who said she heard the girl screaming when the doctors were inside her room. They refused to give their names when they left, Ney calling himself Dr. Snyder, Mrs. Kolb said.

Sold His Piano!

Mr. L. A. Palmer got 33 replies to this Tribune Want Ad and sold his piano!

MUSICAL INSTRUMENTS. Pianos and Players. PIANO—BABY GRAND, MAHOGANY CASE, 5 yrs. old, as new; $500. Monday, 1925.

Want to sell your piano? The 32 people who got there too late to buy Mr. Palmer's piano are good prospects for it! Reach them through a Tribune Want Ad!

Call Superior 0100—Adtaker

LONDON PARLEY ASKS EXTENSION OF SHORT LOANS

French Block Plan for Greater Help.

Turn to U. S. Again

LONDON, July 23.—(AP)—Once again tonight German hopes turned to America to stave off the possible fall of the Bruening government, to prevent the assumption of power by Adolf Hittler, German Fascist leader, and to call a halt to growing radicalism. Chancellor Bruening and Foreign Minister Curtius made an appointment for a meeting tomorrow with the American secretaries, Stimson and Mellon.

They hope to persuade the Americans, at the 11th hour, that from their viewpoint the suggestions to be presented to the seven power conference tomorrow by the finance ministers' committee are insufficient unless the chancellor and his foreign minister can return to Germany with cash in their pockets.

Disquieting reports came all day from Berlin, stating that radicals of the right and left were already gloating over what they branded the "failure" of the German ministers' mission. Nationalist newspaper correspondents seriously told their foreign colleagues they were in a quandary whether to remain in London until tomorrow, for they might be needed in Berlin in connection with rapidly moving events there."

BY JOHN STEELE.

[Chicago Tribune Press Service.]

(Pictures on back page.)

LONDON, July 22.—The seven power conference, called to rescue Germany from financial collapse, will wind up its work tomorrow. As far as can be ascertained tonight, it has decided on nothing except to recommend to the central banks and the Bank for International Settlements that they renew for ninety days the $160,000,000 credit recently granted by the world bank, the American Federal Reserve bank, the Bank of England, and the Bank of France. This credit is due to expire in a few days. Private bankers are also to be asked to leave their credits now in Germany in German hands.

It also recommends that a world bank committee be appointed to consider further financial aid to Germany and the conversion of existing short term credits to long term credits.

French Balk Stimson Proposal.

A proposal for a new $125,000,000 loan to the Reichsbank was turned down hard by the French, and when Secretary of State Stimson suggested that the short term credits might be redistributed among the nations, Premier Laval asked him if he were joking, and said if he was the joke was not very funny.

The finance ministers of the seven nations, after a session lasting nearly four hours, this evening agreed on a report, of which the items mentioned above form the chief part. The contents of the report were strictly guarded tonight and will be presented to a plenary session of the conference tomorrow morning.

Confession of Failure.

In its present shape the report is a confession of failure of governmental effort to control the movements of money. All the ministers of six great powers are able to do is to ask the bankers please not to withdraw any more money from Germany. Presumably they are counting on the bankers to prove compliasant.

Late tonight a report was circulating that the conference will be regarded as a permanent session, and that it will be recalled if the measures put forth tomorrow fail to revive German confidence and restore its economic stability.

None of the delegates here tonight seemed really enthusiastic over the result. The Germans were frankly gloomy and refused to comment.

French Are Delighted.

The British, Americans, and Italians profess to be satisfied, but did not display much enthusiasm. The French alone were delighted. They think the conference has been a real success.

Premier Laval told a friend tonight that within three months he expected to see the Germans, hat in hand, going to Paris and accepting France's

political conditions in return for real help.

The Germans and Frenchmen tonight announced their intention of leaving for home tomorrow. They may attend the king's garden party at Buckingham palace before leaving.

As soon as they have gone the committee of experts, which was formed to solve outstanding details of the Hoover moratorium plan and which has been marking time during this conference, will begin their work. The questions they will seek to settle are quite distinct from the problems discussed by the ministers here.

Three eminent foreign bankers are going to Germany soon to advise the government on measures calculated to stem the flight of capital from that country. These bankers are Oliver Mitchell Sprague, American adviser to the Bank of England; Sir Robert Kindersley, a director of the Bank of England, and Dr. Knut Wallenberg, Swedish financier. The German delegates said they were ready to welcome such a delegation.

The events today which led up to tonight's decision to end the conference tomorrow were equally as disappointing to the delegates. The plenary session of the conference met this morning to hear the report of the finance ministers on the progress of their five and one-half hour meeting last night. This meeting, it developed today, was based on President Hoover's new "suggestions."

Discuss "Concerted Action."

An official communique was issued following this morning's meeting which said the ministers "gave further consideration to methods of restoring confidence in and stability of the German financial position by concerted international cooperation."

The progress the ministers made, and certain technical questions, were then referred back to the finance ministers. The latter met for four hours and agreed on the report as explained above.

The finance minister also discussed means of removing the fundamental causes of the present crisis, but decided that this would take too long and that the task now was to save Germany from an immediate crash.

Snowden and Stimson Clash.

Philip Snowden, Great Britain's iron chancellor of the exchequer, figured in two clashes at this morning's meeting. The first was with Secretary Stimson and the second with Premier Laval.

Mr. Snowden, during the discussion, suggested that no permanent relief for Germany was possible until the question of reparations and war debts had been settled. Secretary Stimson, speaking with considerable heat, interrupted, declaring that this conference had not been authorized to discuss anything but immediate relief for Germany, and that if any other questions were introduced he would have to leave. The matter was then dropped.

Later Mr. Snowden proposed to extend the German short term credits of $100,000,000 for three months, to allow time for a calm discussion of further and more permanent measures. Premier Laval, speaking sarcastically, said this proposal had been made by the French ten days ago at Basel, but was rejected by Montagu Norman, governor of the Bank of England.

Calls Proposal Strange.

Mr. Norman, Laval said, had insisted on only an eight days' extension. The Frenchman declared that it was strange that the British should now come back to the French proposal which they had already rejected.

It is becoming more and more apparent that Great Britain and the United States are drawing together into virtually a financial alliance. France is determined to let Germany sink until she meets the French terms, and the French have been bringing pressure to bear on Great Britain by a steady drain of gold from the Bank of England to the Bank of France. Today nearly $17,250,000 was withdrawn, bringing the net loss since a week ago Monday to $86,760,000. The Bank of England, however, has received assurances from the American Federal Reserve bank that it will be supported in case the drain of its gold becomes dangerous.

Stimson Is Apologetic.

Secretary of State Stimson was in an apologetic mood when he met the world's press today and explained that yesterday's mixup over the new Hoover plan was all a matter of definition. He was asked about a "new plan," he said, and had replied there was none, because he had presented the essentials of this plan in Paris last Saturday and Prime Minister MacDonald had adopted it in its entirety in his opening speech at the London conference.

At the same time it was evident that he was peeved because Washington gave the plan out without apparently warning him it was about to do so.

There were a series of political meetings outside of the conference tonight. Foreign Ministers Briand and Curtius of France and Germany, respectively, met at 6 p. m. at the Carlton hotel, and were still at it late tonight, and meetings were said to have been arranged for later on between Foreign Minister Curtius and Foreign Minister Grandi of Italy. The French delegates have been invited to a lunch tomorrow at the German embassy. It is described as a farewell luncheon.

Figures Show Germany Has 3,956,000 Unemployed

BERLIN, July 22.—(AP)—Germany's unemployed on July 15 numbered 3,956,000, a decrease of 6,000 from June 30. In the same fortnight last year there was an increase of 75,000, but it was pointed out that on July 15 the labor market had not begun to feel the effects of the present crisis.

HOOVER ACCEPTS LONDON SCHEME TO AID GERMANY

Resembles the Proposal Made by Him.

BY ARTHUR SEARS HENNING.
[Chicago Tribune Press Service.]

Washington, D. C., July 22.—[Special.]—On behalf of President Hoover, Acting Secretary of State William R. Castle Jr. stated tonight that the plan worked out by the finance ministers of the seven power conference in London for the economic stabilization of Germany is acceptable to the United States.

Mr. Castle made the announcement following a radiophone talk he and the President had had with Secretary of State Henry L. Stimson in London. The plan, as described by Mr. Stimson, resembles to a considerable degree what is known as the Hoover proposal which was made public by the state department yesterday with the statement that it had been submitted to the London conference.

Will Extend All Credit.

The finance ministers, according to Mr. Stimson, will recommend to the conference tomorrow that the governments concerned shall use their influence to procure a three months' extension of the 100 million dollar gold credit given Germany by the Bank of England, the Bank of France, the federal reserve banks of the United States and the Bank of International Settlements.

A second recommendation is that banks and other institutions shall renew their present short term credits to Germany. A third proposal indorsed by the finance ministers is that a committee be appointed to consider further financial aid to Germany.

Mr. Stimson told the President that in his opinion the conference will accept the recommendations of the finance ministers tomorrow and then adjourn.

Stimson Upsets Hoover Boosters.

Developments today only thickened the fog enveloping the authorship of the plan presented to the seven power conference from Washington for the economic stabilization of Germany—thickened it, in fact, to about the consistency of a "London particular."

The White House press agents reiterated that Mr. Hoover was the sole author of the proposal to extend credit to Germany. But either they had failed to give Secretary of State Henry L. Stimson his cue or Mr. Stimson chose to ignore it in the interest of a higher consideration than political capital. For Mr. Stimson in London pronounced the plan as much British as American and said it was actually submitted to the conference by Prime Minister Ramsay McDonald of Great Britain.

Castle Registers Shocked Surprise.

Acting Secretary of State William R. Castle Jr. said that Mr. Stimson had never reported the existence of a British proposal. All he had said was that the British were sympathetically disposed toward the Hoover plan.

The text of the Hoover plan, made public at the state department, said Mr. Castle, was the text of the instructions Mr. Hoover had cabled to Mr. Stimson and Mr. Mellon last Friday. There had been communications with them before that along the line of the eventual proposal, as Mr. Hoover had been studying what means he felt might best meet the situation. His ideas were at least formulated in the instructions to Mr. Stimson and Mr. Mellon.

If the British, in their own investigations, Mr. Castle went on, had reached the same conclusion, so much the better, but the proposal made public here yesterday was worked out in Washington without any consulation with the British.

Signals Mixed Once Before.

An inquiry as to whether Mr. Hoover got his scheme from Mr. Stimson, who got it from Mr. MacDonald, was answered in the negative by Mr. Castle, who said that the instructions were sent to Mr. Stimson in Paris and Mr. Stimson did not see Mr. MacDonald till he got to London.

The incident is reminiscent of what took place at a critical juncture of the London arms conference last year. Mr. Stimson in London was saying that the American delegation would be favorably disposed toward American participation in a European consultative pact under certain circumstances, while Mr. Hoover in Washington was saying exactly the contrary.

It transpired during the day that before President Hoover cabled Secretary Stimson the German relief proposals he had in his pocket a confidential memorandum signed by a dozen of New York's foremost bankers agreeing not to withdraw from Germany any "deposits, advances or credits" during the present emergency.

Morrow Gets Some Results.

The memorandum was drawn up after a week of missionary work by Sentor Dwight W. Morrow of New Jersey, former partner of J. P. Morgan, in persuading banking colleagues that it was to their interest to act in coöperation with the White House in saving Germany.

Among the banks which signed the confidential memorandum are the Chase National bank, the National City bank, the Chatham-Phoenix bank and the American Exchange-Irving Trust company. In each case the memorandum is signed by one of the highest officials of the bank, usually the president.

The bankers were inclined at first to take the view that if they could salvage a few millions from Germany it was to their best interests to act immediately. Senator Morrow, on the other hand, argued that the problem was essentially a banking one and one in which all the bankers would have to coöperate.

Persuades Bankers to View.

He pointed out that New York banks had approximately $500,000,000 of German acceptances in their hands, that the recent restrictions of President Hindenburg to halt the flight of the mark had made it impossible to liquidate these acceptances and that it was to the bankers' best interests to coöperate to protect their frozen credit.

Because of the important part which both Mr. Mills and Senator Morrow have played in formulating this new proposal, it is being tagged the "Morrow-Mills plan" and is being set down in the long succession of plans—the Dawes plan, Young plan, and Hoover plan—brought forward for the solution of Germany's debt and reparation problem.

German Plants Hit Hard; Many at Point of Closing

BY HENRY WALES.
[Chicago Tribune Press Service.]

FRANKFORT, Germany, July 22.—The smaller cities and towns generally are less hard hit by the financial crash than Berlin.

Business here is moving along at about the same tempo as before President Hoover's moratorium proposal. Prices of all commodities are down in an effort to coax trade, but even the bargains offered fail to tempt foreign buyers much. Numerous American buyers are here on their annual visit to seek novelties, but the manufacturers and jobbers are pessimistic over the outlook.

The big leather and glass works at Hanau and Offenbach, near here, are working half time and some are at a point of closing because of the steadily accentuated depression. Reports from Austria state their Vienna rivals are obtaining some new American business through more advantageous terms.

Pay Dole as Usual.

Most of the people having deposits in the Frankfort banks are able to obtain enough funds to keep them going personally and business men are legally entitled to withdraw for salaries, payment of materials, and operating expenses.

The municipality is handing out the dole to the unemployed regularly, and all civic and state workers are receiving their wages on time.

The savings banks are paying out a maximum of $5 daily to depositors, regardless of how large the deposits are.

The big business houses here are praying fervently that the London conference will result in the granting of new credits to Germany in order to give industry a breathing spell and to finance operations over the winter, but they realize that the world's buying power is steadily diminishing and a further reduction in sales is expected.

Billion and Quarter Withdrawn.

Statistics shown me by bankers here reveal that in the last nine months since the Hitler party success in the elections, more than $1,250,000,000 has been withdrawn from Germany. This exceeds by a considerable amount the payments which the reich would had to have made under the Young plan for the next three years, when it is recalled that a large portion of reparations is in the form of deliveries in kind.

The only bright spot seems to be the Rhineland chemical industry, which, although it is crying for credits and loans, is still doing comparatively better than most other lines in Germany. The big Darmstadt chemical works are working with only slightly reduced forces and other plants along the river to Cologne are keeping their heads above water.

BRITISH CREDITS TO SOVIETS STIR ANGER OF TORIES

[Chicago Tribune Press Service.]

LONDON, July 22.—The house of commons settled down tonight to an acrimonious debate over the government's scheme to extend further export credits to the soviets. At the same hour an official report was issued showing that while Great Britain was taking great credit risks in promoting trade with Russia, the United States was grabbing the cash business.

H. Dalton, parliamentary under secretary of the foreign office, admitted that Foreign Secretary Arthur Henderson was going to see the soviet ambassador tomorrow to learn why the bolsheviks have not stepped livelier in coming to a settlement over $900,000,000 in British claims.

British imports of Russian goods reached a value of $119,000,000 in 1930. While American exports to Russia totaled $140,000,000. Sir P. Cunliffe-Lister, who criticized the government for granting $12,500,000 in credits to Russia during the first six months of this year, said: "The exports credits department is quickly becoming a branch bank for Russian trade." He charged the Russians were buying sugar from Great Britain under the credit scheme and selling it for cash to central Europe. Tom Johnston, lord privy seal, concluded with the assertion that Russian orders were being made at the rate of $500,000 daily, and that arrangements had just been made for $30,000,000 worth of machinery.

CHILD KILLED BY AUTO.

Taylorville, Ill., July 22.—[Special.]—Walter Sloan, 17 month old son of L. J. Sloan, was perhaps fatally injured here today when he climbed onto a running board of a parked car across the street. When the car was driven away the boy was thrown to the pavement.

INSISTS AUSTRIA RETAINS LIBERTY IN CUSTOMS DEAL

THE HAGUE, Holland, July 22.—(AP)—From Plato, Woodrow Wilson and Karl Marx, Dr. Erich Kaufmann today drew precepts before the permanent court of international justice in his arguments on behalf of the projected Austro-German customs union. His manner was one of dogged, stolid exposition as he sought to prove that the customs agreement would in no wise violate Austria's independence as safeguarded by the league of nations under the various post-war treaties.

"There is nothing in those treaties," he said, "which justifies an interpretation which would amount to creating an Austrian protectorate to the point of annihilation."

In the post-war negotiations, he said, it was decided only that Germany should recognize Austrian independence, and no rigid restrictions were placed on intercourse between the two nations.

Chicago Daily Tribune
THE WORLD'S GREATEST NEWSPAPER

Vol. LXXXX. Thursday, July 23. No. 175.

Published daily at Tribune Tower, Chicago, Illinois.
The Tribune company, publishers.
MAIL SUBSCRIPTION PRICES.
Mail subscription prices in Ill. (outside of Chicago), Ind., Iowa, Mich., and Wis.—Daily with Sunday, one year, $12.50.
Zones 2 and 3 in states other than Ill., Indiana, Iowa, Mich., and Wis.—Daily, $7.50 per year.
Zones 5 to 8, inclusive Canada, Mexico, and foreign—Daily, $12.00 per year.
Entered as second class matter June 3, 1902, at the postoffice at Chicago, Ill., under the act of March 3, 1879.

GERMANY ISSUES $143,000,000 IN SILVER CURRENCY

Measure Aimed to Relieve Shortage of Money.

BY SIGRID SCHULTZ.
[Chicago Tribune Press Service.]

BERLIN, July 22.—The German reichsbank today sought to alleviate the shortage of currency by issuing $143,000,000 worth of silver coins. This action was taken under the recent emergency decree allowing the bank to mint $7.50 worth of silver coins per capita instead of $4.80, as previously. It is expected that this measure will almost double the amount of small change in circulation.

The government in another decree, aimed at placing all bank notes issued in Germany on the same gold coverage basis, authorized the four private banks of issue in Stuttgart, Munich, Dresden, and Karlsruhe to lower their gold coverage from 40 per cent to 33 per cent to conform with the gold coverage of the reichsbank.

Aimed to Give States Money.

Experts point out that this is merely a technical equalization, but some circles believe the measure was taken to permit Wuerttemburg, Bavaria, Baden, and Saxony to draw on this additional money in case the federal government is unable to remit to the states their monthly share of the national taxes.

Cabinet ministers from the state of Baden visited Berlin to request the federal authorities to grant towns in their state an advance on the money due this month, because they are on the verge of financial collapse, with no reserves to pay their local officials.

The ministers of finance of all the other German states held a long conference with Vice Chancellor Dietrich, who told them the regular remittance could not be made at the end of the month because there was not enough money in the national coffers. Dietrich promised, however, that after the federal salaries had been paid, the government would remit to the states the balance left in the national treasury.

Farmers Boost Prices.

A big traffic company in Berlin today cut the wages of its employes 10 per cent. Numerous companies announced that they will have to close down because they are not selling any goods.

The population is incensed by the energy with which the police are making use of the powers granted them under the emergency decrees. The Frankfort police today raided numerous houses of private citizens on the strength of anonymous information that the owners of the houses were hoarding foreign currency. None was found.

How traffic has been paralyzed by the decree imposing a $23 tax on all persons leaving the country may be seen by the fact three coaches on a train from Berlin to Vienna today had a total of four passengers, only one of whom was a German. Airplanes leaving Germany carried only one or two foreigners.

The communists announced tonight that they will join with the Fascists and Nationalists in their plan for a referendum on Aug. 9 to overthrow the Republican parties in power in Prussia. The Nationalists announced that they prefer to make common cause with the Reds rather than continue under present conditions.

AUSTRIAN BANK RATE IS BOOSTED 2½% TO MEET FINANCE CRISIS

[Copyright: 1931: By the New York Times.]

VIENNA, July 22.—The Austrian national bank rate today was raised from 7½ to 10 per cent because of the disturbed condition of the international finance markets. It was hinted that the action would be reconsidered if an agreement should be reached in London to help Germany.

The quotation of the Hungarian Pengo also was canceled in today's clearing house traffic. The Hungarian government announced the continuance until July 30 of the restriction of bank payments and exchange traffic, adopted last Friday, when the three day "financial holiday" first proclaimed to cope with the situation caused by Hungary's failure to obtain a $25,000,000 loan expired tonight. It is understood that the Hungarian Parliament, instead of adjoining tomorrow, will be kept in session until the country's financial crisis is over.

However necessary the present restrictions may be, they are having highly unfavorable effects on Hungarian trade. Wheat prices dropped 10 cents per 100 kilos yesterday. Farmers must bring their harvest to market soon but at the moment, because of the lack of cash, no buyers are in sight.

Killer Blames Victim's Insult for Shooting

Pasquale Mottollo, 55 years old, 569 Gilpin place, who was arrested by the Woodlawn police after he had shot and killed Samuel Messina, 60 years old, who lived at the same address, told the Maxwell street police yesterday that he had killed Mottollo because the latter had "called him a name."

SWINDLER KEEPS OUT OF PRISON; INQUIRY BEGUN

Assistant State's Attorney A. C. DeWitt began an investigation yesterday to learn why Frank J. Dore, convicted of a confidence game in 1929, whose sentence was confirmed fourteen months ago by the Illinois Supreme court, has not been sent to Joliet to start his one to ten year term. He said that Dore's $7,500 supersedeas bond was subject to forfeiture.

In June, 1929, a jury found Dore guilty of passing $9,000 worth of bad checks on the Garfield State bank. He appealed and on March 5, 1930, the Supreme court affirmed the conviction, Dore being on bond at the time. From that point the records in the state's attorney's and sheriff's office are blank.

Reports at the Criminal court yesterday were that Dore is now operating a hand book somewhere in Chicago.

Mr. DeWitt said he would ask for the forfeiture of Dore's bond this morning and the sheriff's office promised to try to apprehend him.

For Limited Time Only
SPECIAL WITH THIS AD
ANY DRESS CLEANED
Pressed, Finished—Pleated or Plain
No Exceptions
MEN'S SUITS SAME PRICE
Sterling Quality, Best at Any Price
59c
We Clean Every Thing
EACH FOR 3 OR MORE
Garments Insured Cash & Carry
6 Garments Delivered Free if Brought to Either Office for $3.50
Single Garments 79c Each
STERLING DRY CLEANERS
202 S. State St. 4th Floor, cor. Adams Above Liggett's Opp. Fair. Harr. 3872
190 N. State St. Room 309 State-Lake Bldg. State 3130
6 Garments Pickup and Delivered Free Anywhere in the City $4.50

CARSON PIRIE SCOTT & CO
THE MEN'S STORE · MONROE at WABASH
Continuing . . .
Semi-Annual Clearance
MEN'S SHIRTS
$1.65
Broadcloths in whites and neat figured effects. Collar-attached, neckband and two-collar-to-match styles in both madras and broadcloths. All substantially lowered in price for quick clearance. Other very fine shirts reduced to $2.25 and $3.35.

FINAL REDUCTION
sale
$2.95
INCLUDES
Jay Bee
$5.50
SUVA LINENS
KIDSKINS
PATENTS
This includes all the season's smartest styles in a wide variety of colors and combinations . . . Plenty of white . . . Shoes for dress and sports. Suva Mesh, Linens, Kidskins, Patents and Parchments. Sizes 3 to 9. AAA to C.
HOSIERY
Every pair full fashioned and perfect.
69c
Telephone and Mail Orders Promptly Filled.
Berland's
2 LOOP STORES
12 W. WASHINGTON Between State and Dearborn 4620 SHERIDAN RD. 3212 LINCOLN AVE. 1357 MILWAUKEE AV.
26 E. RANDOLPH Between State and Wabash 3303 ROOSEVELT RD. 1009 EAST 63RD ST.

SLIGHTLY USED
Genuine Electric Refrigerators

These refrigerators used only as floor demonstrators and have never been out of our store.
FORMERLY SOLD FOR $182.50 WHEN NEW
$89
Fully Guaranteed
$10 DOWN
READ THESE IMPORTANT FACTS
*Delco Motor
*Porcelain Interior
*Temperature Control
*Dry Zero Temperature
*8 sq. ft. of Storage
*24" Width, 51" Height
*Plenty of Ice Cubes
*Chromium Plated Hardware
329 S. Wabash Ave.
WURLITZER
Open Evenings

Seven store's surplus stocks ?

LOSE UGLY FAT
Table Tells How Much Women and Girls Should Weigh
If you're fat—first remove the cause!
KRUSCHEN SALTS is an ideal blend of 6 mineral salts your body organs, glands and nerves should possess to function properly.
When your vital organs fail to perform their work correctly—your bowels and kidneys can't throw off that waste material—before you realize it—you're growing hideously fat.
Take one-half teaspoonful of KRUSCHEN SALTS in a glass of hot water every morning—in three weeks get on the scales and note how many pounds of fat have vanished.
Notice also that you have gained in energy—your skin is clearer—your eyes sparkle with glorious health—you feel younger in body—keener in mind. KRUSCHEN will give any fat person a joyous surprise.
Get an 85c bottle of KRUSCHEN SALTS from any leading druggist anywhere in America (lasts 4 weeks). If this first bottle doesn't convince you this is the easiest, safest and surest way to lose fat—if you don't feel a superb improvement in health—so gloriously energetic—vigorously alive—your money gladly returned.
Note: When taking Kruschen for overweight you can reduce more swiftly by going light on potatoes, pastry and fatty meats.
In two weeks Mrs. M. C. Taylor of Lewisburg, W. Va., reduced her weight from 175 to 159½ pounds—Her headache is no more and shortness of breath is gone—"Thanks for such a good remedy," she writes.
E. Griffith Hughes, Inc., Rochester, N. Y.
Ladies: At Your Height and Age This Table Tells What You Should Weigh in Indoor Clothes and Shoes

Age	3 ft.	4-1	4-2	4-3	4-4	4-5	4-6	4-7	4-8	4-9	4-10
25	118	120	122	125	128	131	135	139	143	147	151
28	119	121	123	126	130	133	137	141	145	149	153
30	120	122	124	127	131	134	138	142	146	150	154
32	121	123	125	128	132	136	140	144	148	152	156
34	123	125	127	130	134	138	142	146	150	154	158
36	124	126	128	131	135	139	143	147	151	155	159
38	125	127	130	133	137	141	145	149	153	157	161
40	127	129	132	135	139	143	147	151	155	159	163
42	128	130	133	136	140	144	148	152	156	160	164
44	130	132	135	138	141	145	149	153	157	161	165
46	131	133	136	139	142	146	150	154	158	162	166
48	132	134	137	140	143	147	151	155	159	163	167
50 and up	133	135	138	141	144	148	152	156	160	164	168

Final Drastic Reductions
Everything Below Cost
PEARLIE POWELL
320 NORTH MICHIGAN AVENUE
DRESSES · COATS

what a treat
snap! crackle! pop!
RICE KRISPIES
crisp they actually pop in milk or cream. And what flavor! Crunchy rice grains—toasted golden crisp!
Rice Krispies are fine for any meal. Give them to the children for supper. Fine for a bedtime snack. Easy to digest. Order a red-and-green package from your grocer. Made by Kellogg in Battle Creek.
19% lower in price

Let Us Re-Cover Your Moth Eaten Living Room Suite
2 Pieces for as Low as $29.50
The only absolute and complete method of Moth Extermination in upholstered furniture is to remove the cover and replace with new filling. Let us do this for you. Your old set will be returned just like new, regardless of what condition it is now in. The price includes the Moth Labor and Free Delivery. Salesman will call at your home any time with complete line of samples. No obligation on your part.
BRAUN MFG. CO.
855-57 Elston Ave.
Phone Haymarket 7180

The New Cuticura Shaving Cream
MAKES SHAVING A COMFORT

A small amount readily becomes a creamy lather that remains moist, softens the beard and at the same time soothes the skin.
At your dealers or sent postpaid on receipt of 35c. Address: Cuticura Laboratories, Malden, Mass.

A PERMANENT POSITION FOR A MAN AGE 30 TO 55 YEARS
An excellent opportunity for a man who has had extensive business experience in Chicago, preferably a college man who is active, with initiative, mature judgment and salesmanship ability with or without experience.
Please write fully of your business experience. If your letter leads us to believe that a personal conference will be mutually beneficial, an appointment will be arranged.
Your letter will be considered strictly confidential.
Address L S 221, Tribune

CERMAK TELLS NEW YORK CITY HE'S FOR LEWIS

Shows No Liking for the Roosevelt Boom.

BY TOM PETTEY.

[Chicago Tribune Press Service.]

New York, July 22.—[Special.]—Mayor Anton J. Cermak of Chicago stepped into town today and told New York that they had "the squanderbund and crime on the go" in his city. The mayor arrived on a New York Central special along with 150 other fight fans from the middle-western metropolis to attend the Sharkey-Walker bout.

The mayor was spinning around from place to place like a top from the moment he arrived and the rest of the party circulated through Hotel Pennsylvania like running ice water. Sam Taylor, Mayor Cermak's colonel aide de camp, took charge of all pomp and ceremony and arranged the executive's reception chamber with the art and finesse of a graduate interior decorator. When seen by the press, Sam was eating pork chops in the midst of the splendor.

Mayor Talks Finances.

Mayor Cermak gave his only interview of the day as he was alighting from his Pullman. He discussed the financial situation in Chicago, declared "conditions are getting a little better," told how his administration was meeting the situation by trimming expenses in all departments and advised his greeters that "Chicago is far from broke."

"I am glad to report," said the mayor, "that in the month of June there was less crime in Chicago than in any similar period in the last ten years."

Mayor Cermak declined to discuss Gov. Franklin D. Roosevelt's chances for the presidency, pointing out that his administration had a favorite son, Senator J. Hamilton Lewis. He expressed confidence, however, that Illinois would go Democratic in 1932.

Wants a Wet Plank.

Mayor Cermak favors a wringing wet plank in next year's Democratic national platform and a candidate for President who will tie in with such a platform declaration.

"A straddle on the prohibition issue," said the Chicago mayor, "simply will not do. There must be a fortright repeal plank."

The Cermak proposal does not coincide with some followers of Gov. Roosevelt's political fortunes and foreshadows a lively fight in next year's Democratic national convention.

"We will present Senator James Hamilton Lewis' name to the convention," said the mayor, "and will give him our support, but what the convention will do I am not in a position to say."

Mayor Cermak said there was considerable sentiment in Illinois for Gov. Roosevelt. He smiled when it was called to his attention that Senator Lewis was reported considering a nomination for second place on the Roosevelt ticket. Senator Lewis without a week visited Gov. Roosevelt at Albany.

Samuel Represents.

The mayor's many friends here kept him engaged during the afternoon and early evening, but Sam, the ebony greeter, kept open house on the 17th floor of the hotel and ably represented his absent chief.

"Now, the boss," said Sam, "might be most anywheres, and regarding his present whereabouts I am even less advised than you folks. I'm looking after matters and doing the arrangements."

A messenger from Gov. Roosevelt interrupted Sam's conversation momentarily.

"No, suh," said Sam, "the boss isn't about. You just take my card and tell his excellency the message is in thoroughly reliable hands which will see to it that the boss gets it."

Assuming Sam explained that he had been with Mr. Cermak "going on four years," or ever since "I assisted with the sanitary board and Mr. Tim Crowe, I used to accompany down here."

He Arranges Things.

Throughout the conversation Mr. Taylor with true efficiency was directing the arrangement of furniture in the reception room. He directed through the reflection of a large, gold framed mirror, thus obviating the necessity of turning his head from the plate of pork chops.

"Just set that table in the corner with the end of it like I was standing behind it with my head under that beam," advised Sam, with masterful clarity. "Drag them chairs back against the wall, I want lots of room in the middle."

The furniture arranged to his satisfaction, the master of ceremonies turned to current events.

"No, suh," he said, rolling an after luncheon cigar in his mouth, "Mr. Gary couldn't come. He had a lot of meeting to do in Chicago. He sure is a hustler. Why, Mr. Gaw is getting more publicity back home than the boss.

"How about New York. It is a good enough town, but the rents are too exorbitant. I have been here lots of times before and things are always high. Times ain't like they was. There ain't no money flowing like the money used to flow."

Tomorrow Chicago's mayor will call on New York's mayor, James J. Walker, or the "little guy," as he is referred to by Sam. Then the party will head homeward Friday afternoon.

MOVIE STARS MARRIED IN ARIZONA

STUART ERWIN.

MRS. STUART ERWIN (JUNE COLLYER).

Brothers Witnesses

Yuma, Ariz., July 22.—(AP)—Stuart Erwin, 28, and June Collyer, both featured moving picture actors, were married here today by Superior Judge Henry Kelly.

The only witnesses were Richard and Clayton Heermance, brothers of the bride. In applying for the license Miss Collyer gave her real name, Dorothea Heermance.

Erwin's last vehicle was "Dude Ranch." Miss Collyer, born in New York, appeared in pictures for the first time four years ago.

FRENCH RAILWAY STATION BOMBED; IT'S A MISTAKE

Army Pilot Thinks It Is Target.

[Chicago Tribune Press Service.]

REIMS, France, July 22.—At 10:30 last night a switchman at the little town of Challerange, near here, was standing on the station platform talking to an assistant when he heard a sound that was only too familiar in this region during the war—the sinister drone of an airplane motor.

The sound was muffled by the heavy storm clouds which were hanging over the town, but the plane seemed to be circling as if it was looking for something.

"Mon Dieu, I know what that sounds like," the switchman remarked—at least that is what he said he remarked, when being interviewed by correspondents this morning. "You would think the Boches were coming over again. May be we ought to turn out the lights."

Bombs His Roof.

Just then there was a shrill whistle, and something crashed through the roof of the station, exploding with a blast that knocked both the men off their feet. A large smoking shell hole appeared in the concrete platform just in front of the station master's office.

"It was a bomb, run for the cellar" the switchman cried. They just had time. A couple of seconds later a second bomb exploded in the middle of the tracks, and then two more, one in the court of the station and the other through the roof of the engine house.

By this time the whole of the village was awake and panic stricken, thinking that war had broken out again. The local gendarmerie rallied to the defense of the public, and cautious investigation disclosed that four small bombs, each carrying several pounds of high explosive, had been dropped on the station.

The military authorities here were on the point of calling on Paris to declare a general mobilization when it was learned that the 22d air regiment was encamped at Chalons and engaged in bombing maneuvers.

Was Target Practice.

The captain of the regiment explained to the gendarmes this morning that one of his planes, which had been scheduled to bomb an empty hut in a field near the encampment, had become lost in the storm and mistook the station of Challerange for his objective. He added that the series of maneuvers which have been going on all over France since Marshal Petain took charge of the aerial defense, have been unsatisfactory because the airmen were using dud bombs, and it was decided to use real ones. According to the local paper, which has Socialistic leanings, Capt. Villetard de Laguerie apologized to the Challerange authorities for the unintentional bombing and expressed regret at the damage. However, he said he was even more disappointed at the failure of the bombs, which were of a new secret type, to live up to expectations by destroying the station.

The local population was greatly aroused, particularly since a crowded passenger train had pulled out of the station only ten minutes before the bombs had hit the spot. The names of the four overly enthusiastic flyers are being withheld from the civil authorities.

"SEA SERPENT" TURNS OUT TO BE PYTHON; STILL MINUS HOME

(Picture on back page.)

Sandusky, O., July 22.—[Special.]—Lake Erie's "sea serpent," captured last night, turned out to be a python. But where it came from and how it came to be swimming about in Lake Erie remains a mystery.

The skeptical call on the two Cincinnati men to explain how they caught the python off Sandusky bay last night and why they call it "Molly."

Clifford Wilson and Francis Bagenstose, said they were the Cincinnatians fishing from a boat in Sandusky bay when Molly wriggled alongside. Wilson said he whacked her over the head with an oar while Bagenstose pulled her into the boat. They speedily rowed ashore, put her in a box and nailed down the lid.

Dr. Harold L. Madison of Cleveland says Molly is a healthy 18-foot specimen of "Python Moluius," commonly called Indian python. He said these snakes are not poisonous, become very tame and even affectionate and often are exhibited in carnivals.

No carnival troupe in Ohio has reported any missing serpents, so far as can be learned.

A python got loose in a mail car en route to Chicago some time ago. As a matter of fact the baggageman thought there might have been two.

FOREST FIRES IN WYOMING PERIL DUDE RANCHERS

Cheyenne, Wyo., July 22.—(AP)—High winds today scattered three forest fires over more than 40,000 acres in Wyoming and several dude ranches were threatened as 1,000 tourists, forest rangers and ranch hands fought desperately to halt the flames.

The fires spread so rapidly in the extremely dry forests that much game was believed to have perished. Officials were investigating reports that a pyromaniac had started eight fires in the Teton National forest and near Lander.

The most disastrous fire was in Yellowstone National park where 25,000 acres on Basin creek were burned over. Dude ranches were threatened by a fire on Jockey's fork, a stream near Dubois in the center of one of the states favored scenic sections.

Four thousand acres were burned on Jockey's fork and on Whiskey mountain and forest officials described it as the worst fire ever to occur in that region. Most of the damage was done in the Washakie National forest.

In the Teton National forest a fire burning for two weeks was still out of control with between 7,000 and 8,000 acres burned over.

RECTOR FATHER OF HER SON, GIRL AVERS IN COURT

Camden, N. J., July 22.—(AP)—The Rev. Dr. Camille Estornelle of this city who, is suing his wife for divorce on the ground of desertion, today heard a 23 year old girl testify that he was the father of her son.

The girl mother is Miss Anna McKenna. She testified that she had many meetings with Dr. Estornelle in the rectory and when she informed him of her condition he induced her to sign a paper releasing him from responsibility.

Among those present, she said, when she signed was Dr. Robert S. Gammon of Camden, who attended her. Dr. Gammon, also a witness, told of conversations he said he had with Dr. Estornelle who, the physician testified, did not deny the girl's statements.

Mrs. Estornelle testified she was slapped in the mouth by her husband during a quarrel over women.

A number of witnesses testified to alleged actions of Dr. Estornelle toward women. The Rev. Dr. A. L. Jones testified that a Camden woman sat on Dr. Estornelle's lap. He also said Dr. Estornelle served gin in ginger ale in his rectory and told improper stories.

Two young women witnesses testified that Dr. Estornelle had kissed them.

Three Holdup Men Confess Slaying Ice Cream Seller

(Picture on back page.)

Three young bandits yesterday confessed they murdered Oscar Erickson, 33 years old, 340 West 116th street, an ice cream seller, during an attempted robbery on June 4. They confessed to Capt. Michael Grady of Kensington police and later repeated their statements in the presence of Mrs. Mathilde Erickson, mother of the dead man. The robbers are Joseph Bielecki, 18 years old, 1501 2d avenue, Phoenix; Stanley Sroka, 17, of 640 East 155th place, Phoenix; and Edward Smith, 20, of 326 East 147th street, Harvey. The three were captured late Tuesday in Harvey.

A Dog Barks Once More for William Pope, Esq.

(Picture on back page.)

"Chicago is a bum town," orated William Pope, minor west side hoodlum, to a crowd at Halsted and Harrison streets early yesterday. "Every time a dog barks the police pick you up." "Not a bad idea," mused Sergt. Patrick McShane of the detective bureau, who was passing. "Come, William." Pope had been released on Tuesday after questioning in connection with a bank robbery. Sergt. McShane decided to hold him for the evening showup before victims of miscellaneous crimes.

LINDY AND WIFE BEGIN FLIGHT TO ASIA NEXT WEEK

Route to Tokio Mapped; Rest Uncertain.

New York, July 22.—[Special.]—Col. Charles A. Lindbergh announced tonight that he and Mrs. Lindbergh expect to start on their long projected flight to China and Japan some time next week.

"I do not know what day," the colonel said. "One or two instruments must be put in the ship and then we will be ready."

Leaving here, they will fly first to Washington to complete arrangements for papers for themselves and the plane to clear through the various countries they are to visit and then will hop back for a possible overnight stay here.

Starting Day Uncertain.

No set time for arrival or departure in any of the places they plan to stop has been made, and they do not know when they will start back.

Since first discussing the trip, both Col. and Mrs. Lindbergh have qualified as wireless operators. Their plane, a Lockheed Sirius low wing monoplane, carries two sets, each with transmitters and receivers, as well as camping equipment, provisions, and water for two months.

LINDBERGHS' AIR ROUTE

New York, July 22.—(AP)—Col. and Mrs. Charles A. Lindbergh's route to Tokio, via Point Barrow in the arctic circle will cover nearly 7,000 miles computed by rough draft maps on an air line. This is almost half the distance flown by Wiley Post and Harold Gatty in their recent trip around the world.

The first hop from New York to Ottawa is some 550 miles over well-established airways, and thence to Moose Factory in the lower southwest corner of James bay is about 480 miles.

The colonel and his wife will then enter the wilderness of northwest territory of Canada, but their route is peppered with outposts of the Royal Canadian Mounted police. From Moose Factory it is approximately 750 miles to Churchill along the shore line of Hudson bay.

Fly Over Canadian Lakes.

From Churchill the flying pair will enter the Canadian "big lake" region, turning northward to Baker lake, which is some 390 miles from Churchill.

Next comes the longest jump of the projected flight, northwestward across the arctic circle and within easy reach of Great Bear lake or the Beaufort sea, according to which the colonel favors. If he chooses to cross Great Bear lake his flight to Aklavik will be slightly over 1,100 miles. Aklavik is a river town near the junction of the Husky and Moose rivers, which empty in Mackenzie bay, an arm of Beaufort sea.

Thence the route lies across the northern coast of Alaska, 550 miles to Point Barrow and a similar jump to Nome on the western tip of that American possession.

Nome to Siberia.

Probably the most dangerous flight of the trip lies 900 miles ahead from Nome to Karaginsk, Siberia, which may be flown along the Siberian coast line or straight over water, according to choice. Regardless of which way the colonel goes, he is almost certain to encounter dangerous fogs or adverse winds.

From Karaginsk to Petropavlosk, both of which are in Russian territory and on the eastern coast of Kamchatka peninsula, it is 370 miles. Thence the flight will lead along the Kurile islands of Japan to the northmost large island of the oriental group, the Nemuro. It is approximately 650 miles from Petropavlosk to Nemuro, Japan. Along the eastern edge of the Japanese island to Tokio is the last hop, and it is 470 miles long.

3 BANDITS ROB 2 VICTIMS.

Three robbers in a touring car committed two holdups early yesterday. At South Ogden and Damen avenues they took $250 from William Blume, 1301 South Lawndale avenue, and at South Loomis and West Jackson boulevard they took $50 from Samuel Guarino, 520 North Curtis street.

SHATTER HOPES OF POLICE FOR BURKE REWARD

Killer's Captors Get Only a Vacation.

Four Missouri policemen who had rosy visions of the things they would do with the rich reward to be paid for the capture of Fred Burke, notorious killer, heard the knell of their hopes yesterday. The policemen who were members of a party which went from St. Joseph, Mo., last March and captured Burke while he slept in the farmhouse of his father-in-law near Milan, Mo., had expected to share in rewards near the $100,000 mark.

FRED BURKE. [A. P. Photo.]

But yesterday the board of commissioners at St. Joseph, Mo., gave the policemen—Capt. John Lard and Detectives Melvin Swepston, A. W. Thedinga and E. R. Kelly—two weeks' vacation with pay, so that their efforts in the arrest of the desperado, who is now serving a life sentence in the penitentiary at Marquette, Mich., for the murder of a policeman, would not be entirely unrewarded. They were told they could hope for no further payment.

Identified in Massacre.

It was the St. Valentine's day massacre in Chicago in 1929 that first put a big price on Burke's head. After the seven Moran gangsters had been killed by a machine gun gang in a North Clark street garage, pictures of Burke were identified as those of one of the killers. Chicago and Cook county shortly offered rewards totaling $40,000 for the arrest and conviction of the murderers.

Then came reports from all over the country to the effect that Burke had been identified as a bank robber, postoffice robber, train robber, and murderer, and more rewards were offered.

The desperado, manwhile, was living quietly in a bungalow near St. Joseph, Mich., under the name of Fred Dane, unnoticed by the police until Policeman Charles Skelly of St. Joseph tried to arrest him in December, 1929, after the gunman's auto had collided with another. Burke shot the policeman dead in the street and sped away.

The authorities at St. Joseph immediately offered $1,000 reward for Burke's capture.

Gets Life Sentence.

But Burke kept out of sight until last March when the Missouri policemen arrested him. He was hurried to St. Joseph, Mich., where he pleaded guilty to the murder of Policeman Skelly and was sentenced to life imprisonment.

His captors, however, were told that they were too late to collect the $1,000 reward in St. Joseph, that the offer had expired on Dec. 31, 1930, and had not been revived.

In Chicago Coroner Bundesen asserted that inasmuch as Burke had not been convicted of the crime of which he was accused here, Chicago could not pay any reward.

FOUND DEAD FROM GAS.

Everett Walters, 44 years old, 2033 West 21st street, was found dead in bed by his mother yesterday. The door and windows were closed and the gas jet had been ripped from the wall. Police said they believed he had committed suicide.

PREDICTS 100,000 CANADIANS FACE HUNGRY WINTER

MONTREAL, Que., July 22.—(AP)—Howard McConnell, provincial treasurer and minister of municipal affairs for Saskatchewan, today predicted that 100,000 persons would have to be fed by the provincial and federal governments next winter.

"The drought has been so bad," he said, "that even potatoes have not grown in some sections of the province. That is why we will have to feed so many people throughout the winter. It is without a doubt the most severe rainless spell the west has had since the beginning of the century."

Demand A.P.W. Hygienic Towels and Toilet Tissues
Prevent Contagious Diseases Spreading in Schools, Factories and Homes

FOR A DAY OR A YEAR
HOTEL A REVELATION IN HOTEL LIVING KNICKERBOCKER
CHICAGO OPPOSITE THE DRAKE

$17.50 and $25
BRUCEWOOD DRESSES
$8.50
Ankle-swishing, willowy sheer chiffons . . tingling cool little silks . . interesting prints; values that are next to unbelievable
MAURICE L. ROTHSCHILD
State at Jackson

Seven Store's Surplus Stocks ?

At Our Price—A Wyle Hat for Every Frock
Wyle COAST TO COAST

$1.88 WYLE HAT SHOPS
Second Empire Hats . .
These debonair new hats, inspired by Empress Eugenie, have started a revolution in fashion. Wear them tilted over your right eye, showing your curls at the left in the Paris manner. Typical of the collection at Wyle's is the hat sketched . . made in fine velvet. Black and the new fall colors.
WYLE HAT SHOPS
Over 112 Shops in Chicago and Vicinity
Look for the Wyle Name on the Window

Constant Betterments
Our Organization is built up for one particular purpose: to supply only the very Finest of Merchandise for those who want the Best and are willing to pay the necessary cost. It is our business not only to search the world for the Finest Merchandise but also to stimulate producers to continually improve materials in Quality, Texture, and Design.
In each of our four establishments—New York, Chicago, London, and Paris—our aim is for Constant Betterments in every phase of Production and Service. Our charted course is the direct result of our particular formula of doing business. We are not to be veered by forecasts either of the optimist or the pessimist. As a consequence, our patrons are pleased to find us now better able than ever to fulfill their most exacting requirements.
A. Sulka & Company

SALE of new Summer Styles
$8.85 some styles $9.85
FLORSHEIM Shoe Salon for Women
70 EAST MADISON

LIVING ROOM FURNITURE
Less than Wholesale 1930 Price

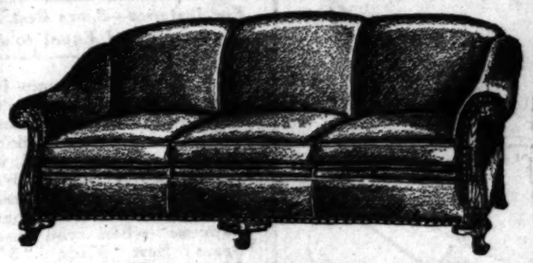

Regular $175 Sofa
$89
YOU save $86 thru our special purchase. Each Sofa offered is the product of one of America's foremost manufacturers. Latest style in most wanted fabrics and colors. Comfortable. Luxurious. Buy now while this extraordinary selling prevails. Pay $10 down—balance on Our Budget Plan.
Also on Sale at Our Oak Park Store
O.W. Richardson & Co.
Lake Near Marion Oak Park (Since 1875) 125 So. Wabash Ave. Just North of Adams

COUPON FOR TRIBUNE ACCIDENT INSURANCE POLICY
For New Policy or Renewal. $1.25 a Year
To secure the Chicago Tribune-Federal $7,500.00 Travel Accident Insurance Policy, or to renew for another year one previously issued to you, cut out and fill in the application below and send it with registration fee of $1.25 to Tribune Insurance Dept., Federal Life Insurance Co., 168 N. Michigan Ave., Chicago, Ill. Remit by money order or check payable to Federal Life Insurance Company. (During the first five years, as provided in the policy, the value of all specific indemnities increases 10% each year the policy is renewed.)
☐ NEW POLICY OR ☐ RENEWAL
Check here if you want new policy. Check here if you wish old policy renewed.
APPLICATION for $7,500.00 TRAVEL ACCIDENT INSURANCE POLICY
Issued to Readers of the Chicago Tribune
If Renewal, write Policy Number here. No.....
(If you wish a new policy ALL QUESTIONS BELOW MUST BE ANSWERED. If you wish to renew a Policy previously issued to you, indicate above and fill in name, address and policy number.)
Do you apply for a $7,500.00 Travel Accident Policy in the Federal Life Insurance Company, issued only to Readers of the Chicago Tribune?.....
What is your Full Name?.....
Address? ..... Number Street
..... City State
What is your Age?..... Place of Birth?.....
Date of Birth? Month..... Day..... Year.....
Are you Totally Blind or Deaf?..... Are you Crippled to the Extent That You Cannot Travel Safely in Public Places?.....
What is the name and address of person to whom you want this insurance paid in case you are killed? (If not answered insurance will be payable to your Estate.)
Beneficiary's Name?.....
Relationship? .....
Address? .....
Do you certify that you are or will become a reader of the Chicago Tribune?.....
Sign your name here.....
NOTICE: Not more than one policy will be issued to any one person. Issued Only to Applicants Over 10 and Under 70 Years of Age.

$2,824,268 PAID TO DEPOSITORS IN 10 CLOSED BANKS

State Auditor Reports on 30 Receiverships.

Depositors in ten of the thirty Cook county state banks placed in receivership since November, 1929, with total deposits of $35,926,706, have received $2,824,268 in dividends paid by receivers, according to a report made yesterday by State Auditor Oscar Nelson on the present status of the banks' affairs. At the date of closing the thirty banks had total resources of $49,389,815.

AUDITOR NELSON. [TRIBUNE Photo.]

Thus far twenty of the banks, sixteen of which were closed this year, have paid nothing on the depositors' accounts

$154,909 Paid to Receivers.

The report also discloses that receivers for the thirty banks thus far have been paid a total of $154,909 for their services, while attorneys have received $179,595 in fees. The report does not cover receivers' salaries in the cases of eight banks, nor of attorneys' fees in twenty of the banks. These are yet to come.

The state auditor has been paid $44,534 for expenses incurred in the closing of the banks. This amount has been paid into the state treasury.

So far the receivers for the thirty banks have collected a grand total of $10,938,413 from the assets of the closed banks, and they have disbursed $7,609,068. Under the heading of disbursements in Mr. Nelson's report are included the payments mentioned above and in addition expenditures for clerks' hire, accounts payable, such as rent, light, telephone; preferred claims, and common depositor claims.

Dividends of Ten Banks.

The table below shows the ten banks which have paid dividends to depositors. The percentages of the dividends are also shown.

Bank—	Common claims paid.	Per cent— age.
Citizens Trust and Savings	$ 291,218	30
City State	703,922	27
Crawford State Savings	14,576	20
Exchange State of Chicago	95,679	20
Cosmo Trust and Savings	21,720	100
Lake View State	1,122,574	20
Millard State	214,087	30
Peoples State of Maywood	90,327	20
Progressive State	170,341	30
West Central State	125,923	25
Total	$2,824,268	

The largest amount paid to a receiver was $40,000 granted Abel Davis in the case of the City State bank, which, when it closed, had deposits of $3,718,478. Ray Massen, attorney for the receiver, received $45,000—the largest amount paid to any of the attorneys to date. This bank has paid a $703,922 dividend to depositors—27 per cent.

$25,000 to Chicago Trust Company.

The Chicago Trust company received the second largest amount as receiver for the Citizens Trust and Savings bank—$25,000. Kirkland, Fleming, Green & Martin, attorneys for the Progressive State bank, received the second largest fee—$20,000.

In the case of the Lake View State bank, which has paid a $1,122,574 depositors' dividend—20 per cent—neither the receiver's salary nor the attorneys' fees are given. There is a $47,656 item for clerks' hire.

Including the thirty institutions covered in Mr. Nelson's report, there are sixty-two state banks in the Chicago district which are in the auditor's hands. Of these fifty-one are in receivership, while there are eleven banks for which receivers are yet to be appointed. Most of the twenty-one banks in receivership which were not included in yesterday's report were closed too recently to have had analyses made. Reports to the public are to be made later, Mr. Nelson said.

Three More Receivers Named.

The auditor yesterday named receivers for the Diversey Trust and Savings bank, 1166 Diversey parkway; the Mid-West State bank, 5937 Roosevelt road, and the Twelfth Street State bank, Berwyn.

Glen C. Hodges, formerly a state bank auditor, is receiver for the Diversey Trust, and Barrett, Barrett & Wermuth were named as attorneys. The bank when it closed on June 13 had resources of $1,193,554 and deposits of $904,852.

Arthur A. R. Nelson, cashier of the Berwyn Trust and Savings bank, is to act as receiver for the Mid-West State bank, while Floyd M. Kenlay is attorney. The bank when it closed on June 19 had resources of $222,932 and deposits of $104,373. Mr. Nelson and Mr. Kenlay were also appointed receiver and attorney, respectively, for the Twelfth Street bank which closed on June 29 with resources of $385,886 and deposits of $249,999.

Bank Receivership Collections Shown

The following table, forming a part of State Auditor Oscar Nelson's report on thirty state banks now in receivership, shows the total resources of the banks at date of closing, their deposits, the amounts collected so far by their respective receivers and the amounts disbursed by the receivers. The disbursements include auditor's expenses, receivers' and attorneys' salaries and fees, rent, light, telephone, clerks' hire, preferred payments, payments to depositors, etc.:

Date bank closed.	Name of banks, receivers and attorneys.	Balances at date of closing. Total resources.	Total deposits.	Total collected by rec'v'r.	Total disbursed by rec'v'r.
7-31-30	BINGA STATE BANK..... Edw. E. Morris, receiver. James B. Cashin, attorney.	$ 1,472,085	$ 1,181,991	$ 210,072	$ 73,073
4-16-31	BOULEVARD STATE SAV. BK.. Emil J. Wentzlaff, receiver. Igos & Flaherty, attorneys.	1,222,574	957,975	415,757	365,196
4-13-31	BLDRS & MERCH. BK. & T. CO. Will H. Wade, receiver. Urion, Drucker, Reichmann & Boutell, attorneys.	5,136,409	3,650,919	911,212	817,792
7-28-30	CENTRAL OAK PK. STATE BK. R. M. Chittenden, receiver. Defrees, Buckingham, Jones & Hoffman, attorneys.	270,617	116,543	79,728	29,313
6- 8-31	CHELTENHAM TR. & SAV. BK. Frank M. McKee, receiver. Sims, Stransky, Brewer & Penal, attorneys.	572,213	307,489	49,531	976
4- 8-31	CICERO TRUST & SAV. BANK. R. M. Chittenden, receiver. Schneckenburg & Hansen, attys.	1,114,253	796,033	101,080	25,364
10-24-30	CITIZENS ST. BK. MELR. PK.... Louis E. Nelson, receiver. Crowe, Gorman & Savage, attys.	1,054,043	626,105	136,438	118,502
6- 5-30	CITIZENS TR. & SAV. BANK.... Chicago Trust Co., receiver. E. E. Hess, attorney.	1,944,458	1,193,777	815,433	722,752
11- 2-29	CITY STATE BANK ..... Abel Davis, receiver. Ray Massen, attorney.	4,823,381	3,718,478	1,738,801	1,389,007
3-29-31	COLUMBIA STATE SAV. BK.... Wm. H. Schmidt, receiver. Louis J. Behan, attorney.	1,907,897	1,393,093	236,756	106,955
5-28-31	COMMERCE TR. & SAV. BK.... George H. Wilson, receiver. Petit, Olin & Overmyer, attys.	1,270,826	826,219	247,433	83,518
1-15-31	CRAWFORD ST. SAV. BK..... William J. Rathje, receiver. Urion, Drucker, Reichmann & Boutell, attorneys.	1,741,320	1,092,752	359,744	337,206
11-21-29	EXCHANGE ST. BK. OF CHGO.. William J. Rathje, receiver. Kirkland, Fleming, Green & Martin, attorneys.	988,975	640,950	280,742	213,737
3- 5-30	GARARD TRUST & SAV. BK.... Chicago Title & Trust, receiver. Defrees, Buckingham, Jones & Hoffman, attorneys.	328,468	8,106	242,512	71,943
5-14-31	HUMBOLDT STATE BANK..... Carl Antonsen, receiver. Litsinger, Healy & Reid, attys.	3,348,306	2,405,742	130,727	14,985
6- 6-31	INDUSTRIAL ST. BK. OF CHI.. Paul Corkell, receiver. Francis L. Brinkman, atty.	457,251	215,953	109,402	85,756
9-22-30	LAKE VIEW STATE BANK..... Chicago Trust Co., receiver. Kirkland, Fleming, Green & Martin, attorneys.	7,755,029	6,130,377	2,225,581	1,499,309
2- 3-31	LANSING STATE BANK ..... Robert E. Rodgers, receiver. Crowe, Gorman & Savage, attys.	645,819	398,410	84,921	43,287
8-16-30	LARAMIE ST. BK. OF CHGO... Union Bk. of Chicago, receiver. Louis J. Behan, attorney.	715,129	347,561	81,310	20,570
4-16-31	LINCOLN TR. & SAV. BANK.. George W. Blomgren, receiver. Schuyler, Dunbar & Weinfeld, attorneys.	3,900,696	3,000,000	506,886	12,270
5-15-30	MILLARD STATE BANK ..... Will H. Wade, receiver. Barrett, Barrett & Wermuth, attorneys.	970,656	762,883	322,081	293,690
5-21-31	MONTROSE TR. & SAV. BK.... Charles B. Jenks, receiver. Leonard R. Ettelson, attorney.	526,794	314,107	15,566	2,707
4-14-31	NORTH TOWN STATE BANK.... Chas. W. Bainbridge, receiver. Brown, Fox & Blumberg, attys.	1,263,423	897,406	165,881	107,265
2-20-31	NOVAK & STEISKAL ST. BK.. Edgar F. Olson, receiver. Epstein & Arvey, attorneys.	1,107,265	616,523	205,139	151,266
2- 8-30	PEOPLE'S ST. BK. OF MAYWOOD A. J. Buescher, receiver. Roy Massen, attorney.	558,413	372,413	181,250	132,870
12-27-29	PROGRESSIVE STATE BANK.. Chicago Title & Trust Co., receiver. Kirkland, Fleming, Green & Martin, attorneys.	791,201	458,997	323,460	262,780
4- 1-31	RIDGEWAY ST. BK. OF CHGO. Edw. M. Olson, receiver. Schuyler, Dunbar & Weinfeld, attorneys.	773,634	447,484	99,781	58,069
8- 2-30	ROOSEVELT BANKERS ST. BK. Chicago Trust Co., receiver. Louis J. Behan, attorney.	1,572,723	1,249,644	138,193	119,152
5-14-31	SECOND HUMBOLDT ST. BK.. Carl Antonsen, receiver. Litsinger, Healy & Read, attys.	738,059	511,570	74,508	1,896
1-26-30	WEST CENTRAL STATE BK.... Bernard Herwich, receiver. Brown, Fox & Blumberg, attys.	805,100	523,300	204,038	229,268
	Totals	$49,389,815	$35,926,706	$10,938,413	$7,609,068

SALARIES AND FEES FOR BANK RECEIVERS AND THE ATTORNEYS

The following table shows amounts approved by State Auditor Oscar Nelson for payment to receivers and attorneys of banks in receivership. Information given in the state auditor's report on thirty Cook county state banks does not include receivers' salaries in eight banks nor attorneys' fees in twenty banks:

	Receivers' salary approved.	Attorneys' fees approved.
Binga State	$ 5,000	$ 5,000
Boulevard State Savings	416	.....
Central Oak Park State	2,084	.....
Citizens State, Mel. Pk.	1,791	.....
Citizens Trust and Svgs.	25,000	10,000
City State	40,000	45,000
Columbia State Savings	500	.....
Exchange St. of Chgo.	10,000	20,000
Garard Trust and Svgs.	12,000	20,000
Humboldt State	281	.....
Lansing State	900	.....
Laramie St. of Chicago	750	.....
Millard State	10,000	10,000
Montrose Trust and Svgs.	153	.....
North Town State	686	.....
Novak & Steiskal St.	1,750	.....
Peoples St. of Maywood.	5,000	10,000
Progressive State	15,000	30,000
Ridgeway St. of Chicago	833	.....
Roosevelt Bankers St.	15,906	14,595
Second Humboldt St.	145	.....
West Central St.	7,500	13,000
Totals	$154,909	$179,595

BALLOON SENDS RADIO BROADCAST FROM 10 MILES UP

FRIEDRICHSHAFEN, Germany, July 22.—(AP)—The first radio broadcast from the stratosphere was heard this morning when a small balloon, with automatic registration instruments and vest pocket radio sending apparatus attached, told members of the Graf Zeppelin crew it had reached an altitude of 50,000 feet.

The balloon, eight feet in diameter, was being tested on the dirigible's last trial flight before its arctic expedition, in which similar balloons will be employed for gathering meteorological data. The test balloon signaled additional facts about the humidity, temperature, and air pressure.

Forty-six men who will go into the arctic on the Graf Zeppelin's cruise starting next Friday were in the big ship today during a three hour test flight over Lake Constance. They wore the heavy clothing they will need in the north and the scientists who are participating rehearsed the important rôles they will play.

More Quit U. S. for Ireland than Leave for America

[Chicago Tribune Press Service.]

DUBLIN, Irish Free State, July 22.—Only 476 persons left the Irish Free State for America during the first six months of this year, as compared to 8,461 during the corresponding period of last year. During the same period this year 1,080 persons returned to the Irish Free State from the United States, according to government statistics issued today. The fall in the free state's emigration figures is attributed to unemployment in America.

16,000 AUTOS GET TESTS IN SAFETY LANES IN 3 DAYS

More than 16,000 automobiles passed through the seven safety lanes in Chicago during the first three days of this week, according to reports compiled last night by the Chicago safety council, joint sponsors of the motor vehicle inspection with the city council traffic committee.

Most of the police and fire vehicles of the city were inspected at the safety lanes yesterday. The remainder of the city cars and trucks are scheduled to go through the lanes today.

POLICE DECLARE WAR ON S. SIDE BEACH HOODLUMS

Midnight Din Must Stop, Says Captain.

Hoodlums, who for the last month have been cavorting at all hours of the night about the street and beaches between 71st and 74th streets, disturbing the sleep of nearby residents, were given final notice last night that further disturbance would not be tolerated. The order came directly from Capt. Patrick McCauley of the Grand Crossing police station.

"I'll put a stop to that immediately," Capt. McCauley said. "I had a few complaints from residents in that locality a short time ago and I thought the situation had been remedied, but if it hasn't, it will be, starting right now."

Details Beach Guard.

He then detailed four men, including a sergeant and a squad car, to patrol the district with orders to chase all bathers off the beaches at 10 p. m.

Judge John J. Lupe, who presides over the Grand Crossing court, backed up Capt. McCauley by saying that any offender brought before him would be charged with disorderly conduct and fined from $1 to $200.

Capt. McCauley and Judge Lupe were moved to take action when W. S. Farrant, 2666 East 73d street, appealed to them as chairman of a delegation of fellow neighbors.

Writes for Relief.

In a letter stating their grievances, Mr. Farrant wrote:

"Thousands of people swarm all over these shores right under the windows of the homes of families who must retire at a certain hour and get up at a certain hour every day. They come at all hours of the day and night. Their yelling and hoodlum antics make sleep an utter impossibility. Between 11 p. m. and 2 a. m. the din is simply appalling."

Crazed Man Stabs Priest with a Butcher Knife

A demented man, Michael Serocki, 30 years old, 3138 Wall street, yesterday attacked Msgr. Thomas B. Bona, pastor of St. Mary's Roman Catholic church, 32d and Morgan streets, as the priest was marching out of the church in the procession following mass. He inflicted a slight wound in Father Bona's throat with a butcher knife. Serocki was taken to the Psychopathic hospital.

FOUND DEAD IN HOME.

M. W. Dean, 60 years old, was found dead yesterday by police who were forced to break down the door of the two room house at 844 Rose avenue, Des Plaines, where he lived alone.

THREE SEEK MONEY FOR STOLEN RACING BET, AND GET CELLS

The temptation to cash a stolen $157 mutuel race ticket proved too strong for a pickpocket, and the move landed three men in a cell at the detective bureau yesterday.

A. Carmichael of the Western hotel, 544 South State street, bought the ticket on Saturday, betting on Fair Beth, which ran second in the last race at Arlington. He left the track before the race was run, having placed the ticket in his wallet, which also contained $200 in bills. When he heard the result he reached gloatingly for the wallet, but his pocket was empty.

Carmichael notified the detective bureau, which in turn called the track authorities. They examined the winning tickets, found that one had not been cashed, and stationed detectives at the pay windows.

Yesterday morning a man appeared, presented the ticket, and was immediately arrested. He said he was Samuel Fine, 1501 Roosevelt road. His two companions were also arrested. They said they were Ben Berger and John Burke.

Unhappily for them, these names had long records as pickpockets in the files of the detective bureau. There, too, Fine was identified as David Levine, who served four years in London for burglary, going to prison in 1902; three years in Antwerp, Belgium, for robbery, being sentenced in 1912, and a stretch in Detroit several years later for burglary.

One Dead as Police Fire on Rioters in Bulgaria

VIENNA, Austria, July 22.—(AP)—One man was killed in a battle with police at Yamboli, Bulgaria, in communist riots which reports received here said flared in several places in Bulgaria today. Shots were fired by the police at Varna, Bulgaria, and 200 communists were arrested at Sofia, the dispatches said.

Clearance Sale

Betty Wales Summer Fashions at Drastic Reductions

DRESSES

8.95

formerly to 35.00

(FIRST FLOOR.)

17.50

formerly to 69.50

(SECOND FLOOR.)

Betty Wales

172 NORTH MICHIGAN AVE.

WILSON AVE. *at* SHERIDAN RD.

A SALESMAN ATTEMPTS TO INTEREST MR. GRUMP IN SOME QUICK GROWING GRASS SEED

—Reproduced By Courtesy of "JUDGE"

What A Different Reception He'd Get If Mr. Grump Had A Sears Mower

For Instance—Sears Best Made "5"— Guaranteed Equal to $25 Mowers, Yet Priced 9.45

No wonder Mr. Grump is peeved. And who wouldn't be, if he had to push one of those heavy, slow acting mowers? Especially if it was a mower that wasn't on speaking terms with real cutting. Now here's what happens when you use Sears Best Made "5" Mowers. You simply will not mind doing the job—no matter how fast your grass grows. Sears Best Made "5" Mower cuts fast, smooth and evenly, because it has 5 sharp blades. The full 16-inch cut enables you to cut the lawn in about half the usual time. The high 11-inch wheels drive cutting blades at a higher speed, enabling you to cut lawn more smoothly. Take a tip, Mr. Grump, and get yourself a Sears Best Made "5."

Best Made "5" Lawn Mower

Runs on Ball Bearings 11 Inch Wheels—16 Inch Cut—5 Self Sharpening Blades.

A $25 Value

9.45

14 inch cut, 8.95

OPEN TONIGHT UNTIL 9 O'CLOCK

SEARS, ROEBUCK AND CO.

North | West | BECKER-RYAN & CO. Halsted at 63rd St | South | Southwest

WE GUARANTEE SATISFACTION OR YOUR MONEY BACK

ENTIRE STOCK OF SUMMER STYLES

WALK-OVER WOMEN'S SHOES

Every Pair of Beige Kids, Summer Whites and Fabrics Formerly Priced to $10.50

Now ONE Low Price

$6.45

"Milo" was $10, now $6.45.

"Leah" was $8.50, now $6.45.

"Vida" was $10, now $6.45.

"Milady" was $8.50, now $6.45

"Polka" was $10.50, now $6.45

"Eclipse" was $8.50, now $6.45.

PUMPS · · TIES
STRAPS · SANDALS

White Kid, Beige Kid, Tosca Cloth, Toscamoray, Duoduck, Suva Cloth and Sport Combinations

A SPECIAL GROUP

518 pairs of shortline Suva cloths, patents and kids.

$5.95

WALK-OVER SHOE STORE

125 SOUTH STATE ST.

Between Monroe and Adams Sts.

AT ONE PRICE AT ONE STORE

Our entire stock of

DIXIE WEAVE SUMMER SUITS

$23.50

FEATHER-WEIGHT WORSTEDS
TAILORED BY HART SCHAFFNER & MARX

About 500 Dixie Weaves, gathered from all stores, for final clearance. Some coat and trousers, some with two trousers, some coat, vest and trousers, every style, every color, every price range, all go on sale today at one price, $23.50

Sale begins this morning At State Street store only

BASKIN

State Street just north of Adams

EMMERSON CHINS WITH GLENN; '32 ALLIANCE IS SEEN

Explode Rumor Governor Seeks Senatorship.

BY ARTHUR EVANS.

"No politics" was the sign hung on the hotel doorknob yesterday by Gov. Emmerson, but despite the notice the tongues of the politicians kept up the habit of wagging politically. The governor had a walk with Senator Glenn.

[Fellows Photo.]

Afterwards the governor made brief comment—"no politics was involved." Political circles, however, buzzed a bit with conjectures that it meant the possible establishment of an entente cordiale for the 1932 compaign between the governor and the senator. However this may, the effect was to start apparently a rumor that the governor might run for senator. This was put on the shelf at Springfield some months ago, but as a hot mother dish it was taken out of the oven a few days ago by the politicians.

Glenn Appears Unopposed.

As for the senatorship has been given scant mention in the political talk, this for the simple reason that Senator Glenn appears to have no opponent out in the open. As in a friendly feeling between the governor and senator, the Republican chiefs point out that both are Egyptians, Glenn coming from Murphysboro, which is not far from Emmerson's home town of Mount Vernon.

Emmerson as a dry vetoed the repeal of the state prohibition law. Glenn as a liberal has voted with the wets in congress. Both have made speeches extolling the Hoover administration. Senator Glenn spent the last week-end with President Hoover at the Rapidan camp, but—"no politics was talked." Former Senator Charles S. Deneen is reported friendly towards Senator Glenn, while during the last campaign Glenn was active on the platform for Ruth Hanna McCormick against James Hamilton Lewis.

Expected to Be Neutral.

Friends of the senator maintain the facts indicate that Glenn will have no active opposition at the Republican primaries, and that with friends in two or three of the factional camps his attitude will be to keep out of the contest over state office nominations in April.

Meanwhile the Republican machems appear to be doing a lot of guessing over what Mrs. McCormick is going to do in the campaign. She is sitting tight, from all indications, and is letting them do all the worrying.

On Saturday Mrs. McCormick is giving a party at her farm at Byron for the editors and publishers of all newspapers published in the new 15th congressional district. This district, which embraces nine counties in the northwestern part of the state, is rated the greatest outside of the metropolitan area. The newspaper party is to be strictly nonpartisan, although there are only a few Democratic papers in the area, and it is aimed to establish a district editorial association, of nonpartisan type.

Gov. Emmerson today is to dedicate the new Joe Page bridge across the Illinois river at Hardin. The bridge, the largest state bridge in Illinois, was named after the veteran Democrat editor of Jerseyville by joint resolution of the legislature. It opens up Calhoun county, a great apple county, a narrow strip lying between the Illinois and Mississippi rivers, which has no railroad.

The governor plans to be back Saturday for Governor's day at Arlington race track.

During the day the governor had a talk with Joseph K. Brittain and other members of the revenue commission. "They seem to be digging up some highly important material on revenue," commented the governor. "But there'll be no announcement about a special session until they reach some sort of conclusions and a definite program is prepared. Meanwhile there's no politics. The fishing season is no time for politics, anyhow."

Digs Into Revenue Questions.

Senator Adelbert H. Roberts, who was appointed by Lieut. Gov. Sterling as the one Chicago senator on the new state commission on taxation and expenditures, also is digging into revenue questions. A meeting was held at Springfield a few days ago. Senator Martin Carlson of Moline may be chairman.

The commission, which is to report not later than Jan. 15, 1933, is empowered to investigate everything having to do with state and local debt, taxation and public administration and finance. It has an appropriation of $25,000.

Captures Thieves

MISS ALICE M'CARTHY.

Miss Alice McCarthy, south park policewoman, caught two young automobile thieves yesterday and forced them to drive to a police station at the point of a revolver.

She saw Stanley Ulbas, 16 years old, 642 West 54th street, and Robert Ludford, 20 years old, 5248 South Peoria street, get into a parked car on the outer drive at 49th street and start the motor.

Suspecting that they were stealing the car, she took a revolver from her handbag, stepped to the running board and ordered them to drive to the Hyde Park police station. There her prisoners were locked up after it was found that the owner of the car is David Martin, 11409 Forest avenue.

FALL VISITED BY WIFE; HE'S NO. 6991 NOW

Santa Fe., N. M., July 22.—(AP)—Mrs. Albert B. Fall entered the New Mexico penitentiary today for a short visit with her husband, the former secretary of the interior, now federal prisoner No. 6991.

Tomorrow Mrs. Fall and her daughter Mrs. C. C. Chase will return to their ranch at Three Rivers, N. M.

Another daughter Mrs. Jouett Elliott will remain in Santa Fé. The visit today was one of farewell, Mrs. Fall and her daughters having accompanied the ambulance in which the ex-cabinet member was brought to the prison late Monday.

Fall, under sentence of a year and a day for acceptance of a $100,000 bribe from E. L. Doheny, wealthy oil man, was reported in good spirits.

FOUR POLICEMEN DISMISSED, ONE FOR 'GOSSIPING'

Details of a Speakeasy Battle Revealed.

Sergt. Thomas J. Mulcahy was discharged from the police department yesterday by the civil service commission on the charge, among others, of "gossiping about members of the department and making remarks about their personal character and conduct, to their detriment."

The gossip was the cause of a speakeasy brawl which resulted in the dismissal also of Patrolmen Michael J. Murtha and Lawrence J. Cleary of the Maxwell street station. It was charged that Mulcahy made some remarks about Lieut. Maurice Wall, his superior at the Deering street station, which were resented by the patrolmen.

Bites Antagonist in Ear.

"During the altercation," the charges said, "while lying on the floor, Sergt. Mulcahy bit Officer Cleary in the left ear. The fight stopped when Officer Murtha drew his revolver and shot Sergt. Mulcahy in the cheek."

In addition to gossiping, Sergt. Mulcahy was charged with neglect of duty and conduct unbecoming an officer, and the two patrolmen were charged with neglect, unbecoming conduct and intoxication. Their dismissal, with that of Patrolman Bernard P. Kean of the Fillmore street station, raised the total of policemen ousted by the present civil service commission to twenty-eight. Kean, it was charged, detained a citizen in an unwarranted manner, while intoxicated.

Fined 20 Days' Pay.

Patrolman Alfred M. Stevenson of the Rogers Park station was fined 30 days' pay on charges of using "coarse, profane, and insolent language to a citizen" and conduct unbecoming an officer.

The complainant was Judge Philip J. Finnegan, who testified that when he found the curb in front of his home at 1055 North Shore avenue blocked by parked cars, and sought to park at a street end nearby, Stevenson forced him to accept a summons for a parking violation and called him "a smart aleck judge."

Patrolman George Schacke of the Deering street station was fined 30 days' pay for persuading the complaining witness against him in a case growing out of an automobile accident not to appear in court when the case was called.

Four Captains of Police Before Special Grand Jury

Police Captains Joseph Johnson of the detective bureau, Michael Hughes of the Deering district, and William Killeen of the major crime bureau were quizzed about their bank accounts last night by the special grand jury investigating the police department. Capt. Daniel Lynch of the Warren avenue district, who had previously been questioned, also spent a few minutes in the jury chamber. Another session will be held next Monday.

DRY OFFICIAL CHARGES N. Y. POLICE TRIED TO BALK BREWERY RAID

New York, July 22.—(AP)—Prohibition Administrator Andrew McCampbell and a high federal official said today that police interference with federal raiders on several occasions frustrated attempts to capture the $2,000,000 Phoenix brewery, which was successfully raided yesterday.

The officials further declared charges arising from alleged interference will be placed before a federal grand jury.

"There was interference by police with the actions of my agents," Mr. McCampbell said. "We raided the place last August, but they 'dumped' the beer before we got there."

Police stationed about the brewery, pretending to ascertain whether the raiders were gangsters, stopped federal agents and delayed them long enough to permit those in the brewery to destroy all evidence, Mr. McCampbell charged.

BIGAMY CHARGE FILED AGAINST WOOER OF "MA"

Longview, Wash., July 22.—(AP)—A charge of bigamy was filed by County Prosecutor Cecil C. Hollin today against G. Edward Hudson, who married Mrs. Minnie [Ma] Kennedy here June 28, and a warrant for Hudson's arrest immediately issued.

The prosecutor charged Hudson was not divorced from Mrs. L. Margaret Newton-Hudson at the time he married the mother of Aimee McPherson, Los Angeles evangelist, here.

Mrs. Kennedy filed suit in Los Angeles last week, seeking annulment of her marriage to Hudson. Mrs. Newton-Hudson has filed suit for divorce, and yesterday a $250,000 breach of promise suit was filed against Hudson by Mrs. Ethel Lee Parker Harbert. She charged Hudson had refused to marry her after taking her on a prenuptial trip in 1929.

HILLIG SELLS SEA PLANE TO WOMAN; PLANS ROME HOP

Liberty, N. Y., July 22.—(AP)—Otto Hillig, local photographer and trans-Atlantic flyer, late today completed negotiations for the sale of his monoplane, Liberty, which carried him and Holger Hoirlis to Denmark, to Mrs. Umberto Loffredo of Buffalo, who plans to fly it in a trans-Atlantic flight to Rome, Italy.

Hillig said he received $23,000 for the plane, which had cost him $22,000 before the flight to Denmark last month.

Hillig and Hoirlis arrived here yesterday afternoon. The town closed up shops and turned out en masse to show the world how a little place can welcome its returning heroes.

Prince Michael to Take Up Flying in Army School

VIENNA, July 22.—(AP)—Reports from Bucharest today said King Carol had ordered the minister of war to admit Crown Prince Michael to the army air school, to begin a course in aviation immediately.

U. S. BACKS DRY NAVY MEN WHO SHOT PICNICKER

But Lowman Is Sorry for Innocent Victim.

Detroit, Mich., July 22.—[Special.]—Three investigations were started today into the shooting late last night on Lake St. Clair, which endangered the lives of passengers on the excursion steamer St. Clair and resulted in the wounding of one man. The shots were fired by customs border patrol men chasing a rum laden speedboat.

SEYMOUR LOWMAN.

Seymour Lowman, assistant secretary of the treasury, in Washington today, expressed "polite regrets."

He said nothing could be done because "the customs men were within their rights."

One investigation, being conducted by Congressman Robert H. Clancy, seeks to determine whether the inspectors were justified in shooting. Another is being handled by Capt. Frederick J. Simpson, vice president of the Detroit and Windsor Ferry company, owner of the boat, and the third by Herbert E. Munro, assistant prosecuting attorney.

The steamer, commanded by Capt. Charles Anderson, had been chartered by the Young Men's club of the St. Hyacinth church, and carried 1,000 passengers.

Arthur Gajeski, 22 years old, was shot in the right arm below the elbow. The customs men involved are Clarence E. Fish, the operator of the boat, and Arthur Wesolowski.

AMERICA INSISTS THAT CHINA TURN OVER DR. TUCKER

Washington, D. C., July 22.—(AP)—The American government today demanded that Chinese authorities who are holding Dr. Francis F. Tucker, an American missionary, surrender him to United States officials, in accordance with provisions of the extraterritoriality treaty.

Dr. Tucker, member of the American board of commissioners for foreign missions, is under arrest at Tsinanfu for fatally shooting a Chinese employé of the mission hospital at Techow whom he believed to be a burglar. Under the extraterritoriality treaty between the United States and China, Americans can be arrested by Chinese authorities, but must be turned over to this government for trial in the United States court in China.

The state department instructed American Minister Johnson at Peiping to insure a thorough investigation by competent American authorities and the handling of the case in accordance with treaty provisions relating to jurisdiction over Americans in China. The department's action was based upon a report from Johnson. Chinese authorities are said to have demanded the missionary's execution, an apology from the American minister, and the payment of an indemnity.

Chinese Tong Secretary Sentenced to U. S. Cell

Hone Wu, assistant secretary of the On Leong tong, was sentenced to 27 months in Leavenworth penitentiary by Federal Judge Barnes yesterday. He was convicted of conspiracy to bribe narcotic agents.

PLANS ANOTHER EFFORT TO RAISE SHIP ROTARIAN

Another attempt to raise the old steamship Rotarian from the bottom of the river at the Clark street bridge will be made within "three or four days," Attorney Miles J. Devine, part owner of the boat, announced yesterday. He said he had given John E. Murphy, former owner of the ship, a $5,000 contract to remove it.

"Murphy is bringing in a 132 foot scow and if he doesn't get her up nobody can," Devine declared. Walter J. Powers, who, according to Devine, owns part of the boat, has not offered to help remove it, Devine said.

A $1,000 fine was assessed against Devine a few days ago for failing to remove the boat which has been sunk since last October. Powers has been summoned to appear in court today.

Seven store's surplus stocks ?

SAKS-FIFTH AVENUE
CHICAGO

Yes, it's Going to Happen Today, Tomorrow and Saturday

A Pre-Inventory Clearance Sale of Dresses · Sports Apparel Coats · Suits

Saks-Fifth Avenue do not carry over fashions from season to season . . . therefore, these remarkable values in clothes for Town and Country Wear

Sport Jackets of Suede, Wool Crepe and Crepe Silks . . Values up to 49.50 — 10.00

Women's and Misses' Dresses of Washable Satins Hand-blocked batiste Crepe Silks . . Values up to 45.00 — 16.00

Women's and Misses' Afternoon Dresses light and dark shades Values up to 85.00 . . . . . — 28.00

Women's and Misses' Afternoon Dresses Crepe Silks and Imported Prints . . Values up to 115.00 . . — 44.00

Women's and Misses' Evening Dresses Values 85.00 to 185.00 — Now 30.00 to 68.00

A limited amount of handsome Chiffon Afternoon Dresses Trimmed with real Alencon Lace. Values up to 145.00 . . . . . — 68.00

Suits of light-weight woolens Values up to 135.00 . . . . . — 38.00

Women's and Misses' Coats of finest materials and choicest furs — Now 78.00 to 130.00 Values 195.00 to 325.00

SECOND FLOOR
OPEN SATURDAYS TO 1 P. M.

ALL SALES FINAL — North Michigan at Chestnut — NO EXCHANGES

THE HUB
Store-Wide Rebuilding Sale

Unprecedented!

$35 and $40 Summer Worsted SUITS at $24.75

Cool, smart suits for these torrid days. Some are of imported fabrics; *all* are unprecedented values. And the selection includes both light and dark colors. Besides our *Celanese skeleton lining is unusually cool, easy-sliding and immune to perspiration.

* Trade-Mark

THE HUB
HENRY C. LYTTON & SONS

State and Jackson CHICAGO · Orrington and Church EVANSTON · Marion and Lake OAK PARK · Broadway and Fifth GARY

© The Hub, 1931

It's always cool and comfortable; never chilly or damp in Henrici's

In all the history of the industry there has not been another restaurant of highest quality which has included in its menus so many delicious, light, summer dishes at reasonable prices as you will find throughout the season, morning, noon and night, at

HENRICI'S
ON RANDOLPH
Between Dearborn and Clark Streets
Established 1868
Open from 7 A. M. to Midnight; Sundays, 8 A. M. to Midnight

No orchestral din

Summer Selling Sensation

NEW PHILCO 7 HIGHBOY

Balanced Superheterodyne

$65.75

COMPLETE with tubes including PENTODE Power Tube

$5 DOWN

Balance Monthly on Your Light Bill

Here's a welcome way to save money, yet enjoy the thrills and satisfaction that only a Philco Balanced Superheterodyne can assure you. This new highboy is exquisitely done in figured American walnut and quilted maple, scroll carved, with arch and pin stripe pilasters. The very newest Philco—with tone control, electro-dynamic speaker, illuminated station recording dial, Pentode power tube. See it; hear it—at all our Electric Shops.

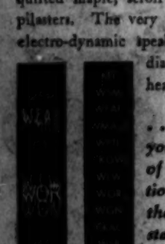

. . . In these two "station strips" you see a startling new comparison of radio performance . . . The station strip at the left shows the gaps, the cross-talk, the overlapping of stations found on an unbalanced set . . . That on the right represents Philco Balanced Superheterodyne reception.

Always Cool

Our cooling system assures comfortable shopping at our Down-town Shop on the hottest days.

COMMONWEALTH EDISON

ELECTRIC SHOPS

Downtown—72 W. Adams St. —132 So. Dearborn St.

THE COOLEST RETAIL STORE IN CHICAGO

All Phones: RANdolph 1200, Locals 979, 1026, 538

NEIGHBORHOOD SHOPS' OPEN SATURDAYS to 9:30 P. M.

Broadway—4562 Broadway. Ashland—4834 So. Ashland Ave.
Irving Park—4833 Irving Park Blvd. South State—3400 So. State St.
Logan Square—2618 Milwaukee Ave. Englewood—352 West 63rd St.
Madison-Crawford—4231 W. Madison St. South Chicago—2900 E. 92nd St.
Roseland—11116 So. Michigan Avenue

FEDERAL COUPONS GIVEN

To all purchasers made on the deferred payment plan, a carrying charge is added

EVERY PHILCO A BALANCED SUPERHETERODYNE

60 PCT. OF U. S. CONVICTIONS FOR RUM VIOLATIONS

Report Shows Dry Law Is Jamming Jails.

Sixty per cent of all federal law violators sentenced to imprisonment in the Chicago district during the fiscal year ended June 30 were dry law offenders, according to the annual report of United States Attorney Johnson, issued yesterday. The statistics mean that enforcement of the prohibition law has more than doubled the population of jails and prisons.

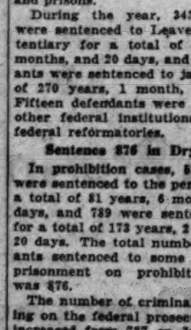

GEO. E. Q. JOHNSON.

During the year, 343 defendants were sentenced to Leavenworth penitentiary for a total of 628 years, 4 months, and 20 days, and 1,059 defendants were sentenced to jail for a total of 270 years, 1 month, and 4 days. Fifteen defendants were sentenced to other federal institutions and 25 to federal reformatories.

Sentence 876 in Dry Cases.

In prohibition cases, 52 defendants were sentenced to the penitentiary for a total of 51 years, 6 months, and 25 days, and 739 were sentenced to jail for a total of 173 years, 2 months, and 20 days. The total number of defendants sentenced to some form of imprisonment on prohibition charges was 876.

The number of criminal cases pending on the federal prosecutor's docket increased from 787 on June 30, 1930, to 930 on June 30, 1931. A total of 1,801 cases were commended during the year and 1,658 were terminated. Of those concluded, 1,429 resulted in convictions, 28 in acquittals and three cases were nolle prossed or discontinued. A total of 198 cases were terminated on quashed indictments or dismissals because of duplicate indictments.

Trials by Jury Few.

There were 1,200 pleas of guilty, 39 trials by jury and 219 jury waivers. The low number of trials by jury was brought about by the Supreme court ruling that a defendant may waive a jury with the government's permission in felony as well as misdemeanor cases. A total of $414,786.03 was imposed in fines, forfeitures and penalties and a total of $123,915.22 realized.

Civil cases pending on docket at the close of the fiscal year totaled 732, as compared with 572 on June 30, 1930. This increase, as well as that in the number of criminal cases, shows that the congestion in the courts, attributed to dry law prosecutions, is increasing from year to year.

The most notable convictions obtained by Mr. Johnson during the year were those of County Assessor Gene Oliver, Jack Guzik, Capone gangster; and State Representative Lawrence C. O'Brien, all on income tax evasion charges and Al Capone, chief public enemy, on a charge of contempt of court. In addition, pleas of guilty were entered on tax evasion charges by Al Capone, Frank Nitti, Terry Druggan, Frankie Lake, and Sam Guzik, all gangsters, and Capone also pleaded guilty on booze conspiracy charges.

Suicide Verdict Returned in Drowning of Youth

A Lake county coroner's jury returned a verdict of suicide yesterday in the death of Frank Brugman Jr., 20 years old, 1163 Park avenue, Deerfield, who while attending an early morning beach party at North beach, Waukegan, dove off a pier, refused the aid of friends, and was drowned. Miss Peggy Stephens of North Chicago told the jury that although Druggman had expected to escort her to the party, there was a misunderstanding and she took a taxi. The girl expressed doubt that Brugman drowned himself in a pique, however.

RAID STILL IN CICERO.

Prohibition agents yesterday raided a 2,500 gallon recooking alcohol still in a house at 2723 South 58th court, Cicero. Joseph Ryerson was arrested as the operator.

WILLED $200,000

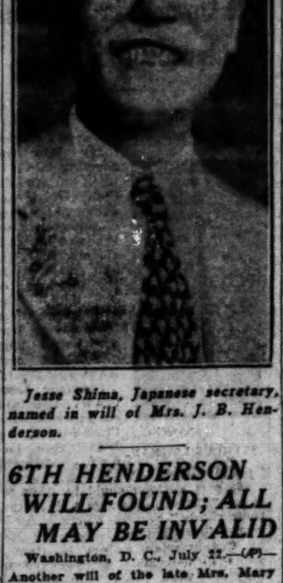

Jesse Shima, Japanese secretary, named in will of Mrs. J. B. Henderson.

6TH HENDERSON WILL FOUND; ALL MAY BE INVALID

Washington, D. C., July 22.—(AP)—Another will of the late Mrs. Mary F. Henderson, wealthy senator's widow, was found today and was added to the other five filed for probate. The possibility that Beatrice Henderson Wholean, the granddaughter disinherited by Mrs. Henderson, might yet share in the family fortune was seen by attorneys.

A legal contest over the estate, estimated at between five and six million dollars, might result in invalidation of all wills executed by Mrs. Henderson, and in division of the estate under the laws of descent. The wills of the dowager's husband and son both named Mrs. Wholean as an heir of the family.

The will filed today explained that Beatrice and her husband had been denied reception in the Henderson home "for several years," because after the dowager secured a commerce department foreign post for Wholean "he resigned and returned to this country."

CHILEAN CABINET IS SWORN IN; TO BE MORE LIBERAL

[Chicago Tribune Press Service.]

SANTIAGO, Chile, July 22.—Headed by Francisco Garces Gana as premier, Chile's new cabinet took office today. The following statement was immediately issued:

"The fundamental program of this cabinet, in the present difficult circumstances of the country, is of ample respect to the constitution and legal regime, and for the full use of all liberties and rights within its order, the fulfillment of the strictest economies towards the salvation of the delicate present economic situation, and the maintenance of the monetary system, national production and protection."

Rheumatic Sings Praise for Relief

Here's the Safe and Quick Way to Get Relief

No longer need you dope yourself with all sorts of remedies. Now you can get this German Specialist's prescription, Nurito, at the Walgreen drug stores. Sufferers from neuritis, rheumatism, sciatica, lumbago and neuralgia report amazingly quick relief. It works so fast some claim Nurito contains narcotics or opiates. But it does not, is guaranteed absolutely safe and harmless even for children to take. Helpless, bed-ridden, pain-racked, sleepless people from torturing pain are the ones who should try Nurito. Get a box from Walgreen's today. If the very first three powders do not drive away the most intense pain your money will be instantly refunded. Try Nurito today.

Nurito for Neuritis

At All WALGREEN and ECONOMICAL Drug Stores

Spanish Strike Riots Grow; Troops Use Machine Guns

SEVILLE, Spain, July 22.—(AP)—Known fatalities in the syndicalist fighting with government forces rose to seventeen today with the killing of a soldier and three civilians in the suburb of Triana.

As a result of the clashes Gen. Jose Bosies placed Seville under martial law after a conference with Gen. Ruiz Trillo, district military commander.

Troops with machine guns fired on strikers in the suburb, wounding many, in a renewed outburst of the rioting in and around Seville.

Strikers on their part fired on troops who were guarding alleged anarchist prisoners aboard a ship awaiting transportation to Cadiz for deportation to Africa. The troops returned the shots, dispersing their assailants. Some of the strikers were thought killed or wounded, but comrades recovered their bodies.

300 Persons Jailed.

Official estimates placed the arrests at 300. Because jails were packed to capacity it was necessary to improvise prisons in the old Ibero-American exposition buildings.

Two guards were patrolling the main street of Triana when snipers on housetops fired on them. The guards replied with shots, which brought a barrage of pistol fire from surrounding roofs. A machine gun squad arrived and splattered walls and windows with bullets. One of the dead was a 16 year old girl who was struck within her home.

The fighting began this morning with an unsuccessful attack on the governor's residence. Police who dispersed a group attempting to burn the telephone building were fired on, while at Puerta de Triana, where another group was resisting arrest, shooting caused a panic in a city bread line.

Reinforced troops continued to occupy Seville and all syndicalist centers were closed by order of the governor.

Cabinet Crisis Postponed.

MADRID, July 22.—(AP)—Whether the new born Republican government will fall under the assault of a "syndicalist revolution" seemed tonight to be postponed until Monday or Tuesday, when the parliament will complete its formation. Cabinet ministers met minority leaders of the assembly in a secret conference of an hour and a half.

Previously the minority leaders had blocked a motion for a vote of confidence for the government, denying the government's right to enforce Minister of War Maura's decree for suppression of syndicalist disorders without the assembly's sanction.

After the conference it was announced the assembly would be constituted Monday or Tuesday, depending on when a majority of the deputies' credentials are approved.

Zamora May Resign.

This, then, will put the assembly in a formal condition to deal with impending problems. It generally was interpreted as meaning Provisional President Zamora would resign. Foreign Minister Lerroux and Minister of War Asana were mentioned prominently in connection with the post of premier.

Maura, whose decree for the suppression of syndicalist disorders was an issue, said today he did not want the civil authorities in Seville, where fatal riots have occurred, to turn over the situation to the military for solution.

Round Up 47 in Bomb Plot.

Meanwhile police announced the arrest of 47 syndicalist leaders in a Madrid roundup, alleging they were attempting a plot against the capital. Several new bombs were found in various parts of the capital. Former Monarchist Governor Fuentes of Madrid was among those arrested.

The legal commission studying relations between the church and the state today reported to the government that church property in Spain is valued by ecclesiastical officials at 70,000,000 pesetas [about $6,500,000].

The commission recommended that religious orders be required to furnish new reports on the value of their property, as it estimated the total was larger. The commission also recommended that church orders be warned they be expelled from Spain if their reports were incorrect.

Bomb Street in Barcelona.

BARCELONA, Spain, July 22.—(AP)—A group of men armed with pistols exploded a bomb and wrecked street car tracks in Paseo De Garcia here today. The authorities ordered the closing of syndicalist centers and the arrest of the guilty persons.

IT PAYS TO PRESERVE WITH refined cane sugar

Cane sugar insures ideal results in all kinds of canning

ALL over the country you will find housewives using refined cane sugar for making their jellies, jams, and preserves. It is an acknowledged standard.

If you take advantage of the low price of sugar, also the constantly appearing bargains in fresh fruit, you can put up preserves of all kinds for your winter meals, made just the way you like them.

Canned fruit and preserves — home-made or purchased — as well as sweet relishes belong in the diet. They make meals tasty, enjoyable and economical. Jellies are fine accompaniments for meats as well as a spread for bread, and canned fruits make delicious, wholesome desserts and salads. *Preserve with refined cane sugar.* The Sugar Institute,

"Preserve with refined Cane Sugar"

CHAS. A. STEVENS & BROS.
19-25 North State

MILLINERY
Reduced!

$1
85 Hats originally to $7.50

$2.50
50 Hats originally to $15

$5
90 originally $10 — 25 originally $17.50
10 originally $12.50 — 20 originally $22.50
85 originally $15.00 — 4 originally $25

MILLINERY—FIFTH FLOOR
Store Hours, 9:30 to 6. Auto Parking Service, Wabash Doors. No Delivery Charge.

EDUCATIONAL

CHICAGO COLLEGE of DENTAL SURGERY
Dental Dept., Loyola University
Three Courses Are Offered:
A 4 year course confers degrees of D.D.S. and requires a previous completion of one year in an accredited college.
A 3 year course confers degrees of (D.D.S. and) D.S. in Dentistry to those who have completed 2 years in an accredited college.
A 3 year course, which includes one year of pre-dental instruction, confers degree of D.D.S. to those who have graduated from an accredited high school. The pre-dental year of this course is offered in the Downtown College of Arts and Sciences, and in the Dental School Building, which is located in the heart of Chicago's great medical and dental center.
50th annual session. Fall term begins Oct. 6
Address Registrar, 1757 Harrison St. Chicago, Ill. Telephone Seeley 7175

EDUCATIONAL

CHICAGO TECH
ENGINEERING—ELECTRICITY ARCHITECTURE—DRAFTING
Intensely practical training. 1, 2 and 3 year courses. Diplomas and B.T. Degrees. 4 months' practical course in Drafting. Other short courses. Day and evening sessions. Enter any time. Day and evening classes. Both sexes wanted. Low tuition—easy terms. Age 16 up. Successful graduates everywhere. Write or call or phone Victory 8376 for free copy of 80-page "Blue Book."
CHICAGO TECHNICAL COLLEGE
Dept. 34—118 E. 26th Street, Chicago, Ill.

Rockford College for Women
Founded in 1847
First woman's College in west to achieve and maintain A-1 rating. Liberal and even world famous alumnae among its graduates. Old enough to have well-trained staff of teachers, progressive liberal arts college of highest rank. A. B. and B. S. degrees. An intimate college with strong faculty and many social activities. Campus of wooded acres on Rock River, eighty-eight miles from Chicago. Write, call or telephone Central 3168 for catalogue and book of views.
WM. A. MADDOX, Ph.D., LL.D., President
1001-Y—77 W. Washington St., Chicago, Ill.

GREGG SHORTHAND Offers You THIS
Immediate employment on completion of course. Attractive salary. Interesting, dignified work. Opportunity for promotion to executive and secretarial work.
FREE BOOK OF FACTS
REGISTER IN AUGUST AND SAVE MONEY
Day school enrolls only high school graduates. Evenings no restriction.
THE GREGG COLLEGE
225 N. Wabash Ave., Chicago, Ill.

The STARRETT School for GIRLS Boarding and Day Students. 48th year.
Academic, College Preparatory, Junior College and Special Courses. Fully accredited by all colleges and universities. Co-operative with the University of Chicago. Music Conservatory, Art, Home Economics, Dramatic Art, Secretarial Courses. All athletics. Horseback Riding. Five fireproof buildings on Cascade. Fall term begins September 16. Mr. and Mrs. Gerard T. Smith, Principals.
Free Catalog and Book of Views
Box 25—4515 Drexel Blvd. - - Chicago

THE FAULKNER SCHOOL
For Girls of All Ages
A College Preparatory Day School from Kindergarten to College
Twenty-Third Year Opens Sept. 15, 1931
MISS ELIZABETH FAULKNER, Principal
MISS GEORGENE FAULKNER, Director of Kindergarten
4749 DORCHESTER AVE.
Telephone Oakland 1403

moser BUSINESS COLLEGE
Only Four Year High School Graduates Enrolled
716 S. Michigan Ave., Chicago, Randolph 4347

Lewis Institute
An endowed College for Men and Women
LIBERAL ARTS
ENGINEERING
BUSINESS ADMINISTRATION
and HOME ECONOMICS
Day Session begins Sept. 21; Evening, Oct. 1
For Circular of Information address
Lewis Institute Dept. A, Madison & Damen

KINDERGARTEN and PRIMARY TRAINING
37th year. Accredited. Progressive. 2-7 year Diploma. 2-year certificate. Graduates secure interesting positions. Fine social spirit. Limited classes. Fall Term will start Sept. 14.
CHICAGO TEACHERS COLLEGE
Dept. 13, 504 Wrightwood Ave.
(On Chicago's North Side)

THE ART INSTITUTE OF CHICAGO
Schools of Fine and Industrial Art
Faculty of seventy-five. Courses in all branches. Operated on a non-profit basis, low tuition. Fifty-third year. Free illustrated catalog. Fall Term September 21. Address Executive Dean, Box T-A., Michigan Ave. at Adams, Chicago

A NEW DEPARTURE in College Preparation
That makes education more interesting and stimulating for average as well as brighter boys. Write for catalog and booklet on the new
ELGIN ACADEMY PLAN
9th Grade up. Endorsed. "Outstanding for 3 generations." Karl P. Stauffer, Dean, Elgin, Ill. Box T.

NATIONAL COLLEGE OF EDUCATION
FORMERLY National Kindergarten and Elementary College. Trains women as teachers of nursery schools, kindergartens, elementary grades. Four-year degree, three-year diploma, two-year certificate. Residence. September 21st. Particulars.
Edna Dean Baker, Pres., Dept. 831, Evanston, Ill.

CHICAGO KENT COLLEGE OF LAW
Late Afternoon and Evening Classes
10 N. FRANKLIN STREET Phone Dearborn 1010

The John Marshall LAW School
Mon., Wed. and Fri. Evs.
Law and Pre-Legal
38 N. Dearborn
Tel. Dearborn 8219

Complete Business Training. Day or Eve. Sixteen Courses. Enter Now. Start Monday.
Bryant & Stratton COLLEGE
18 S. Michigan Av., Chicago. Tel. Rand. 3575

Day and Night Courses
Free Employment Service. Call or Phone for Bulletin.
METROPOLITAN BUSINESS COLLEGE
Ph. Randolph 2637 — 37 S. Wabash

ST. GEORGE SCHOOL FOR GIRLS
Parents' Problems Solved! A fully equipped home boarding school for your child. Nursery school thru high school. Day school with supervision until 6 P. M. if desired. Moderately priced. Write or call. Mrs. Seymour 4545 Drexel Blvd., Chicago. Atlantic 2746.

COMMERCIAL PHOTOGRAPHY
PROFESSIONAL Courses Day and Evening. Arrangement Lighting, Operation of Camera, Developing, Contact Printing, Retouching. Individual Advancement. Opportunities.
COMMERCIAL ART SCHOOL, 1143 S. Wabash

Kindergarten Training
Pestalozzi Froebel Teachers College
Located in Central Chicago. Kindergarten, Primary, Nursery Schools. Accredited. Dormitory. 56th year opens Sept. 22. Free catalog. Address Box 3, 616-23 S. Michigan Blvd., Chicago. Ph. Wabash 6162

NORTH PARK COLLEGE
JUNIOR COLLEGE and High School—two years. Credits transferable. Co-educational. Metropolitan dormitories. Modern fireproof building. Liberal Arts, Music, Art, Teacher Training, Secretarial courses. Catalog: Box 77, Foster & Kedzie Ave. (Tel. Keystone 1000)

ST. JOHN'S MILITARY ACADEMY
61 DeKoven Hall Delafield, Wis.

DePaul UNIVERSITY
LIBERAL ARTS, MUSIC, ART—regular Day, Late Afternoon, Evening and Saturday classes. Free Bulletin. Address Registrar, Webster or phone Central 6100.

Languages
12th Floor Auditorium Berlitz School
Tel. Harrison 0392
French, Spanish, German, Italian, English, etc.
REDUCED SUMMER RATES

YMCA SCHOOLS
Fully accredited day and evening high schools and junior college. Also practical commercial courses and elementary grade. Free catalog. 19 LA SALLE ST. CENTRAL 6100

KENDALL COLLEGE OF PHYSICAL EDUCATION
5026 Greenwood Ave. Tel. Drexel 3092 Box A

WESTERN MILITARY ACADEMY—Accredited. Request Catalog of ALTON, ILL. Col. R. V. Jackson.

Northwestern University
Evanston and Chicago, Illinois
8 Complete Schools. Downtown Evening Classes. *Write for Bulletin.*

AMERICAN CONSERVATORY
46th year. Students may enter now. All branches of music. New catalog mailed free. 545 Kimball Hall (Tel. Webster 7340)

JAZZ and Modern Music by Note in 20 Lessons on Piano, Ukulele, Saxophone and all instruments.
AXEL CHRISTENSEN SCHOOL OF MUSIC
28 E Jackson Blvd. (Kimball Hall). Har. 0670.

La Salle Extension University
Home Study Business Training for Men and Women
39 S. Van Buren Street

Subscribe to The Tribune

EXCURSION SUNDAY

8:30 a. m. LIMITED
from Adams and Wabash
a day's vacation in the Cream City
Stops at: Madison, Randolph, Clark & Lake, Merchandise Mart, Grand, Belmont, Wilson, & Howard. (all on the "L")

$3.00 (Round Trip) MILWAUKEE

$2.75 (Round Trip) RACINE

$2.50 (Round Trip) KENOSHA

Return on Any Train Before Midnight Sunday

Information: RANDOLPH 6200

NORTH SHORE LINE

HAYFEVER?
Start Right Now To Allay Your Annual Attack

SinaSiptec (Liquid) and SinaSiptec Inhalant (Spray) allay the attack. Don't wait for the agony period! Start using SinaSiptec products today; avoid all the itching, sneezing and sniffling. Don't suffer with watery smarting eyes. Satisfactorily tested for the past eight years. Wide distribution. SinaSiptec products are used every day for sinus troubles, catarrh, head and rose colds. They wash away the drainage from sinuses and clear the nose of toxic secretions. At any drug store.

SINASIPTEC
"It's fine for Hayfever!"

Mercolized Wax Gives Skin Youth

No woman need yearn for a lovely complexion when it is so easy to acquire one—with the aid of pure Mercolized Wax. By absorbing the surface skin in invisible, flour-like particles, Mercolized Wax enables the young, full-blooded skin beneath to show itself. Of course, any blemishes you may have such as freckles, tan, liver spots or oiliness are completely cleared away. Your new complexion is velvety-soft and smooth, and your entire face looks refreshed and youthful. To quickly remove wrinkles and other age-lines, use daily this astringent: 1 ounce Powdered Saxolite dissolved in 1 half pint witch hazel. At all drug stores.

Cheapest Insect Spray You Can Use

Laboratory-Tested—Super-Strength

FLY-TOX

Takes Less To Kill—Surest, Quickest Death to

THE FEARFUL 7

FLY, MOTH, ROACH, ANT, FLEA, BED BUG, MOSQUITO

FLY-TOX was developed at Mellon Institute of Industrial Research by Rex Research Fellowship. Daily "Death Chamber" test proves conclusively that it is the surest, quickest-killing household spray made . . . mankind's most powerful weapon against the filthy, disease-carrying fly, the mosquito with its poisonous serum, the bed bug and flea which also transmit blood infections, the loathsome roach, ravaging ant and damaging moth. Insist on FLY-TOX.

MOST POPULAR THROUGHOUT THE WORLD

Advertise in The Tribune

TRIES 14 CAS... IN TWO HOURS... THIN JAIL CR...

Some Sent to Pe... tiary by Judge Da...

Handling the cases on hi... with the speed of a machin... Joseph ... of the ... court ... inaugura... campaig... duce the ... tion of th... jail by ... of the ... fourteen ... ants ... hours. ... went to ... tentiary, ... the Hous... rection, ... were fre...

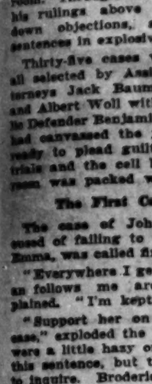

JUDGE DAVID.

In the ... morning ... few wom... the witnesses fainted in t... room. Through it all the jud... his rulings above the din, ... down objections, and adm... sentences in explosive bursts.

Thirty-five cases were on ... all selected by Assistant St... torneys Jack Baum, Georg... and Albert Woll with the ai... to Defender Benjamin Bachra... had canvassed the jail for ... ready to plead guilty or w... trials and the cell behind th... room was packed with unea...

The First Case Calle...

The case of John Brode... cused of failing to support ... Emma, was called first.

"Everywhere I get a job t... as follows me around," ... plained. "I'm kept on the ... case," exploded the court. ... were a little hazy on the ma... this sentence, but they had ... to inquire. Broderick left t... room on the run.

Next came Henry Bl... charged with stealing a wri... from a woman. She took t... She was sitting on a porch ... man friend at a party, she s... Biesterfeld robbed her.

"How do you know he is t... asked the judge.

"By his general appearan... replied.

"How can you tell a ma... general appearance? Isn't t... other way you can identify ... she was asked. There was ... witness replied.

Prisoner Is Acquitted...

"Case dismissed, not guil... the ruling of the court.

"We have other witnesse... tasted Mr. Lavin.

"Not guilty," emphasized t... George Carfello, 24 years ... Blue Island, succeeded Biest... He was accused of assault ... tent to kill Wilbur Krueger ... Island in connection with a ... all fight at election time. ... was stabbed.

"Guilty?" inquired Judge ... "I guess so," said the defe... "Thirty days in the Hous... rection and stay away from ol... said the judge.

Edward Johnson, who robb... taurant keeper of $114, follo... "Guilty or not guilty?" sna... court.

"Guilty, I guess."

"One to ten years. Hurry ... the next case."

EXPLORER PLA... SOUTH POLE T... ON MOTORCY...

[Copyright: 1931: By the New Y... COPENHAGEN, July 22. ... Tryggve Gran, Norwegian ... plorer, probably will undert... next trip over the south polar ... on a motorcycle.

In a few days he will go ... dal's glacier, in west Norw... there will test a motorcycle ... termine its feasibility for suc... The explorer says Jostedal's ... is the same height as the sou... plateau, and he believes the ... ties encountered there will ... same as in the southern area...

Maj. Tryggve Gran is a ... known explorer and was one ... members of the Capt. Robert ... expedition to the south pole ... years ago. He was much c... in 1929 when he was credite... interview with doubting that ... miral Richard E. Byrd had flo... the south pole. Maj. Gran den... ing this, but did comment ... of the exploits of the Byrd p...

SENS...

MA...

MIGHTY M...

$5.00 DOWN

A Sale of Sales ... now offered at a ...

329 S. Wabash Ave. W...

TRIES 14 CASES IN TWO HOURS TO THIN JAIL CROWD

Some Sent to Penitentiary by Judge David.

Hustling the cases on his docket with the speed of a machine, Judge Joseph B. David of the Criminal court yesterday inaugurated his campaign to reduce the population of the county jail by disposing of the cases of fourteen defendants in two hours. Some went to the penitentiary, others to the House of Correction, and a few were freed.

JUDGE DAVID.

In the early morning heat a few women among the witnesses fainted in the courtroom. Through it all the judge roared his rulings above the din, shouted objections, and administered sentences in explosive bursts.

Thirty-five cases were on his call, all selected by Assistant State's Attorneys Jack Baum, George Lavin, and Albert Woll with the aid of Public Defender Benjamin Bachrach. They had expressed the jail for prisoners ready to plead guilty or waive jury trials and the cell behind the courtroom was packed with uneasy men.

The First Case Called.

The case of John Broderick, accused of failing to support his wife, Anna, was called first.

"Everywhere I get a job that woman follows me around," he complained. "I'm kept on the run."

"Support her on the run—next week," exploded the court. Reporters saw a little hazy on the meaning of the sentence, but they had no time to inquire. Broderick left the courtroom on the run.

Next came Henry Biesterfeld, charged with stealing a wrist watch from a woman. She took the stand. She was sitting on a porch with a man friend at a party, she said, when Biesterfeld robbed her.

"How do you know he is the man?" asked the judge.

"By his general appearance," she replied.

"How can you tell a man by his general appearance? Isn't there any other way you can identify him?" he was asked. There was not, the witness replied.

Prisoner Is Acquitted.

"Case dismissed, not guilty," was the ruling of the court.

"We have other witnesses," protested Mr. Lavin.

"I'm guilty," emphasized the court.

George Cartello, 24 years old, of Blue Island, succeeded Biesterfeld. He was accused of assault with intent to kill Wilbur Krueger of Blue Island in connection with a free-for-all fight at election time. Krueger was stabbed.

"Guilty?" inquired Judge David.

"I guess so," said the defendant.

"Thirty days in the House of Corrections and stay away from elections," said the judge.

Edward Johnson, who robbed a restaurant keeper of $214, followed.

"Guilty or not guilty?" snapped the court.

"Guilty, I guess."

"One to ten years. Hurry up! Call the next case."

EXPLORER PLANS SOUTH POLE TRIP ON MOTORCYCLE

[Copyright: 1931: By the New York Times.]

COPENHAGEN, July 22. — Maj. Tryggve Gran, Norwegian polar explorer, probably will undertake his next trip over the south polar plateau on a motorcycle.

In a few days he will go to Jostedal's glacier, in west Norway, and there will test a motorcycle to determine its feasibility for such work. The explorer says Jostedal's glacier is the same height as the south polar plateau, and he believes the difficulties encountered there will be the same as in the southern area.

Maj. Tryggve Gran is a widely known explorer and was one of the members of the Capt. Robert F. Scott expedition to the south pole nineteen years ago. He was much criticized in 1929 when he was credited in an interview with doubting that Rear Admiral Richard E. Byrd had flown over the south pole. Maj. Gran denied saying this, but did comment on some of the exploits of the Byrd party.

ATTENDS CONVENTION AT 96

Mrs. Hannah Caystile (left), 96 years old, and her daughter, Mrs. Elizabeth Pausch, 76 years old, both from Racine, Wis., here to attend the Woman's Benefit association convention. They have been members of the association for thirty-three years. [TRIBUNE Photo.]

FIRST AUTOGIRO FLOWN IN U. S. PUT IN MUSEUM

Washington, D. C., July 22.—(AP)—A little silver, black nosed airship dropped on the lawn of the Smithsonian institution today and was trundled, amid official ceremony, into the national museum's hall of transportation.

It was the first autogiro to be flown in the United States. Only two and a half years old, it is now obsolete. It flew its last journey perfectly.

Dr. Charles G. Abbot, secretary of the institution, officially accepted the plane after James G. Ray, vice president of the Autogiro Company of America, piloted it from Willow Grove, Pa., in two hours, brought it down at Hoover field, and then flew it to the museum grounds.

"It is a very notable and deserving pioneering accomplishment of the human mind which we are met to recognize," Abbot told the spectators, including leaders in commercial and government aviation.

Harold F. Pitcairn, American sponsor of the rotored plane, presented the old "windmill" that first gave him confidence in the practicability of the type.

Fatal Stabbing by Woman Held Accident by Jury

A coroner's jury decided yesterday that Edward H. Brandt, 45 years old, a switchman, was killed accidentally Tuesday when he died of knife wounds inflicted by his sister-in-law. The jury believed that the woman, Mrs. Leah Tippett, accidentally stabbed Brandt when she ran into him in the kitchen of her home, 6938 Dante avenue.

WOMAN DIES OF POISON.

Mrs. Rose Bassett, 38 years old, 1131 South Kedzie avenue, died yesterday in the county hospital of poisoning. Her husband, Leader, said he knew no reason why she should attempt to take her life, leading authorities to believe she swallowed the poison accidentally.

WOMEN PARADE BY THOUSANDS AT BENEFIT PAGEANT

Queen Is Crowned and 2 Governors Speak.

(Pictures on back page.)

Before a huge crowd of spectators an outdoor pageant in which thousands of women and girls marched was held in Soldiers' field last night by the Woman's Benefit association. Miss Betty Lou Davis, 17 years old, of Port Huron, Mich., was crowned queen of the pageant. The association, with headquarters at Port Huron, is holding a quadrennial international convention here. The convention will continue today and tomorrow.

Guests of honor were Gov. Emmerson, Gov. and Mrs. Wilber M. Brucker of Michigan, Senator Glenn, and David E. Shanahan, speaker of the Illinois house of representatives, all of whom spoke briefly. They were introduced by Mrs. Bina West Miller, supreme president of the fraternal organization.

Two Governors Speak.

Gov. Emmerson spoke of the long history of the Woman's Benefit association, which was organized in 1892, and urged the delegates to return to Chicago for their next quadrennial convention. Gov. Brucker said the spectacle of the pageant revived the days of antiquity, with their romantic setting of kings, queens, and knights. He praised the work of Mrs. Miller as "eminently worth while."

Senator Glenn declared that the large crowd present was to him "a guarantee of the future and prosperity of America."

As Miss Davis, the queen, who is a niece of Mrs. Miller, walked slowly from the south entrance of Soldiers' field to a throne at the north end, with ladies in waiting, bowing low on either side, powerful lights operated by the Illinois National Guard played upon the procession.

The pageant opened with the march of women dressed in various colors and massed as to color. Two hundred color bearers in red, white, and blue added to the colorful effect.

The next event was the arrival in automobiles of Mrs. Miller and the governors, accompanied by twenty girls. Escorting the automobiles was the Black Horse troop.

In the third section 1,000 girls in evening gowns, carrying garlands of roses, entered from the south end of the field and proceeded to the throne, where they seated themselves as the "temple of youth." Simultaneously they were flanked on either side by masses of women in lavender, the "pioneers" of the organization, members for twenty-five years.

Mrs. Hannah Caystile, 96 years old, is the oldest delegate attending the convention. She was accompanied to Chicago by her daughter, Mrs. Elizabeth Pausch, 76 years old. Both are from Racine, Wis.

Not a Cotton Stocking in Iowa, Says Ex-Governor

Akron, O., July 22.—[Special.]—William L. Harding, former governor of Iowa, the center of agrarian complaints and demands for farm relief, today made this comment:

"I do not believe there is a pair of cotton stockings in Iowa."

SERRITELLA GETS VENUE CHANGE IN CONSPIRACY CASE

State Senator Dan Serritella, city sealer in the former administration, was granted a change of venue when he was arraigned yesterday before Judge Philip Finnegan in the Criminal court, charged with conspiracy to cheat the taxpayers by allowing short weights. With him as a co-defendant is Harry Hochstein, his former assistant and a henchman of Morris Eller, 20th ward Republican boss.

DAN SERRITELLA.

Attorney Miles J. Devine told the court that the defendants regarded Judge Finnegan as prejudiced. The case was shifted to Judge John Prystalski, who set Monday as the day for hearing preliminary motions and for setting the trial date. Devine tried to have the case put over until September, but the judge rejected this suggestion.

FLORENTINE
Chicago's Largest Beauty Salon of Highest Standard Methods
OF PERMANENT WAVING

This is not a chain shop—but an independent, where all the work is supervised by the proprietor himself. Look for the TRADEMARK, NOT for the PRICE mark. Unsatisfactory, unbecoming permanent waves are poor economy. At the FLORENTINE you are assured of genuine methods, that are gentle and harmless, of waves that are lastingly beautiful and correct.

Choice of EUGENE REALISTIC NAIVETTE Le MUR
This Week Only! Regular $10 Wave
$5
FREDERIC'S VITA-TONIC WAVE, $7
COMPLETE—NO OTHER CHARGES!
ABSOLUTELY NO FINGER WAVING REQUIRED—JUST PUSH YOUR HAIR UP INTO BEAUTIFUL NATURAL LOOKING WAVES. Any size wave you wish with soft ringlet ends.
Finger Wave, Marcel, Hair Trim, Manicure, Arch, Henna Rinse or Golden Glint..... 50c

Plenty of operators to serve you. No waiting.

12th Floor Suite 1204 FLORENTINE 39 S. STATE ST. MENTOR BLDG. CORNER MONROE
Dearborn 9530
WITH OR WITHOUT APPOINTMENTS

MANDEL BROTHERS
a store of youth • a store of fashion • a store of moderate price

NEW KNIT SUITS
Less Than ½ Price

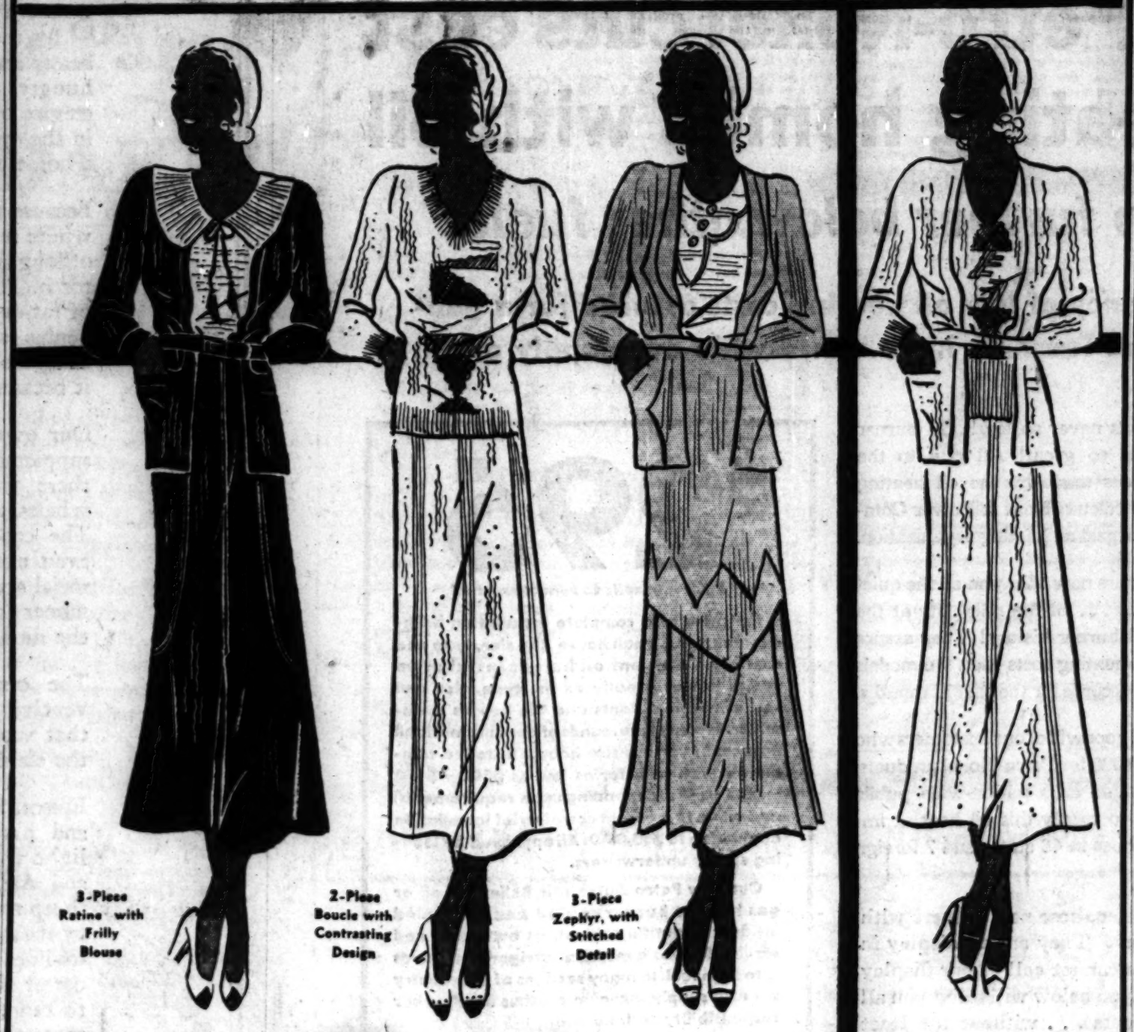

3-Piece Ratine with Frilly Blouse
2-Piece Boucle with Contrasting Design
3-Piece Zephyr, with Stitched Detail

Zephyrs! Boucles! Ratine!
$5.95
In Navy, Black and Pastels!

A manufacturer's surplus stock—800 knit suits purchased at a tremendous discount! Every suit is new . . every suit made to sell for more than TWICE this phenomenally low price! See the 2 and 3-piece zephyrs . . feel the 100% 2-piece boucles . . marvel at the 3-piece ratine suits! Practical to pack in your vacation wardrobe . . and smart to wear in the Fall! Sizes 14-44.

Mandel's Palmetto Shop—Third Floor—Wabash.

All Sales Are Final!

. . . Chicago, the Vacation City! Parks and the Lake Make It Ideal! . . .

$11.95
3-Piece Boucles
Imagine! Skirt, blouse and jacket of this favorite sports weave, 100% pure boucle!

TREAT that corn intelligently

"Good skin gone wrong:" so doctors describe a corn. To cure it, get rid of the disturber without harming the tender tissues beneath. For 31 years Blue-jay has been the recognized safe, gentle *treatment* for banishing corns. It ends pain, guards the sensitive spot from pressure. Made by a noted producer of surgical dressings. At all druggists, 25c.

BLUE-JAY
CORN PLASTERS
BAUER & BLACK

SENSATIONAL SALE
MAJESTIC
MIGHTY MONARCH OF THE AIR

Now Wurlitzer offers a Majestic chassis, model 30, housed in a beautiful French Wood walnut cabinet, with Dynamic Speaker.

$35
Complete with Tubes
$5.00 DOWN

A Sale of Sales . . . Mighty Monarch of the Air now offered at a price that everybody can afford.

329 S. Wabash Ave.
WURLITZER
Open Evenings

Good / TO EAT
Good / FOR YOU
Walgreen
Carry Out
ICE CREAM

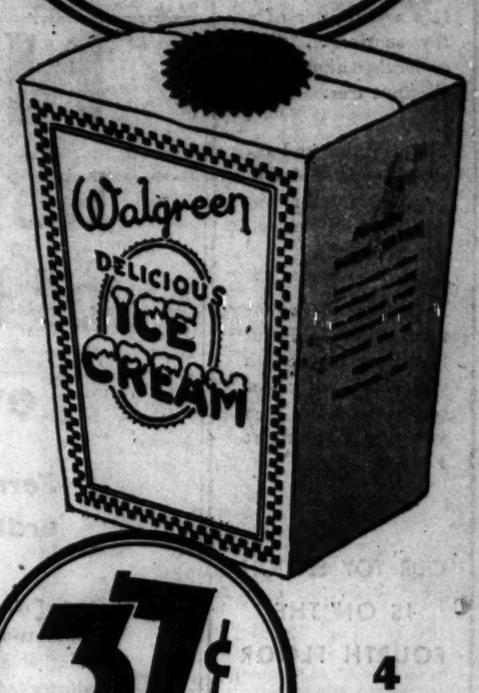

37¢ Quart
4 Flavors
Chocolate
Vanilla
Strawberry
and
Real Maple Nut

20¢ PINT

It's a healthy habit—and a happy one as well!—to eat and enjoy Walgreen Ice Cream every day.

For this fine ice cream is as nourishing as it is delicious—as sustaining as it is cooling and refreshing.

Eat Walgreen Ice Cream regularly. Encourage the whole family to do the same—for health AND for pleasure.

There Is No Substitute for GOOD ICE CREAM

Come and play in OUR backyard!

. . . swing in our gliders

. . . see our big wading pools

. . . watch our boats go

. . . look at our puzzles

. . . play with our games

●

It's a whopper of a toy section . . . and cooler than a spreading chestnut tree.

You can play and explore and have simply heaps of fun all morning . . . and luncheon, too, at noon!

In fact, you'll like our toys so well, you'll want to take some home with you . . . to have for your *very own* on the days you can't spend at Field's.

●

OUR TOY SECTION IS ON THE FOURTH FLOOR

ask any elevator man!

The Main Retail Store will close at 1 o'clock Saturdays during July and August. The Evanston Store will be open Saturdays until 6 p. m.; the Oak Park Store until 9 p. m.

MARSHALL FIELD & COMPANY

SCHOOL BOARD OFFERS PLAN TO CUT $3,650,565

Trustees Would Swing Ax on 300 Jobs.

(Continued from first page.)

so that his record will be lily white. I change my vote from "no" to "aye."

Trustee Hemingway thought the board should have a new roll call, which resulted in all of the trustees, except Durante, voting to eliminate the board cars, and Durante later changed his vote to make it unanimous.

In the interest of saving, Mrs. Hefferan also prevailed upon the board to defer construction of eight fieldhouses at as many schools at an aggregate cost of $67,355.

Lists Savings of $3,620,065.

Savings totaling $3,620,065 were listed by President Myers in his resolution as economies that can be effected "without seriously crippling the efficiency of the service." The amount is exclusive of the $30,500 to be saved by eliminating the trustees' autos.

The total savings to be effected in the educational department is $1,717,015, detailed in the following tables:

JOBS ABOLISHED.

37 administration assistants	$98,000
1 bathroom supervisor	2,500
4 vocational advisers	12,500
1 director of safety	3,000
1 supervisor of athletics	3,000
1 junior clerk	1,500
1 director, bur. of visual education	5,500
2 clerks	3,000
1 asst. principal continuation schls.	6,100
2 home investigators	
1 family instructor } Parental schl.	7,400
1 assistant cook	
1 supervisor of practical arts	3,000
2 truant officers	2,900
2 visiting teachers	3,550

APPROPRIATIONS CUT.

Transportation of pupils	$ 25,000
Suspended community centers	46,000
Closing Chicago and Cook County Boys' school	72,240
Motion picture operators	2,265
Close 22 continu'n school divisions	110,000
Administrative overtime in high schools	18,800
Playgrounds	210,200
Text book fund	30,000
Education equipment	100,000
Closing Garfield and Swing schools	50,000
One week's service by teachers	900,000

Attorneys to Be Dropped.

Total savings of $37,200 through the abolishment of three jobs are contemplated in the law department. The jobs to be abolished are:

Special assistant attorney	$10,000
Special assistant attorney, $50 a day	13,000
Special attorney in tax division	4,200

James Todd, former attorney, was elected to the position of special assistant attorney at a salary of $10,000 a year Dec. 10. William Saltiel, who was city attorney during the last administration, was appointed special assistant attorney at a salary of $50 a day on Jan. 19. Mrs. Elizabeth Fihe was appointed on March 17 as special attorney in the tax division. These three attorneys will be dropped.

In Business Department.

Total savings of $1,875,850 are to be effected in the business department, as follows:

JOBS ABOLISHED.

10 temporary clerks	$14,400
3 temporary assistant inspectors of school property	5,040
15 temporary assistant engineers for three months	40,500
2 district supervising engineers	9,240
1 business bureau inspector	6,200
3 temporary laborers	4,500

APPROPRIATIONS CUT.

Auto maintenance	$ 3,000
Fuel	65,000
Extend vacation of janitors 2 weeks	60,000
Closing of Garfield and Swing schls.	12,000
Gas and electricity	50,000
Salary budget	664,135
Elimination of repairs	136,835
Repairs on entrances	43,000
Refinishing desks	25,000
Painting	107,000

The foregoing economy measures will be acted upon by the board on Tuesday.

COUNTY HIGHWAY EMPLOYES ASSURED PAY THROUGH LOAN

Funds which will pay the salaries of the 504 employés in the county highway department for several months were assured yesterday when $300,000 was borrowed from the series V county highway fund. Security in the form of a 1931 tax anticipation warrant was furnished.

The loan was made under a new law which allows the county to use idle funds for pay rolls.

County Treasurer Joseph B. McDonough yesterday declared that through a shifting of funds money to meet the county pay rolls for the first half of July, now due, might be secured within the next few days.

Alien Narcotic Dealer Sent to U. S. Prison for 5 Years

Edward Bender, former German seaman and an alien, was sentenced to five years in Leavenworth penitentiary by Federal Judge Barnes yesterday on his conviction of violating the narcotics law. Narcotic agents found opium, morphine and cocaine with a retail value of $50,000 in Bender's loop hotel room. The sentence carried a provision for Bender's deportation upon his release from the penitentiary.

GOVERNOR'S QUIZ STARTS DEBATE IN SCHOOL BOARD

Hemingway Raps Inquiry and Carr Replies.

Trustee James Hemingway brought on a sharp debate at the meeting of the school board yesterday when he launched an attack on Gov. Emmerson's revenue committee and its investigation of the school board's affairs. He started by replying to information given to the revenue commission to the effect that the board has on hand a supply of glass and putty for three years. There is only enough for three months, Mr. Hemingway said.

"I do not understand what that baiting, browbeating and bulldozing committee is after," he continued. "After going after one of our officers [Business Manager Ernest Withhall] in that fashion, it was suggested to him that he resign and get salary for his full term.

He Attacks Commission.

"It is ridiculous for big business men to dip down in the garbage cans for material. Some of the members of that commission who are seeking favors or franchises from the city administration attempted to besmirch the board of education.

"Why should two members, Democratic members, of the school board go before that committee? Is that taking the schools out of politics? That committee is attempting to get control of the schools for the city administration, and they would be better employed in bolstering up the finances of their own corporations. What they are doing is a farce and a comedy. I am not going to stand for these lies any more."

Trustee Carr Makes Reply.

"I am interested in your tirade," commented Trustee Robert F. Carr, a Cermak appointee. "The chairman of the finance committee [Hemingway] will be called before the governor's commission to tell what he knows about the school board's finances."

"No reason for them to dig around in the garbage pails," retorted Hemingway.

"When we begin to talk economy at the board conferences," shot back Carr, "you put on your hat and duck."

"You didn't show up at the last meeting," rejoined Hemingway.

"The governor's commission has decided it will not ask for legislation until the local governments show satisfactory and economical results," Carr replied.

"Not a man on the committee with sufficient ideas to prepare any legislation," said Hemingway.

After more bickering Carr went on: "Mr. Withall, the business manager, a very nice man, did not know very much about his business before the governor's commission. I say that openly."

The galleries applauded.

Savage Enters Debate.

Trustee Joseph P. Savage protested against what he called the giving of misinformation to the governor's commission. He said that the board has been misrepresented, that he knows as much about public offices as any member of the governor's commission, and wants an opportunity to appear before the commission.

"You will be given that opportunity," said Carr. Later the board voted to ask an opportunity to have a whole session of the governor's commission.

"You make a hullabaloo and a great political oration, but you do not come in and aid in cutting the board's expenses," Carr told Savage.

"From now on, I will not attend any star chamber sessions," replied Savage. "The discussions will be held out here in the open."

Rebuffs Miss Haley.

Miss Margaret Haley, business representative of the Chicago Teachers' federation, was rebuffed by President Lewis E. Myers when she attacked the payment of teachers in scrip. She presented an opinion by Attorneys I. T. Greenacre and Wiley W. Mills that the scrip plan is illegal.

"I do not want to waste my time listening to that," said President Myers. "In your letter you state that the members of your organization desire tax anticipation warrants in lieu of participation certificates, which you say you can sell. Will you give us the names of the members of your organization so we can see how much we owe them and what your offer means in dollars?"

Miss Haley promised to furnish a list.

School Employe Cashes Scrip; Robber Takes It All

Ray Palmer, 30 years old, an employé of the board of education, was robbed early yesterday of his automobile and $120 which he had obtained on a scrip certificate a few hours before. His companion, Miss Ethel Steingraber, 2810 Wilcox street, lost two diamond rings valued at $600. Seeing the bandit approach his car, which was parked in front of the girl's home, Palmer put his wallet on the floor and told her to do likewise with her jewelry. The bandit climbed in the rear seat, made Palmer drive him a block west to South Francisco avenue, and there forced the couple from the car. The robber drove away, the money and jewelry still on the floor of the car.

AUTOIST'S ANTICS JUST IN FUN, HE TELLS THE POLICE

It may have been in a spirit of fun, as he asserted, that Paul O'Donnell swerved his automobile toward the policeman who arrested him for speeding in Evanston yesterday and nearly knocked the policeman from his motorcycle, but Police Chief William O. Freeman of the suburb didn't see the joke.

PAUL O'DONNELL.

O'Donnell, who lives at 1822 Lincoln street, Evanston, was booked on charges of speeding, resisting an officer, and assault with a deadly weapon.

Henry Dr'ker and Ed Fellows, motorcycle policemen, stopped him on Ridge avenue north of Howard street, charging him with traveling 42 miles an hour.

"I'll see you about it tomorrow," said O'Donnell, who identified himself as a former assistant corporation counsel in Chicago.

Fellows pursued him and ordered him to drive to the Evanston police station. Then, Fellows charged, O'Donnell swerved his car suddenly and nearly knocked him from his motorcycle.

"I was just playing when I swerved m' car," he told Chief Freeman when taken to the station.

He was released after posting a $1,200 bond.

Wife Is Granted Alimony and Right to Destroy Beer

Circuit Judge William V. Brothers yesterday gave Mrs. Hannah Harnett permission to destroy the 750 bottles of home brew which her policeman husband, John, had in their home at 4948 Maypole avenue. She is suing for divorce. Judge Brothers granted her temporary alimony of $60 a month and issued an injunction restraining the husband from collecting rents on a $150,000 apartment building, which Mrs. Harnett said she owned.

dine • dance

IN COMFORT AT THE

Blackhawk

LUNCHEON - 65c

DINNER - $1.00

Always 70° cool!

Let it be sweltering outside—but inside the Blackhawk it's cool — and comfortable. That's why dining and dancing at the Blackhawk is always a real pleasure. Delicious food is served as you like it to be served. Music is played as you like music played. Yet the cost is only a dollar. Truly, it's the greatest dinner bargain in town. The sixty-five cent Blackhawk noonday luncheon is something to consider, too. It's served daily from 11 to 3. Weekday dinner is served from 5:30 p. m. to 9 p. m. Sunday dinner, from 12 noon to 9 p. m. Try the Blackhawk today. You'll like it . . . immensely.

Dancing Nightly 6:00 P. M.

No Cover Charge at Any Time

BLACKHAWK RESTAURANT

139 NORTH WABASH

ADVERTISE IN THE CHICAGO TRIBUNE

NOW...

New Petro-Nokol cuts cost of heating homes with oil

even further below other fuels!

Permanency of low oil heating costs assured for a generation at least, by huge world-wide oversupply of oil.

Cost of oil heat was never so low! Oil burner values were never so great! All due to the remarkable advances made by the oil heating industry led by Petroleum Heat & Power Company, the world's largest oil heating organization.

These new oil burners now offer you all the quiet . . . all the efficiency . . . all the reliability at the lowest prices in oil burner history! They assure you even lower oil heating costs than the models that broke all sales records for the past 11 months.

The patronage and goodwill of our customers who have paid $109,000,000 for Petro-Nokol products, has put us in position as a nation-wide public service enterprise, to supply this oil heat at impressively lower prices in 48 states and 7 foreign countries.

You will want to see these new burners with such a background. They are on display in your city. If you cannot call at our display rooms . . . the coupon below will bring you all the interesting facts . . . without the least obligation.

$295

Fully automatic to burn cheaper oil

Is the price of a complete installation (without tank) for a small house. The size, type and cost of an efficient oil burner installation varies just as greatly as the type, size and cost of heating plants and the houses themselves. We have thousands of our automatic oil burners in various size houses installed completely with tank for as low as $390—$450—$525—$675 (depending upon requirements) and on up to a recent commercial installation amounting to $55,000. All approved by leading safety underwriters.

Our new Petro Automatic Boiler for oil or gas has the burner sealed and concealed inside a beautiful cabinet, as automatic and service-free as a modern refrigerator. Saves ⅓ to ½ on fuel. In many sections of the country we also supply our own oil, thus dividing our responsibility with no one.

$25 THRIFT DEPOSIT

puts a new oil burner in your home with no further payments until October.

PETRO-NOKOL

PETRO-NOKOL Co.

Exclusive Distributor Chicago Sales & Service

127 West Pershing Road

Phone Yards 2340

LOOP OFFICE
228 North La Salle
Builders Bldg.—Room 1537
Phone Randolph 8856

PREFERRED FUEL OIL CO.
481 Morton Ave.
Hammond, Ind.
Phone Hammond 1467

CLIP AND MAIL TODAY!

Petro-Nokol Company,
127 W. Pershing Rd., Chicago, Ill.
Please send me all the facts about your
☐ $295 Oil Burner
☐ Petro Automatic Boiler
☐ Fuel Oil

Name .....

Home Address .....

City ..... *State* .....

7-1-31

EDISON SERVICE . . WHAT IT IS . . WHAT IT DOES

WHAT IF CHICAGO BURNED CANDLES

All the sheep of Australia couldn't furnish the tallow

SINCE primitive man discovered that the light from his cooking fire gave him protection against both beasts and goblins, the human soul has been light-hungry. The first torch that was stuck into the crevice of a cave marked a tremendous advancement in the evolution of the race. A lair was changed into a home thereby.

Because the human soul craved more light, and light where it wanted it and when it wanted it, wise men of long ago brought forth the lamp as successor to the torch. The first lamp was only a bit of fibre in a dish of fat or oil, but for countless generations inventive genius sought to improve its efficiency and unnumbered artists strove to make it beautiful. At last it became a symbol of progress throughout the world.

Our own Western civilization, in its romance days, supplemented the lamp with the candle. Whereupon there was a battle for supremacy—sheep against whales, tallow for candles against sperm oil for lamps. The candle won; it became the measure of light, even unto our day. It also became the measure of social standing of husbandman and merchant, of commoner and noble. The status of a family was fixed by the number of candles that family burned.

The candle typified romance, but it took the inventive genius of our own time to produce a lamp that would satisfy the light-hunger of the world—the electric lamp.

EDISON SERVICE brought the electric lamp to Chicago, and has given this city a quantity and quality of light that all the whalers that searched the Arctic and Antarctic seas, that the more than 100,000,000 sheep that feed on Australian plains could not supply by means of lamps and candles. EDISON SERVICE has on its lines 18,000,000 electric lamps, ready for instant use at all times. This is an illuminating power equal to more than 1,000,000,000 candle power; equal to more than 320 candles to each inhabitant of Chicago.

EDISON SERVICE gives Chicago homes what the inventor of the first rush-lamp may have dreamed about—a lighting service more reliable than the sun itself, with the moon thrown in.

COMMONWEALTH EDISON COMPANY

A Home-Owned, Home-Managed Institution

In the past twenty years Edison Service has increased the number of its employes three and six-tenths times. It has, in the same period, increased the use of its product sixty-eight times, and the number of its customers seven and two-tenths times.

KASKEL & KASKEL DUNLAP
700 N. Michigan Av.

A THRILLING GESTURE IN OUR WOMEN'S SHOP

COATS—ENSEMBLES and DRESSES—Formerly priced to $75.00. Now $24.35

Those formerly priced to $55.00 Now $19.75

100 SILK DRESSES (Pastels and Whites). Specially priced $9.95

75 MESH LINEN AND ROUGE DRESSES. Specially priced .. $6.45

NEW ERA SALE

COURT REMOVES BAN AGAINST TAX SALES OF REALTY

Reverses Order Tying Up $10,000,000 Levies.

The Appellate court yesterday reversed the temporary Circuit court order which restrained County Treasurer Joseph B. McDonough from advertising and proceeding with the sale of more than 20,000 parcels of Cook county real estate delinquent approximately $10,000,000 in taxes assessed for 1929.

The temporary order was obtained from Judge Philip L. Sullivan recently by 5,550 members of the Association of Real Estate Taxpayers of Illinois, who are seeking a permanent injunction against the sale of their property on the grounds that the assessment was illegal because real estate property carried far more than was its share of the tax burden and because of other discriminations.

Declare Against Immunity.

In the reversal the Appellate justices declared that such an injunction would give the complainants special immunity and would leave other taxpayers to pay the taxes.

Judge Sullivan's decision on the permanent injunction is expected this week. County Attorney Hayden Bell and Assistant State's Attorneys L. H. Geiman and John E. Pedderson, who are associated with him, appealed only the temporary order issued by the court.

In commenting on the decision of the higher court, Mr. Geiman said: "We feel that the ruling is helpful to our case and that likely Judge Sullivan's decision will be influenced by it."

Seen to Supreme Court.

Capt. Ferre C. Watkins who, with Perry J. Ten Hoor, represented the taxpayers' association, declared that the reversal was merely a step in the procedure which would take the case to the United States Supreme court.

The Appellate decision in which Presiding Justice John M. O'Connor, and Justices William H. McSurely and David F. Matchett concurred, read:

"In the present case complainants do not complain of any discrimination in the same class of property. . . . Here certain real estate owners are asking that they be relieved from payment of taxes on their particular real estate, while all other real estate which is valued upon the same basis must pay its taxes.

"The successful result of the complainant's bill would give them special immunity."

STRICKEN MAN DIES.

Stricken with a heart attack while visiting friends, Walter Ryland, 48 years old, 830 North Clark street, was taken to the county hospital yesterday, where he died.

WINS DIVORCE

MRS. MURIEL W. CARGILL.
[TRIBUNE Photo.]

Circuit Judge E. I. Frankhauser yesterday granted Mrs. Muriel W. Cargill of the St. Clair hotel a divorce from Frank V. Cargill, head of the directory department of the American Medical association. She charged that she returned from California a year ago, following a trip there for her health, and that Cargill deserted her the day following her return. She was awarded a cash settlement of $6,200, furniture worth $5,000, a $25,000 life insurance policy on which her ex-husband will pay the premiums, and $750 for the fee of her attorney, Harry X. Cole.

DRAFT BILLS FOR A CENTRAL CITY PURCHASE OFFICE

The draft of an ordinance creating a central purchasing department for the city will be ready for submission to the council when it meets on July 30, Corporation Counsel Sexton announced yesterday. He conferred on the matter with Commissioner of Public Works Sprague and John A. Richert, head of the council finance committee staff, who is working on a similar ordinance draft.

The ordinance would give the purchasing department the power to take bids and award a contract, no matter what its size, upon the request of the department head who requires the equipment or materials purchased.

The measure also would broaden the powers of the city purchasing agent. The final ordinance is expected to be a combination of those being drafted by the corporation counsel and by Richert.

MUNICIPAL COURT JUDGES BALK AT IDEA OF PAY CUT

Volunteers Are Lacking for Economy Plan.

The proposal that they, as well as employés in the city hall, be docked two weeks' pay under Mayor Cermak's economy plan brought protests yesterday from the judges of the Municipal court, at least from those who are not away on a summer vacation.

A poll conducted among the thirty-five $10,000 a year judges showed that for the most part they propose to collect their salary checks in full, regardless of the city's financial condition. Although several said they would accept deductions if all the others did, none of those interviewed volunteered to do so individually.

Judges to Discuss Question.

Chief Justice John J. Sonsteby, Clerk Joseph L. Gill, and Bailiff A. J. Horan on Tuesday sent letters to City Controller Szymczak stating that under the law the plan to cut wages could not be applied to themselves and their staffs. Yesterday, however, the chief justice notified Szymczak that he would lay the matter before the judges at their next meeting in September.

"What more can I do?" said the chief justice. "I can't speak for the judges. They are elected officials and it's up to them. There will be plenty of time after September to make the pay cuts if they favor it."

Chief Justice Sonsteby added that it costs the judges so much for political and charitable contributions that the loss of two weeks' salary might work a hardship on some of them.

Expressions from some of the other judges were as follows:

FREDERICK W. ELLIOTT—I understand that the law providing for the pay cuts doesn't take us in. That's all I know about it. I wouldn't say what I would do voluntarily.

FRANK M. PADDEN—The mayor might be invited up to talk to us at our next meeting. Let the majority decide.

THEODORE F. EHLER—I am not willing to forfeit any of my salary. Why? Because what I donated might be given to a favorite contractor by the council finance committee at the end of the year. If I was sure the taxpayers would get it, it might be different. We've earned our salaries and are entitled to all of them.

Urges a Special Meeting.

JAY A. SCHILLER—There are two sides to the question. We ought to get together at a special meeting and agree on a plan.

ALFAR M. EBERHARDT—It would be a sacrifice to me and to other honest judges without a side income, but for the good of the community I am willing to cooperate if the others agree to pay cuts.

JOSEPH A. GRABER—I am not informed about the matter.

SAMUEL H. TRUDE—You'll have to talk to the chief justice about that. I am not going to be interviewed.

W. R. FETZER—The thing to do is to have a meeting of the judges and appoint a committee to investigate the proposal.

Two judges, who refused to be quoted, commented caustically on the publication yesterday of expenditures in the Municipal court offices for luxurious furniture and fixtures. They called attention to the redecorating and new furniture in Mayor Cermak's office. They said they understood city laborers were used for the work.

Photographers Are Ejected.

Newspaper cameramen who sought yesterday morning to photograph samples of the new Municipal court office furnishings were ejected by employés who told them they couldn't take pictures while the heads of the offices were gone; this in spite of the fact that they are public offices. Bailiff Horan attended the Sharkey-Walker fight in New York last night; Clerk Gill is vacationing in Wisconsin. Chief Justice Sonsteby was out of his office during the morning.

Nearly half of the judges yesterday were found to be out of town on vacation trips and the courtrooms of all but a half dozen were deserted after noon.

Judges Francis Borrelli and George V. McIntyre were in New York for the fight. Judge John F. Haas was at Acme, Mich.; Judge John F. O'Connell at Crystal Lake, Ill.; Judge Edward Scheffler at Lac du Flambeau, Wis., and Judge George B. Holmes at Hot Springs, Ark. Others taking vacations included Judges Donald S. McKinlay, John Sbarbaro, Harold P. O'Connell, J. William Brooks, and Robert E. McMillan.

BUS PASSENGER ARRESTED.

John Piel 25 years old, 4921 Alcott avenue, St. Louis, Mo., was arrested by Lieut. Phil Carroll of the detective bureau yesterday when he stepped from a bus from St. Louis. St. Louis authorities wired asking that he be held on a robbery charge. He waived extradition.

a Model to fit every purse - every budget

The House of Kimball, established in 1857, has placed more pianos in the American home than any other single make. As manufacturers of every part of the piano, they are naturally able to offer greater in-built values. Because of these unseen values in the ever-important working parts of the piano you buy, you can be sure of longer service, sustained tone, perfect condition, over many happy years of enjoyment

Exceedingly low terms. Generous trade-in allowances.

W. W. KIMBALL CO
Established 1857
Kimball Hall 306 South Wabash Ave.

The Chicago Tribune Is the World's Greatest Newspaper

Even Stores Surplus Stocks ?

HOTEL PEARSON
A CULTURED HOME-HOME
190 E. PEARSON ST. CHICAGO

"Help us stamp out the menace of CARELESS DRIVING"

John H. Alcock
Acting Commissioner of Police, City of Chicago

It's up to you . . . will you join this movement to save human lives?

The crusade for safety in car operation is sweeping the city.

Chicago men and women are aroused at last—determined to correct a condition that took 32,500 lives, and injured 960,000 on the streets and highways in America, in 1931.

Help stamp out this careless, *reckless* driving. This tells you how.

Take your car today to one of the City's new "safety lanes." Let them *make sure* your steering wheel, your brakes, tires, lamps are *safe*.

Then—*as a public expression of your stand for safety*, sign the pledge of the Silvertown Safety League. Its common-sense rules were developed by the famous Goodrich Silver Fleet, which traveled over a million miles *without injuring a single person!*

If you will observe these rules—if enough people will come out for them . . . thousands of lives can be saved this year.

Over 5000 people a day are signing this pledge. Make it *your* stand for safe driving! Go to your Goodrich dealer. Sign the pledge. Get your emblem. Display it. For your own sake, and for the safety of your family . . . join the League today.

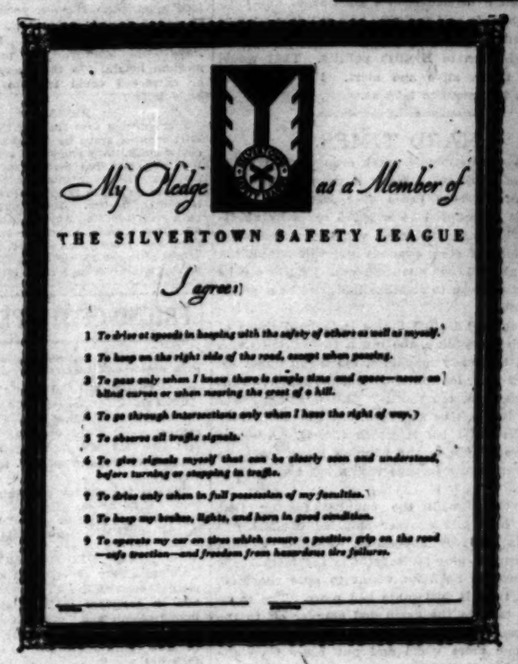

"The great movement in behalf of safe driving is one of our major civic accomplishments of 1931. Everyone who helps this movement helps us to cut down the appalling loss of life and of property under which our whole population has suffered in the past. I urge all Chicago to come out publicly for Safe Driving."

JOHN H. ALCOCK
Acting Commissioner of Police, City of Chicago

Let us install a brilliant chromium emblem of the League on the radiator of your car. It tells the world that you are in the fight against recklessness that took 32,500 lives last year

JOIN THE LEAGUE TODAY . . . Display this emblem

A national movement sponsored by **B. F. Goodrich Rubber Company**

These Chicago Goodrich Silvertown dealers *and* Goodrich dealers *everywhere are "headquarters" for the Safety League*

WEST SIDE

BILTMORE TIRE SHOP, 2011½ Division St.
COMMERCIAL TIRE & SUPPLY CO., 4655 W. Madison St.
CONSUMER TIRE & SUPPLY CO., 1146 W. Roosevelt Rd.
GRAND TIRE & VULC. CO., 3940 W. Grand Ave.
HARRISON & WABASH GARAGE, Harrison and Wabash Ave.
HORNE'S SERVICE STATION, 5253 Chicago Ave.
HORNE'S SERVICE STATION, 4800 W. Division St.
JACKSON AUTO ACCESSORY CO., 3155 Jackson Blvd.
L. J. KEMPINERS & SON, 2936 W. Chicago Ave.
KOLAR TIRE & BATTERY, 3834 W. 26th St.
NELSON-LE MOON TRUCK CO., 849 Kedzie Ave.
QUINCY ST. GARAGE, 30 W. Quincy St.
ROSENQUIST IGNITION SERVICE, 5819 W. North Ave.
SCHUKRAFT & COMPANY, 1201 W. Washington Blvd.
SECURITY GARAGE SERVICE CO., 2550 W. Madison St.

NORTH SIDE

ALLIANCE TIRE & VULC. SERVICE, 1200 Belmont Ave.
CASAZZA CO., INC., 516 N. Wells St.
CHECKER TIRE & SUPPLY, Crawford and Eastwood
COMMERCIAL TIRE & SUPPLY CO., 5900 Broadway
IDEAL SQUARE TIRE & BATTERY SERV., 4145 Lincoln Av.
LAWRENCE TIRE & BATTERY, 4854 Elston Ave.
MILWAUKEE AUTO SUPPLY, 3184 Milwaukee Ave.
NORTHWEST TIRE, BATT. & IGN. SERV., 4247 Irving Park Blvd.
OSTROM TIRE SHOP, 5037 Irving Park Blvd.
PARKWAY AUTO SUPPLY CO., 3825 North Ave.
PUBLIC TIRE & BATTERY SERVICE, 1766 Clybourn Ave.
SPAULDING GARAGE, 3265 Fullerton Ave.
THOMPSON TIRE SHOP, 867 Rush St.
WRIGHTWOOD AUTO SUPPLY, 2573 N. Clark St.

SOUTH SIDE

ARDALE GARAGE, 5359 Archer Ave.
AUBURN BATTERY & TIRE CO., 7553 S. Halsted St.
AVALON GARAGE, 8133 Dobson Ave.
S. R. AEVRY, 1332 E. 67th St.
FRANK BACKMAN, 558 W. 120th St.
BARNEY'S TIRE & AUTO SUP. CO., 3712 S. Western Ave.
BEACH GARAGE, 5045 Lake Park Ave.
BOHNETT TIRE CO., 3843 S. Halsted St.
BRYN MAWR GARAGE, 2023 E. 71st St.
B. Z. TIRE SHOP, 5625 Harper Ave.
CENTRAL TIRE & BATT. SERVICE, 8712 Commercial Ave.
CLEARING MOTOR SALES, 5617 W. 63rd St.
COLE'S SERVICE STATION, 3657 W. 63rd St.
COLUMBIA SERVICE STATION, 10440 S. Michigan Ave.
CORD TIRE CO., 2544 S. Michigan Ave.
DEL'S TIRE SERVICE, 352 Kensington Ave.
DE LUXE TIRE CO., 6418 S. Western Ave.
DE LUXE TIRE CO., 8040 S. Ashland Ave.
ECKIES SERVICE STATION, 84th Pl. and Stony Island Ave.
G & L AUTOMOTIVE SERVICE, 9916 Walden Parkway
GOUWENS AUTO PARTS, 12140 S. Michigan Ave.
HYDE PARK HOTEL GARAGE, 5122 Lake Park Ave.
JEFFERY GARAGE, 1951 E. 73rd St.
KNUDSEN BROS., 3455 Cottage Grove Ave.
LAKE SHORE TIRE & BATT. SHOP, 2756 E. 83rd St.
LANGLEY TIRE SERVICE, 707 E. 67th St.
MARTY'S TIRE SHOP, 9183 South Chicago Ave.
McARTHUR TIRE & BATT. SERVICE, 5834 S. Western Ave.
MIDDLE ROSELAND SERVICE STATION, 109th Pl. and Wentworth Ave.
MIDLAND TIRE & RUBBER CO., 1000 W. 63rd St.
MOORE TIRE & BATTERY STATION, 4144 Indiana Ave.
MT. GREENWOOD SERVICE GARAGE, 3300 W. 111th St.
NATIONAL AUTO TIRE CO., 3852 South Parkway
PAMEN BROS., 4933 S. Ashland Ave.
PARNELL GARAGE, 6852 Parnell Ave.
QUALITY TIRE & VULCANIZING, 6347 Dorchester Ave.
RELIABLE TIRE & BATTERY SHOP, 1143 W. 69th St.
ROBEY BATTERY & TIRE WORKS, 2001 W. 21st St.
GUST ROUHAS, 6655 South Park Ave.
ROYAL TIRE & SUPPLY CO., 1811 S. State St.
SOUTH CHICAGO GARAGE, 9237 Houston Ave.
SOUTH SHORE TIRE & BATT. SERVICE, 2353 E. 75th St.
STRUMIL'S SUPER SERVICE, 1301 W. 103rd St.
TAYLOR'S TIRE & BATT. SERV. 5711 Cottage Grove Ave.
UNWIN MOTOR SERVICE, 7926 Exchange Ave.
A. WARSHAWSKY CO., 3220 Ogden Ave.
WILKINSON TIRE & BATTERY, 360 E. 79th St.

Stay *ahead* of the Parade with STUDEBAKER *free wheeling*

Fisher Transitone Radio installed at the factory at small extra cost. Studebaker Free Wheeling plus silenced engine, chassis and body give unparalleled reception.

STUDEBAKER introduced Free Wheeling a year ago. Since then nine (9) other makes have adopted or adapted Free Wheeling and even more makes are planning to fall in line. Before long every new car that is a modern car will be *using* instead of *losing* momentum.

In every Studebaker you get Free Wheeling in its finest form—with *positive* gear control—and engineered as an integral part of the chassis. You get 15% to 20% savings in gas and oil. You get Free Wheeling that's been proved and approved in every state under every driving condition.

Go Free Wheeling in a Studebaker and you'll enjoy in addition all these other triumphs of Studebaker engineering genius:

World Champion Performance. More official records than all other makes combined.

Safety insured by steel bodies, two-finger steering, etc.

Silence of engine, body and chassis.

Comfort, typical of Studebaker's traditional coachcraft plus such ultra-modern features as ball-bearing spring shackles.

Thrift, officially proven under supervision of the American Automobile Association.

28 models—5 wheelbases—70 to 122 horsepower
One-Profit prices—$845 to $2550 at the factory
5 wire wheels without extra charge

STUDEBAKER SALES CO. OF CHICAGO
Michigan Ave. at 26th St. *Phone Calumet 6480*

NORTH SIDE BRANCH 4540-60 Broadway
ALBANY PARK BRANCH 3000 Lawrence Ave.
SOUTH SIDE AUTO SALES 119 E. 116th St.
CALUMET AUTO SALES 3200 and Ewing Ave.
SOUTH SHORE BRANCH 7750 Stony Island Ave.
EVANSTON BRANCH 1826 Ridge Ave.
WARREN MOTORS, INC. 750-62 Madison St., Oak Park
INDEPENDENCE AUTO SALES 5900-10 Roosevelt Road
SOUTHWEST BRANCH 7600 S. Halsted St.
WEST SIDE BRANCH 4653-55 Washington Blvd.
SOLBRIG BROS. MOTOR CO. 6130 S. Western Ave.
PARKWAY AUTO SALES 5034 W. 22nd St.
LOGAN SQUARE BRANCH 3600 Milwaukee Ave.
MANSFIELD MOTOR SALES 3550 W. Division St.
MIDLAND MOTOR SALES 4522 Archer Ave.
MACK BROS. AUTO SALES 3045 W. Chicago Ave.

STUDEBAKER
Builder of Champions . . . Pioneer of Free Wheeling

Chicago Daily Tribune
THE WORLD'S GREATEST NEWSPAPER

FOUNDED JUNE 10, 1847

ENTERED AS SECOND CLASS MATTER JUNE 3, 1906, AT THE POSTOFFICE AT CHICAGO, ILL., UNDER ACT OF MARCH 3, 1879.

All unsolicited articles, manuscripts, letters and pictures sent to The Tribune are sent at the owner's risk, and The Tribune company expressly repudiates any liability or responsibility for their safe custody or return.

THURSDAY, JULY 23, 1931.

THE TRIBUNE OFFICES.
CHICAGO—TRIBUNE SQUARE.
MILWAUKEE—TRUST COMPANY BUILDING.
NEW YORK—220 EAST 42D STREET.
WASHINGTON—815 ALBEE BUILDING.
BOSTON—718 CHAMBER OF COMMERCE BUILDING.
ATLANTA—1625 RHODES-HAVERTY BUILDING.
LONDON—125 FLEET STREET.
PARIS—1 RUE SCRIBE.
BERLIN—69 UNTER DEN LINDEN.
RIGA—ELIZABETES IELA 15/3.
ROME—GALLERIA COLONNA (SCALA A).
VIENNA—6 ROSENBURSENSTRASSE.
WARSAW—PLAC KRASINSKA 6.
GIBRALTAR—HOTEL CECIL.
PEIPING—GRAND HOTEL DES WAGON-LITS.
SHANGHAI—36 AVENUE EDWARD VII.
TOKIO—IMPERIAL HOTEL.
MEXICO CITY—HOTEL REGIS.
PANAMA CITY—HOTEL CENTRAL.
SPECIAL REPRESENTATION.
SAN FRANCISCO—820 KOHL BUILDING.

THE TRIBUNE'S PLATFORM FOR CHICAGOLAND

1. *Make Chicago the First City in the World.*
2. *Start the Subway.*
3. *Electrify the Railroads.*
4. *Abolish the Smoke Pall.*
5. *Separate Grades of Boulevards and of Through Streets.*
6. *End the Reign of Gangdom.*

"The newspaper is an institution developed by modern civilization to present the news of the day, to foster commerce and industry, to inform and mold public opinion, and to furnish that check upon government which no constitution has ever been able to provide."

A PLAN FOR CALUMET HARBOR.

A plan for Calumet harbor has been submitted to the government engineers by Col. Sprague on behalf of the city. The city has adopted the suggestion made in these columns that two new entrances be cut into Lake Calumet, one from the Calumet river and another from the Little Calumet. The Calumet canal would reduce the distance to be traveled by lake vessels in reaching the harbor by 2½ miles, while the other canal would save more than four miles of tortuous navigation for Mississippi barges.

It is estimated that the two canals will cost, in all, in the neighborhood of $10,000,000. This is an expenditure upon which congressmen from the lake and valley states may well unite. In Lake Calumet the two most important internal waterways in the United States will meet. The harbor is destined to be one of the great nerve centers of commerce, industry and agriculture in the country. The national interest in creating there as efficient and economical a port as possible is clear.

The recent federalising of the Illinois waterway gives added reason for a federal appropriation for the harbor. The United States government, which already supervises navigation on the great lakes, is now in charge of the gulf waterway throughout its length. Its interest in the Calumet harbor is therefore beyond question.

Of all the public works undertaken by Washington to relieve unemployment, the Illinois waterway is destined to be most valuable. It will stimulate the construction of new factories and warehouses, the building of ships and barges, the laying of new railroad connections and roads and the creation of new industrial towns. All of this activity will be hastened if the terminal in Lake Calumet is promptly improved. An adequate harbor in Chicago will encourage the use of the new route and by so doing will increase commercial and industrial activity at a hundred points along the gulf waterway and the great lakes.

ILLINOIS LEGISLATORS ABROAD.

The Illinois tourists headed by Lieut. Gov. Sterling and Senator Richard J. Barr who, with wives and children, are to do the prisons of Europe are reported out of Quebec on their way to foreign parts. They have a few Chicago judges as legal advisers. The party has a muster roll of about thirty-five, drawing on a state expense account of $25,000.

Tourist trade in Europe has fallen off this year because the American citizen has been prudent with his cash. The desired trip abroad has seemed postponable. Public funds have been in a notably feeble conditions, as teachers and other public servants can vouch, but these considerations are not of political concern. The general assembly wants to know all about prisons, and it is presumed they do them better abroad.

The tourists' expense account advance should have been made in Chicago board of education scrip. It might pass for money in Europe and the sale of it to the state treasury for this purpose might have given the teachers carfare downtown to inquire about the rest of their pay for the rest of the summer.

HENRYETTA IN ACTION.

The town of Henryetta in Oklahoma is setting an example of local initiative and community responsibility which we hope will be followed by other cities, towns, and villages throughout the country.

Foreseeing, as we all do, that the problem of unemployed relief is not going to disappear at the wave of any political or economic wizard's wand, Henryetta is already making arrangements for caring for the needy efficiently. A building and improvement campaign will be started at once and the head of each jobless family will be provided with work and the necessities of life. Nine civic and county projects have been suggested, including a road to the municipal lake three miles from town. Individuals unwilling to work will not be helped, but state aid will be sought if conditions justify and require it. The local charity and civic organizations and business interests are cooperating to meet the present needs of the unemployed with food relief and to organize a continuing program on sound lines.

This is the American individualism and local responsibility which have in its various aspects accomplished the progress and prosperity of the nation. All who hold the American faith in free democracy believe that it is equal to any emergency in the long run and more truly efficient than the persistent resort to government which Europe relies upon. Government has its functions in times of sudden disaster, and we do not hesitate to make use of its facilities and resources. But it is the American democracy's conviction that in the main it will rely upon the strength and intelligence of American citizens, acting collectively but voluntarily to meet common needs and refusing to build up a huge machine of officialdom for service which freemen can and will perform for themselves.

Perhaps the greatest issue raised by the ordeal through which we are passing is the efficiency of individualism versus paternalism. To turn to government for money and organization seems simple and easy and there are many who think it the best way or the only way. But the people of Henryetta, who are evidently stalwart in the American faith, are showing a better way. Their example should inspire all American communities, large and small. Conditions, we think, are already on the mend, and the eventual restoration of our prosperity is certain. But we have much hard work and sacrifice ahead of us still. American democracy is on trial, but it has had trials in the past and has always conquered them as it will conquer this in the American way. It is the American faith in the individual, realized through courage and intelligence, that is America's contribution to the world and its progress.

FEDERAL ROAD SUBSIDIES.

The effect of federal subsidies to the state governments is well illustrated by the recent tabulation of the state road programs. The federal highway fund was greatly increased by the last congress with a view to stimulating employment. In 1930 congress voted $105,000,000 for state road subsidies. In 1931 the appropriation is $260,000,000. In theory this increase of $155,000,000 in Washington's contribution was to be matched by the states. In fact the states have appropriated $140,000,000 less this year than last. The net gain is thus only $15,000,000.

The inference is easily drawn. The people living in Alabama or Illinois or Kansas or Washington want certain roads built. They are willing to pay for those roads. If the United States treasury wants to pay for them in part, no objections are raised, of course, but the treasury's offer is likely to result in a corresponding reduction of state appropriations.

The subsidies are granted, needless to say, largely at the expense of the taxpayers in the wealthier, more populous states. California is, of course, especially favored and this year will receive substantially 20 per cent of her road costs from the federal government, but even California shares the fate of the other large contributors to the federal treasury by receiving less in return than is paid in. California contributes about 6 per cent to the federal income tax collections and receives about 5 per cent of the total road appropriations. Illinois naturally is less favored. Illinois contributes about 9 per cent of the income taxes collected, but Illinois' road subsidy of $9,100,000 is less than 4 per cent of the $260,000,000 which was appropriated by congress.

Now that it has been shown that federal road subsidies do not materially increase the number of available jobs, the last plausible excuse for continuing federal road subsidies is gone. It never was much of an excuse, anyway.

YOUNG MR. SHAW.

George Bernard Shaw, going to Russia with the Astors, was in Berlin for a train change and was interviewed by reporters. He was, as usual, cagy with the newspaper men, but he admitted that he had just completed a new play. Shaw is over 75, and he and his life are as rosy as ever. He hasn't exhausted his vein, become outmoded or lost his desire to take the world for a ride. What a man! He is as new as tomorrow's newspaper, a congenial companion, as he proved not long ago, for an aspiring young retired pugilist, a superman to put Ramsay MacDonald and other statesmen in their places at Chequer week-ends, and he can twiddle his fingers at time. He'll say it is vegetables, but if he had been a good steak and chop man all his life he'd probably be a still less credible phenomenon. The real secret probably is that he is an Irishman in English politics. That would keep a talent alive and alert. He can't quit. There is too much to hoot at.

HARD TIMES.

This year's California peach crop would provide a pack of 17,000,000 cases if it were used, an increase of 4,000,000 cases over last year. The pack will be reduced to 9,000,000 cases by agreement. The Canners' league will buy and destroy 144,000 tons of cling peaches and will uproot the trees in about 12,000 planted acres. By this means the growers hope to stabilize the price at a profitable figure.

The poor old United States is in hard times of too much everything, too much to eat, too much to wear, too many machines, too many buildings, too much gold, too much cotton, too much wheat, too much corn, too much fruit. A scrappy ball player who can't be managed, but who could play ball if he could be, is worth $50,000. A single race pays $75,000 to the winning horse. A prize fighter can earn a fortune with a left and right to the chin.

Hard times with the country fearing that another crop and another shipload of gold will make its recovery impossible. Fear of a hard winter with a glut of foodstuffs; the farm board importuned to burn its wheat to save the land. Harvest time is just more bad news. The country will take in the grain and stagger off to the poorhouse. The manufacturer will give his machines one more whirl and put himself on the county. The United States is knocked in the head by the horn of plenty.

Editorial of the Day

WISCONSIN AND MICHIGAN.

[Detroit News.]

So far as conservation funds are concerned Wisconsin finds herself in the same boat as Michigan. Both states have had their appropriations cut 50 per cent, which means a reduction in personnel as well as a curtailment of many important activities.

However, Wisconsin differs from Michigan in laying plans to meet this emergency. The first step Michigan took, when it was learned that the next two years would be a period of rigid economy, was to eliminate entirely any thought of forest tree planting for the biennial period. Orders were sent out that reforestation would stop, beginning this fall, so that what funds were available could be used for game and fish propagation and protection, the administration of park sites and other minor conservation activities.

Wisconsin did just the opposite. The officials ordered a cut in every activity except forestry, claiming that this was the most important work the department carried on and under no circumstances would they accept any program that called for a curtailment of forest protection and tree planting. Wisconsin has decided to sacrifice its program of park development and its extensive game and fish propagation program rather than cut down on reforestation.

Those who understand that forest restoration automatically creates recreational grounds and serves as a great aid in maintaining our wild life resources through the establishment of protective cover will agree that Wisconsin has taken the better step.

How to Keep Well By Dr. W. A. Evans

To the limit of space questions pertaining to hygiene and prevention of disease will be answered in this column. Personal replies will be made to inquiries under proper limitations when return stamped envelope is inclosed. Dr. Evans will not make diagnosis or prescribe for individual disease.

[Copyright: 1931: By The Chicago Tribune.]

APPLES.

THE saying, "An apple a day will keep the doctor away," has in it some basis of truth, although not enough to decrease its popularity.

The chief medicinal value of this fruit lies in its vitamin content and especially in that principle which protects against scurvy and even cures that disease. It also protects against pyorrhea, gumboils, spongy gums, and decay of teeth. Apples vary in the amount of antiscorbutic vitamin they carry. The difference is a matter of variety more than of climate, soil, or season. According to a report of the Medical Research council, certain members of the apple family have but little antiscorbutic vitamin. They found cooking apples to have rather more than other varieties. Roasting apples in their skins does not reduce the vitamin materially. This holds true of other methods of cooking. Cold storage apples retain their antiscorbutic vitamin. On the other hand, drying apples in the sun was destructive to the protective principle. Canned apples and apples dried by quick processes were better supplied with it.

Anemia is usually present in scurvy. In fact, it is one of its most frequent symptoms. Apples and other fruits are good for the anemia as well as the basic trouble.

Apple juice and apple cider have the antiscorbutic properties of the fruit from which they are made. Apples, apple juice, and apple cider have some virtues as mild laxatives, particularly if they are taken immediately on arising. Kellogg claims that apples and apple juice are intestinal antiseptics, though most authorities do not accept that point as having been made.

This is about all the evidence there is for the medicinal qualities of apples.

On the other hand they sometimes invite the doctor in, as many small boys can testify. Eating green apples is a prominent cause of diarrhea among boys. A green apple is composed of fiber, starch, and malic acid, and the combination may irritate the digestive tract of children. Careless people sometimes fail to wash the insecticide from apples and thus they occasionally get a dose of poison that is sufficient to cause diarrhea. The worms and eggs at times found in apples do not infest human beings.

COFFEE AND HEALTH.

J. B. B. writes:

1. Is coffee detrimental to health?
2. Does it affect the optic nerve or the eyesight generally?
3. Does prolonged use of coffee induce some organic ailment?
4. What functional disturbance does its use produce, if any?
5. How many cups per day can be consumed without harm?
6. Are six cups a day too much?

REPLY.

1. It is, if used to excess.
2. I don't think so.
3. Used to excess it might contribute to high blood pressure or to kidney stone.
4. Insomnia, nervousness, and some indigestion. The oil and tannates may contribute to indigestion; the caffeine, to insomnia and nervousness.
5. About two ordinary cups.
6. Yes.

GROWING DAYS ARE OVER.

O. S. writes: I am a young man of 20 and 5 feet 5 inches tall. The last year I haven't grown any. I have always been healthy. My parents are medium height. Is there any medicine or extract I could take to make me grow taller?

REPLY.

Your growing days are over. Should you start growing again, by any chance, hunt a doctor quick. Any renewal of growth means that something has gone wrong with you, probably with your pituitary body. This refers to growth in height. Growth in girth is another matter. You should grow in girth until age 30. Any increase in weight after that bespeaks something wrong. However, the probability is that increase of weight after age 30 will not mean that there is any serious or important disorder.

FRIEND OF THE PEOPLE

Letters to this department must be signed with names and addresses of writers.

ORDERED TO VACATE.

Chicago, July 17.—[Legal Friend of the People.]—1. What is the state law regarding vacating premises when the rent is in arrears? 2. What is the least number of days a person is given to vacate? A. H. S.

The statute authorizes putting a tenant out on five days' notice. The court proceedings would take at least an additional ten days. TRIBUNE LAW DEPARTMENT.

MAY DENY ENTRY.

Chicago, July 20.—[Friend of the People.]—I entered the U. S. A. from Canada in January, 1922, walking by the immigration and customs inspectors, neither having questioned me. I resided in New York state for one year and took out my first papers. I then came to Illinois and resided here eight years. I am now on a brief trip in Canada. Will I be stopped when I try to enter the U. S. A.? What can I do about it? J. M.

Inasmuch as this man entered the United States illegally in January, 1922, he will not be permitted to reënter this country unless he is in possession of an appropriate immigration visa issued by an American consul in Canada. S. D. SMITH, District Director of Immigration.

DISTRIBUTING CHILDREN.

Chicago, July 17.—[Legal Friend of the People.]—My sister had five children by her first husband. When the youngest was a few months old she left her husband and later obtained a divorce. The husband agreed to keep two of the children until my sister was physically able to take them again. However, he was very negligent and the children are now being taken care of by foster parents, who refuse to give them up. 1. What is the law in Michigan regarding obtaining custody of these children? 2. Is there an age limit, no adoption papers have been signed, as to when they can decide for themselves? 3. Could these people be required through the law to give up these children if they are paid the amount the children actually cost them? W. R. E.

1. There is no hard and fast rule. The apparent best interest of the child is the controlling consideration. Where the parent has permitted the child to remain a long time with another family and has not contributed, a court is likely to sympathize with the foster parents.
2. Some weight is given to the preference of children over 14 years old.
3. Not necessarily. We could advise to better advantage if you had told us how much time has elapsed, whether the mother has paid for care of the children, etc.

TRIBUNE LAW DEPARTMENT.

A LINE O' TYPE OR TWO

How to the Line, let the quips fall where they may.

A NEW YORK JUDGE told a man who refused to pay his divorced wife the one hundred dollars a week alimony that had been ordered by the court that if he continued not to pay the hundred dollars the amount would be raised to two hundred dollars. We can't see how that is going to do much good; the lady won't be able to buy any more groceries and clothes and things with two hundred dollars that she doesn't get than with one hundred dollars which she doesn't get. Or would she?

—‡—

BERNARD SHAW is seeing Russia and studying the five year plan. And if he likes Russia after seeing it and approves the five year plan after studying it, it will be the first country he has ever liked after seeing it, or the first plan he has ever approved after studying it.

—‡—

THEY'VE CAPTURED THE SEA SERPENT in Lake Erie again and it's from thirty feet to a half mile long, with a yellow tail and green head and a polka dot body and a hide like an alligator's and long wings like an eagle and goes "oof, oof," like a tiger (or would that be a tiger?). The hootch that comes across Lake Erie from Canada nowadays isn't what it used to be.

—‡—

LA POSADA.

La Posada, drenched in moonlight,
Sultry gold in noonday sun,
Silver dusk in southwest twilight,
Frailest pink when night is done:

Always henceforth you'll be haunted,
As the suns come and go,
By two lovers—nothing daunted—
By dark Lethe's feaseless flow.

Ever now, your ways shall echo
Throughout centuries of time
Past your gray-tiled patio
To a lover's silver rhyme.

La Posada, love forever
Now shall grace your 'dobe walls,
Nor the knife of time shall sever
Two who haunt your Spanish halls.

JAYHAWKER.

—‡—

THE NATIONAL CONVENTION OF RUM RUNNERS at Newark, N. J., disliking the publicity that attended their meeting, moved over to Jersey City. It seems strange that the gentlemen engaged in what has become not only a basic industry but an industry that's actually making money cannot hold a national convention without being disturbed by vulgar and unsought publicity! What are we coming to?

—‡—

A. A (that's his whole name) of Chicago insists he has the champion short name of the world. He probably has the very shortest—but what of it? A. A may claim that it takes less time to write it on a check or hotel register or to pronounce it. True, but think of the many minutes it takes to explain to people that A. A is really his name and not a joke. Why, you couldn't convince a custom house officer or a police sergeant in less than two hours. And we've met custom house officers and police sergeants who would argue the matter for half a day and finally end up with, "O, tell it to Sweeney."

—‡—

WASHINGTON dispatches say the White House appears somewhat irked because while the State Department made public the American proposals to the London conference Secretary Stimson, who is over there, told the reporters no proposals had been made. But the White House talked the matter over with Secretary Stimson on the telephone. That explains all. The White House probably dialed the wrong number. Or maybe the telephone girl in London said the party didn't answer, or that his telephone had been taken out, or he had died or something, and the White House didn't understand.

—‡—

HELEN KELLER won't go on a visit to England because they would shut her little dog up in quarantine for six months. Miss Keller is quite right. When the old doc comes around to almost every little dog in about fourteen years with the lethal pills or the gas box, six months is too much of that dog's life to spend in jail. The law was passed in England after a big hydrophobia scare caused by the importation of Oriental dogs. Which is all very well; we've got no use for chows anyhow, they seem to have a grouch at the whole human race, but any dog doc will tell you there is no necessity whatever for such a strict law as England has. We spoke to an Englishman once about the utter stupidity of the silly law and he said: "O, quite. A rotten law, very. But once a law, even it's most absurd, gets on the books it's quite liable to remain there. You know how it is yourself; you've got some sort of law called the eighteenth something or other, haven't you? Something that has to do with prohibition, I fancy. You don't like it. But try to get it taken off the books; ah, that's another matter as you will see. What?"

And all we could offer for an answer was, "Quite!"

—‡—

THE LOOTING OF THE DEERING HOME in Evanston by thirst bandits of a beautiful stock of pre-war liquor carries a warning to all and sundry who still have or have still valuable property in bottles down in the cellar. We advise all who have such to dispose of same without delay. If they are in doubt how to do this and will only call us up we will go right out and look their stock over. And after we get through we will promise that if bandits should come around the joke will be on the bandits.

—‡—

TWO CHILDREN have been enjoined by a Chicago court from killing their father. If they should murder father now it will be contempt of court. It is so nice that a visitor from Mars does not come to earth to study our civilization and culture. They are so complex that they would be hard to explain. And most embarrassing.

R. H. L.

A SERIOUS SHORTAGE IN THE SHAKEDOWN CROP

FROM THE TRIBUNE'S COLUMNS

16 YEARS AGO TODAY

JULY 23, 1915.

WASHINGTON, D. C.—Again it is up to Berlin to determine the future relations of the United States and Germany. President Wilson's note declaring that any repetition of the sacrifice of Americans aboard an unarmed, unresisting merchant vessel of either belligerent or neutral nationality will be viewed as an unfriendly act is on the way to Berlin.

PETROGRAD.—The Novoe Vremya publishes what purports to be details of a massacre by the Turks of Armenians which exceeds in number any record in history. In one section of the article it is stated that the Turks, after massacring wholesale the population of Bitlis, collected 9,000 women and children from the surrounding villages and drove them to the banks of the Tigris, where they shot every one of them. They then killed another thousand which had escaped the first slaughter.

CHICAGO.—Jane Addams returned to Chicago from her peace mission in Europe and gave to a crowd at the Auditorium theater the message she has brought home. She said the civil authorities of Europe are willing to bring about peace if it can be done with honor.

30 YEARS AGO TODAY

JULY 23, 1901.

BOSTON, Mass.—Rear Admiral William T. Sampson today for the first time took a hand in the famous controversy over his and Rear Admiral Schley's share in the Santiago battle, and practically assumed responsibility for Maciay's history, recently issued. This is the history in which Rear Admiral Schley is denounced as a "coward and a caitiff," and Sampson admitted that he read the proofs of the book.

WASHINGTON, D. C.—The President today made the following appointments: Richard L. Sprague, Massachusetts, consul at Gibraltar; Edward A. Creevy, Connecticut, consul at Glauchau, Saxony; Samuel Smith, New Jersey, consul at Moscow, Russia; R. S. Reynolds Hitt, Illinois, third secretary United States embassy, Paris; Jesse C. Moore, Danville, Ill., Indian agent at Colorado river agency, Arizona.

CHICAGO.—While Cardinal Martinelli in Milwaukee yesterday refused to discuss the Muldoon placard episode that stirred Chicago Catholic circles, Dr. Frederick Rooker, the secretary of the apostolic legation, announced positively that the cardinal would leave for this city tonight, and that the consecration of Father Muldoon as auxiliary bishop would take place on July 25.

50 YEARS AGO TODAY

JULY 23, 1881.

LONDON.—The Irish land bill passed through the committee stage in the house of commons. Amid loud cheers it was then reported to the house. The bill will be read a third time next week and then it goes to the lords.

WASHINGTON. — The President's afternoon fever did not abate as early tonight as heretofore and there was a slight rise in the pulse and temperature between 8 and 10 o'clock. These unfavorable symptoms, however, did not long continue and at midnight the fever had subsided. The patient's skin is moist and he is sleeping quietly.

CHICAGO.—THE TRIBUNE furnishes its readers this morning with a curious piece of hitherto unpublished history. It appears that a month after the assassination of President Lincoln, Secretary Stanton sent a dispatch to the Hon. Edwards Pierrepont asking him to commence criminal proceedings against Horace Greeley and the owners of the New York Tribune for having for four weeks made persistent efforts to incite assassination and to finish their work by assassinating him. He also proposed a civil suit. The dispatches are certainly very interesting.

CHICAGO.—William H. Vanderbilt and party, including Capt. J. H. Vanderbilt, Gen. George J. Magee, and W. K. Vanderbilt, arrived in the city last evening and put up at the Grand Pacific, where, after dining, the party was busy talking "horse." They are inspecting improvements on the New York Central, Michigan Central, and Michigan Southern railroads and thought they would stop over in Chicago and see Maud S. trot.

VOICE OF THE PEOPLE

Writers should confine themselves to 200 or 300 words. Give full names and addresses. No manuscripts can be returned. Address Voice of the People, The Tribune.

THE ROLE OF THE SPECULATOR.

Syracuse, Kas., July 18.—President Hoover recently announced that steps should be taken to stop short selling in the wheat market. Without the freedom or right to short sell on the board of trade, there could be no freedom of buying on the board of trade; even if the short selling was limited to people who actually owned wheat, the operations would be so small that the board of trade would close. Then think what the situation would be.

The millers would sit back and buy wheat from hand to mouth just as their needs require, which would make the present market look like a high one in comparison. Of course, the President and farm board are in bad with their farm board holdings, and the only way out is for them to try to impress the public that it is the speculator in wheat that is to blame, while the real trouble is that we have no speculators in wheat, due to the threat of the farm board to sell their wheat on the lowest market ever known, which has driven all speculators out of the wheat market, and we are now at the mercy of the millers.

There is no use to talk of eliminating the speculator. He is already eliminated. That is what is wrong with the market today. Whenever the speculation is taken out of any commodity that commodity sells at bed rock prices. It has resulted in failure every time it has ever been undertaken. Just stop and think. Why are prices always high on commodities when money is easy? It isn't because the millers would care to pay any more for wheat when money is easy, but it is because when money is easy the speculator has access to it and enters the market and runs up the price. The most disastrous thing that can ever happen to the wheat market in the United States will be to eliminate the speculator. The politicians will tell us the thing to do is to eliminate the short selling. How on earth could we have any buyers on the board of trade without short sellers? For every buyer there must be a seller, and without the short sellers the board of trade will have to close.

The board of trade is the only system in the world by which the general public are enabled to express their sentiments on the market. Most of the general public have no storage for which to buy and store actual wheat. I have none myself. Yet, under this system, I am now buying wheat on the board of trade because I think the higher price is justified. Many other private citizens are entering the board of trade market in the past few days and the price is already beginning to respond. How could this be accomplished without short sellers of wheat? For goodness sake, let us try to induce the speculator to enter into the market instead of forever trying to bar him out. RAY JACKSON.

HELPFUL ADVICE.

Evanston, Ill., July 15.—A few weeks ago I purchased three road maps showing the best route to Macon, Ga., by auto, and I wish to take this opportunity to thank you for your assistance in making the trip a success. Everything was just as specified and all roads were O. K. I will always call on THE TRIBUNE touring department for such maps in the future. MARGARET E. TOLL.

FENCED OFF.

Chicago, July 20.—The South Shore Country club recently erected a wire fence at 67th street over a stretch of ground which I believe to be government property, and has stationed an attendant there to keep bathers off the beach, or at least compel them to leave their outer garments [robes and pajamas] on the other side of the fence. This beach is visited almost entirely by people of the neighborhood, a nice appearing and orderly crowd. The ground they have been using is not being used by the club. They have their own private bathing beach; no danger of the people mixing. Therefore this attempt on the part of the club to attempt to deny the people this little neighborhood beach during the sweltering weather is the utmost piece of selfishness.

S. R. HARRIS.

LITTERED BEACHES.

Chicago, July 20.—For the first time this year I visited the Oak street beach yesterday. It was nauseating to look at the sand covered with bits of decayed food left over from some one's lunch. Bathers should be forbidden from strewing the sand with refuse at the penalty of expulsion from the beach. Signs to this effect should be posted all along the beach and baskets provided.

HARVEY MORRIS.

ANOTHER.

Chicago, July 20.—The garbage papers, bottles, etc., scattered about the 79th street beach are unsightly and attract numerous flies. Sometimes one loses matries vainly to clean up the mess. I would suggest that a few fire receptacles be placed about the beach for garbage disposal. The people would be glad to use them. MRS. M. WEISSMAN.

AIR MAIL RATES.

Kansas City, Mo., July 16.—I am only a traveling salesman, so if I appear to be dumb please overlook it.

Every night when I mail in my reports, "Air Mail," to New York, I can't help but think of the smart fellow who figured the air mail rates. What I want to know is this: Why is it that if you send a letter weighing one and a fraction ounces it costs you 15 cents, when you can mail two letters weighing one ounce each, or a total of two ounces, for 10 cents?

It certainly seems to me that one handling of less weight would be cheaper than handling two letters of a greater weight. L. M. B.

HAGGIS AS A STIMULANT.

Chicago, July 6.—We notice it took the mace and 8 or 10 sergeants at arms to calm an Irish M. P. representing a Scottish constituency. Had he been a Scot, representing a home constituency, we presume it would have needed six English regiments and Gunga Din, and he probably would have chewed up the mace and the Doomsday Rod before he was out. EDNA.

BEER AND DEPRESSION.

Chicago, July 9.—Being a visitor in Chicago, I am glad to note, according to your front page cartoon, that the depression has had the skids put under him in Canada, Mexico, Australia, England, Germany and other places where beer is legalized. G. O. NESBITT.

AU REVOIR, BUT NOT GOOD-BY.

[Western Mail and South Wales News, Cardiff.]

The Captain [ready to start on the holiday trip]: "Now, let go of his ear, baby! Sure, I know the parting must be heartbreaking, but think of the wonderful reunion again when you get back."

TEXAS RANGERS SHOW OKLAHOMA THEY CAN SHOOT

Bridge Guards Reply to Alfalfa Bill.

Denison, Tex., July 22.—(AP)—Texas rangers engaged in a startling exhibition of pistol, rifle, and machine gun shooting today on the banks of the Red river, where they guard a Texas barrier to the Denison free bridge which Gov. W. H. Murray of Oklahoma is seeking to throw open to interstate travel.

CAPT. TOM HICKMAN.

The display of fast and straight marksmanship apparently was the Ranger's reply to "Alfalfa Bill's" remark that "all the Rangers can do is cuss and shoot off," and his threat to proceed against them.

His Difficult Targets.

Ranger Gass opened the show by shooting a playing card at 20 yards while firing his pistol upside down. Capt. Tom Hickman demonstrated gun shooting from the hip, hitting matches out of 20 at 50 feet. Other rangers fired rifles from the hip, shattering bottles tossed in the air. Machine gun practice was held in the river bottoms.

Witness declared if straight shooting had anything to do with maintaining the barrier at the bridge, which Gov. Ross S. Sterling ordered guarded in line with a federal court injunction obtained by owners of a nearby toll bridge, the rangers had the situation well in hand.

Murray Still Belligerent.

Gov. Murray declared that old Spanish treaties gave Oklahoma jurisdiction over the Texas bank of the Red river. He said:

"If they put anything else in the way of an obstruction of the bridge I will remove it in the face of the Texas rangers and other military authority of the state."

He previously had announced he would send Oklahoma National Guardsmen to the river if anybody tried to interfere with his action in having the Oklahoma end of the toll bridge.

HOUSE COMMITTEE WILL INVESTIGATE CRUISERS' FAILURE

New York, July 22.—[Special.]—The failure of the new 10,000 ton cruisers to function successfully will be the subject of an exhaustive inquiry by the house committee on naval affairs, Congressman Fred A. Britten of Illinois, chairman of the committee, said today.

REPRESENTATIVE FRED A. BRITTEN. [A.-P. Photo.]

Mr. Britten is at Montauk Point until after the visit of the scouting fleet for a week beginning Aug. 10. The eight cruisers, costing $14,000,000, that have been found faulty should be part of the scouting fleet, but more than half of them be laid up.

The naval affairs chairman said today that he had received no complete information on the reasons for the faults in the ship.

Five of the cruisers have developed fissures in their stern posts, but the most serious defect is in their faculty of rolling so sharply that they do not serve the primary purpose of a warship, that of a platform from which to direct an accurate fire. It has been reported that accuracy with the guns of the eight cruisers is impossible at sea.

The work of attempting to make the new 10,000 ton cruiser Pensacola stable enough to shoot from will be completed in about ten days at the New York navy yard, it was said today by Phil Engel, president of the metal trades at the yard. The cost of the alterations will be about $100,000.

F. H. Van Orman, Indiana Politician, Sued for Divorce

Evansville, Ind., July 22.—[Special.]—F. Harold Van Orman, owner of the Van Orman chain of hotels and former lieutenant governor of Indiana, was sued for divorce today. His wife charged cruel and inhuman treatment, specifying that he neglected her. Mrs. Van Orman states that they have maintained separate residences for the last year. She asks custody of the three sons. Mrs. Van Orman ran for mayor on the Republican ticket in the 1929 primary, but was defeated.

FOUND DEAD BY POLICE.

John Aborgas, 64 years old, was found dead yesterday in his room at 1246 Wells North avenue by Racine avenue police, whom neighbors summoned after missing Aborgas for several days.

Fred Padden a Dupe in Realty Deal, Defense Says

Attorneys before Judge John Prystalski defending Fred Padden, who is charged with conspiracy in the illegal sale of a vacant lot, sought yesterday to prove that John E. Morgan, ex-convict and a state's witness, had organized the conspiracy and that Padden, a real estate agent, was duped along with the real owner of the property, Charles W. Salstrom of California. Attorney James M. Burke offered evidence to show that Morgan and Harris Blumenthal, another defendant and state's witness, framed the sale of the lot, property valued at $12,000, at Glenlake avenue and Bellmill street. Morgan impersonating Salstrom while Padden was ignorant of the impersonation. Morgan admitted that he had been in California and Louisiana prisons.

Seven Store's Surplus Stocks ?

BULLETS, BOMBS FLY IN ATTACK ON CHINA MINISTER

His Secretary Is Killed in Shanghai Fusillade.

SHANGHAI, July 23.—[Thursday.]—(AP)—Two bombs and a fusillade of bullets directed at T. V. Soong, finance minister and vice chairman of the Nationalist government, missed their mark here today, but fatally inured Soong's secretary, Tang Yu-Loh.

Six other Chinese were injured, some of them apparently by Soong's bodyguard in answering the fire of the unidentified assassins. The attack was launched just after Soong and his party arrived by train from Nanking. The bombs failed to explode when thrown, but one of them later was discharged when picked up by a soldier. He was possibly fatally wounded. Tang Yu-Loh was 32 years old and was married recently. He formerly was a student at both Harvard and Yale universities.

Claim Chiang Plans Japanese War.

HONGKONG, July 22.—(AP)—Chiang Kai-shek, president of the Nationalist government of China, was said by the Cantonese insurgent government today to have asked the rebels to join in a war upon Japan in consequence of Corean outrages upon Chinese.

Harassed by new rebellious alignments against the Nationalist regime, Chiang was asserted to have offered to resign the presidency and take command of a force of 500,000 men, to be raised in various provinces and thrown against Japan at the Corean border.

The Nationalist president was said to have seized the recent killing of 100 Chinese in Corea by native mobs as a motive for making war upon Japan, which rules Corea. The Corean riots grew out of an attack by 500 Chinese upon 200 Corean irrigation laborers in Manchuria.

(The Kuo Min News Agency in New York, however, said it had received a Nanking dispatch in which an unnamed high official of the Nanking government declared the report that President Chiang Kai-shek had offered to resign if the Canton government would unite in warfare against Japan, was "absolutely unfounded and preposterous.")

Professing friendship toward Japan, the Canton insurgents sent Eugene Chen, their foreign minister to Japan, to negotiate with Baron Shidehara, Japanese foreign minister. Japan, having recognized the Chinese Nationalist government, agreed to receive Chen only as a foreigner making "a special inspection tour."

Chiang Faces New Menace.

Fully occupied with a two month campaign against Red and bandit armies of Kiangsi province, in which his troops have achieved little success, President Chiang Kai-Shek was called upon to meet a dangerous new rebellion in north China, led by Gen. Shih-yu-san, who was commissioned by the Canton insurgents as commander.

Martial law was proclaimed in Tientsin as Manchurian troops gathered there and nearby to repel Shih's expected attack.

BLIND BREWER IS RELEASED ON BEGGING CHARGE

Charles O. Chamness, 514 West 46th street, despite the fact that he was blind at birth, learned the trade of a brewmaster and worked at it until the advent of prohibition. He appeared before Judge Joseph A. Graber yesterday, charged with begging on the street. Judge Graber dismissed him and his wife, Margaret, also blind, who faced the same charge.

"Through diligence and application this man learned a trade, and then the law takes it away from him and throws him out of a job," said the judge. "I commend him for his honesty in not pursuing his trade regardless of the law. The government is responsible for his loss of work, and should take care of him now."

Judge Graber called in representatives of social agencies and asked them to provide for the needs of the Chamnesses, who have five minor children.

FOUND DEAD ON TRACKS.

The body of Lester Dickout, 45 years old, 614 South 3d avenue, Maywood, an unemployed switchman, was found last evening on the tracks of the Milwaukee railroad at Bloomingdale road and Keeler avenue.

CUNARD ECONOMY TOURS

A Series of Surprisingly Low-Cost, All-Expense European Tours Including London, Paris and Other European Capitals

ALL EXPENSES $183 up

A most delightful European vacation at the very minimum expense.

Itineraries are varied . . To Illustrate . . 17 days . . $187 up . . from New York, August 12, in the famous S. S. Mauretania to Cherbourg . . 5 days with comprehensive sightseeing in Paris and environs . . returning August 29. Send for folder "Cunard Economy Tours" giving details of this new use of transatlantic, modern third class accommodations. Other tours of 17 to 30 days $183. up.

See your local agent or Tour Dept.

CUNARD LINE

346 North Michigan Ave., Chicago Central 2050

PURCHASE CUNARD TRAVELLERS' CHEQUES

"Here's why I switched —how about you?"

His brow is wet with honest sweat—*but not his Camels.* Nor will yours be, no matter how hard you work or play.

Whether you labor outdoors in the rain or indoors in the heat, whether you whip a trout-stream, or whatever you do, your cigarettes will never be stained or soggy or unwholesome—if you carry Camels.

Camels are blended of fine Turkish and mild Domestic tobaccos, made fine and kept fine, kept always in prime smoking condition.

The new Humidor Pack of moisture-proof Cellophane seals in all the natural factory-freshness—seals it in so tightly that wet weather cannot make Camels damp, nor drought weather make them dry.

When you open your package of Camels, don't remove the Cellophane wrapper. Keep it on until you have smoked the last cigarette. It's put there for your protection.

Do your throat a favor, try Camels for just one day. Once you've compared their cool, smooth enjoyment with the brackish, stale taste of cigarettes packed the old way, leave them—if you can.

Tune in CAMEL QUARTER HOUR featuring Morton Downey and Tony Wons
Columbia Broadcasting System—every night except Sunday

CAMELS

NO CIGARETTY AFTER-TASTE

Don't remove the moisture-proof Cellophane from your package of Camels after you open it. The Humidor Pack is protection against sweat, dust and germs. It delivers fresh Camels and keeps them right until the last one has been smoked

© 1931, R. J. Reynolds Tobacco Company
Winston-Salem, N. C.

Photograph of Leslie Kingdon and Marion Vidmer depicting a typical scene in thousands of homes

RUNDOWN, SKINNY AS A RAIL

...yet he couldn't bear to eat!

Now feels "fit as a fiddle"—has gained 10 pounds, too.

HARDLY enough flesh to cover his frame—yet *he couldn't eat!* His stomach rebelled at the very sight of food. Always tired, complexion bad—his was a desperate situation!

But today, what a difference! Read the story of Mr. Nash's amazing recovery in his own words: "Before I started using Ironized Yeast my general condition was run-down. My appetite was very poor, my face pale. I was underweight and I practically always had a tired feeling.

"I have given Ironized Yeast a fair trial for 2 months and it has worked wonders for me. My appetite improved after the 1st week and I started to gain weight. After 3 weeks the pallor disappeared from my cheeks and the tired feeling vanished. I gained 10 pounds in 2 months and now feel as fit as a fiddle." Louis Nash, 6332 Kelly St., New York, N.Y.

* * *

This is only one of hundreds of letters we have received from folks once pale, rundown and underweight—from others once embarrassed by skin troubles—and from still others once tortured by indigestion and constipation. All quickly regained glowing health—attractive, well-proportioned figures—thanks to Ironized Yeast!

Builds Up Whole System

Ironized Yeast is really *two tonics in one!* It not only puts on an average of 5 to 15 pounds in a few weeks according to doctors' reports—but actually "rejuvenates" tired, rundown systems! That's because it contains both *brewers'* yeast—the richest kind known—and an easily assimilated form of iron!

This specially cultured yeast is *concentrated* seven times—to give the utmost in weight-producing value. It is then *ironized* with three distinct types of energizing iron—to strengthen and enrich the blood.

GUARANTEED! If you are "below par", fagged out—if your complexion is dull, blemished—your figure scrawny, hollow-chested—try these pleasant tablets. Then, if after a generous trial you are not absolutely satisfied with your improvement, your money will be promptly refunded. BEWARE OF IMITATIONS! Look for "I. Y." on each tablet. At all druggists. Ironized Yeast Co., Atlanta, Ga.

IRONIZED YEAST

New Concentrated Health Builder In Pleasant Tablet Form

70% of all

Acute Indigestion Strikes Late at

Night!

(when drug stores are closed)

Why not be Safe—with Bell-ans on hand NOW!

BELL-ANS FOR INDIGESTION

Seven Store's Surplus Stocks

?

WGN

416.4m-720k

The Chicago Tribune Station on the Drake Hotel

Chicago's Official Greeter

GEORGE D. GAW

greets radio listeners tonight and tells them about his duties as Chicago's host.

8:15 p. m.

LITTLE JACK LITTLE

Singing radio comedian is the featured artist with

RUDY VALLEE

and his Connecticut Yankees on the *Fleischmann Program*

7 p. m.

BETTY AND BOB

Would you like to visit the Glumpers? Well, go along with Betty and Bob tonight. They'll be glad to take you with them.

5:30 p. m.

The Brookhill Certified Milk Program

TOM, DICK and HARRY

Radio's most popular vocal trio do some peppy crooning on the

GOLDENROD DINNER DANCE

6:30 p. m.

DETAILS OF TODAY'S W-G-N PROGRAM

Thursday, July 23

(Central Daylight Saving Time)

DAYTIME

7 to 8:30—"On the 8:18"; Morning Devotions; Cheerio; Gene and Glenn; Morning Glories.

8:30 to 8:45—Leonard Salvo, organist; Weather Forecast; Estimated Live Stock Receipts.

8:45 to 9—A. & P. Food Program.

9 to 9:15—Leonard Salvo, organist; First Ring Flash.

9:15 to 9:45—Digest of the Day's News.

9:45 to 10—Tom, Dick and Harry.

10 to 10:05—Home Management.

10:05 to 10:45—W-G-N Music Weavers and Organ.

10:45 to 11:30—Helen Keith, contralto; Richard Mann, tenor; "Painted Dreams," 11:30.

11:30 to 12—Good Health and Training: Infant Welfare Society.

12 to 1—New Yorker Hotel Orchestra.

1 to 1:20—Mid-Day Services: Dr. John L. Dickson, speaker.

1:20 to 1:45—Luncheon Concert: Olaf Hjorth, soloist.

1:45 to 2—Allan Grant, pianist.

2 to 2:30—Luncheon Concert: Olaf Hjorth, soloist.

2:30 to 3—Women's Club: Allan Grant, pianist; Charles Hudson Jr.

3 to 5—Cubs vs. Boston, Sponsored by Thompson's Restaurants.

5 to 5:30—Walter Pontius, tenor, and Leonard Salvo.

5:30 to 5:45—Betty and Bob, The Brook Hill Certified Milk Program.

5:45 to 6—Little Orphan Annie. Sponsored by Ovaltine.

6 to 6:15—Kellogg's Singing Lady.

6:15 to 6:30—Punch and Judy Symphony.

6:30 to 6:45—Goldenrod Dinner Dance.

6:45 to 7—Harold Teen. Sponsored by "Seventeen."

EVENING

7 to 8—Bulova Correct Time; Fleischmann Hour with Rudy Vallee.

8 to 8:10—"Old Time Favorites."

8:10 to 8:30—The Clef Barons.

8:30 to 8:40—Want Ad Tunes.

8:40 to 8:55—"Grave and Gay," with Gene Martin, tenor.

8:55 to 9—Greeter George D. Gaw, Chicago's Official Host.

9 to 9:30—Duke Ellington's Orchestra from Lincoln Tavern.

9:30 to 9:45—The Super Suds Girls: Clara, Lu 'n' Em."

9:45 to 10—"The Dream Ship."

10 to 10:10—Tomorrow's Tribune.

10:10 to 10:15—"Interlude."

10:15 to 10:30—The Stebbins Boys. Sponsored by Swift & Co.

10:30 to 11—Herbie Kay and His Aragon Orchestra.

11 to 11:05—Bulova Correct Time; Earl Burtnett's Orchestra from the Trianon.

11:05 to 1:00—Bill Donahue's Drake Hotel Orchestra and Duke Ellington's Orchestra from Lincoln Tavern.

'THAT'S A LIE!' SHOUTS DREISER AT FILM HEARING

His Outburst at Lawyer Brings Warning.

(Picture on back page.)

New York, July 22.—[Special.]—Theodore Dreiser, "bad boy" novelist, almost got himself thrown out of court at White Plains today when he arose from his seat to give the lie to a lawyer engaged in the trial of a case in which he was interested.

Dreiser's book, The American Tragedy, has been made into a motion picture and the author is trying to enjoin the Paramount-Publix corporation, makers of the film, from exhibiting what he insists is an outrageous parody of his masterpiece.

During the argument over the application today Humphrey J. Lynch, counsel for the movie corporation, referred to Dreiser's outburst in slapping Sinclair Lewis, a fellow author, at a dinner some months ago and went on to say that Dreiser had openly boasted of getting front page publicity from the incident.

Leaps Up and Shouts.

This was too much for the temperamental novelist. He sprang to his feet and shouted excitedly:

"That's a lie!"

Justice Graham Witschief rapped his gavel and glared down at the writer.

"You'll have to be quiet or leave this room," he admonished. He then turned to Garfield Hayes, attorney for Dreiser:

"Tell your client, Mr. Hayes," he said with great gravity, "that if he cannot control himself he'll have to leave the room."

Dreiser swallowed hard a couple of times and contented himself with fanning himself with a newspaper. It was a hot afternoon.

Accused of Plagiarism.

Dreiser, who was once accused of plagiarism by Dorothy Thompson, wife of Sinclair Lewis—it was this accusation in fact that led to the slapping incident—heard himself accused of plagiarism as Lawyer Lynch later warmed to his subject.

Lynch told the court that the Dreiser novel was merely a review of the Chester Gillette murder case in 1906 and that "if there was ever a case of plagiarism this was it." Lynch added that "if we placed one-tenth of the flirtation scenes from the book into the picture it could not be produced." He said the company had spent $659,000 to make a picture out of the book, paying $138,000 of this amount to Dreiser.

Calls It "Hollywood Swill."

Lawyer Hayes on behalf of his client assured the court Dreiser's concern was not so much with the monetary end of the matter as with his wish to produce a great picture. The lawyer characterized the picture as "so much bunk and Hollywood swill." He declared that Dreiser had not been consulted on the scenario and that he had his own scenario which the company was unwilling to use.

The court reserved decision.

Mr. Gaw, Civic Greeter, Talks Tonight Over W-G-N

You don't have to be an ambassador or the international president of something or other to be greeted by Chicago's official greeter, George D. Gaw. For tonight over W-G-N, The Chicago Tribune station on the Drake hotel, exactly at 8:15, George D. will greet the world in general. Mr. Gaw will be given the official W-G-N handshake and greeting as he steps up to the microphone by Bob Elson, popular baseball announcer, and from then on it will be George D.'s show—that is, for five minutes. "And I can do a lot of greeting in that time," said he.

LITTLE ORPHAN ANNIE: What? No Name?

WINNIE WINKLE, THE BREADWINNER: As You Were

HAROLD TEEN—AS TOUGH AS HORSEBACK RIDING

LAND SHARKS USING BOULDER DAM AS BAIT

Los Angeles, Cal., July 22.—[Special.]—Another drive against promoters selling worthless desert lands in the Colorado basin was launched today by the chamber of commerce and the city real estate board. The action followed disclosures that many midwestern ex-service men who received bonus loans have been victimized by salesmen disposing of hundreds of acres of valueless lands in the Chocolate mountain area of Imperial county. The promoters have been capitalizing on publicity given the Boulder dam project, officials said. After being driven out of Los Angeles a year ago, they made their reappearance in cities farther east and as mail order salesmen.

A FEW ODD ONES

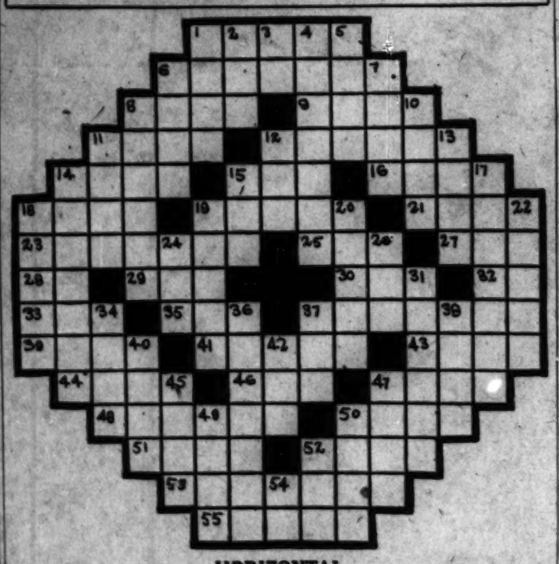

HORIZONTAL

1. Doubts with alarm
6. To increase
8. Monarch
9. To question
11. Precious metal
12. Horn blower
14. Horse's feed
15. Hawaiian food
16. God of love
18. Merely
19. Tract of waste land
21. Across
23. Gulp
25. Fish
27. Greek letter
28. Tantalum [abbr.]
29. Consume
30. Long narrow inlet
32. Note of the scale
33. Period of time
35. House animal
37. Source of opium
39. Unequal conditions
41. Acquire knowledge
43. Knowledge
44. Grape jelly [Fr.]
46. Time past
47. Storage places
48. Ill-will
50. Applies
51. Overhasty
52. Toward the sheltered side
53. Thin
55. Wear away

VERTICAL

1. Accumulation of money
2. Ovum
3. Part of verb "to be"
4. To repay
5. Cozy
6. Affects with pain
7. Brick
8. An ancient Greek measure
10. Nothing
11. Festive
12. Snake
13. Wander
14. Toward the goal
15. Church seat
17. Kind of dog [pl.]
18. Combination form meaning bone
19. Inn
20. Wading bird
22. Elevate
24. Circuit of a course
26. Part of the mouth
31. Kind of granite
34. First man
36. Instructor
37. In behalf of [prefix]
38. Electrified particles
40. Box
42. Mature
45. Too bad
47. Funeral couch
49. Small body of land
50. Run off
52. Sum up
54. Negative

YESTERDAY'S PUZZLE SOLVED

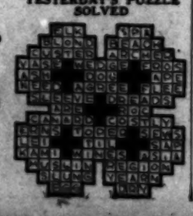

In the Air Tonight

TONIGHT'S FEATURES.

7 to 9—Fleischmann program with Rudy Vallee. W-G-N.
8:45 to 7—The Goldbergs. WENR.
8 to 8:30—Area Birthday Party. KYW.
8:15 to 8:30—Coty Melody Girl. WBBM.
8:30 to 9—Detective Story Program. WBBM.
8:30 to 9—Maxwell House Ensemble. Richard Bonelli. KYW.
9:30 to 9:45—Clara Lu 'n' Em. W-G-N.
10:15 to 10:30—Arthur Pryor's Band. WMAQ.
10:15 to 10:30—The Stebbins Boys. W-G-N.
10:30 to 11—Herbie Kay's Orchestra from the Drake Hotel. W-G-N.
11:30 to 12—Bill Donahue's Orchestra from the Drake Hotel. W-G-N.
1: to 1:30—Duke Ellington's Orchestra. W-G-N.

CHAIN FEATURES.

6:15 to 6:30—Dennis King. WBBM.
6:30 to 6:45—Phil Cook. WENR.
6:30 to 6:45—Daddy and Rollo. WBBM.
6:45 to 7—Camel Quaker Hour. WMAQ.
7:15 to 7:30—Rin Tin Tin Thriller. WLS.
7:45 to 8—Sisters of the Skillet. WLS.
8 to 8:30—Blackstone Plantation. KYW.
8 to 8:15—Premier Chefs. WBBM.
9 to 9:30—Lucky Strike Dance orchestra. WENR.
9:30 to 9:45—Barbara Maurel. WMAQ.
9:45 to 10—Peter's Parade. WBBM.

CHURCH DEFIES VERA CRUZ ORDER TO LIMIT PRIESTS

[Chicago Tribune Press Service.]

MEXICO CITY, July 22.—The Catholic church defied Gov. Tejeda of the state of Vera Cruz tonight. Archbishop Ruiz y Flores, papal delegate to Mexico, declared church authorities would not recognize orders of Tejeda that the number of priests be reduced before July 25 to 13 to comply with a new state law.

"The church will not recognize either the religious laws of the state of Vera Cruz or the ultimatum of Gov. Tejeda," the archbishop declared. "The governor has declared that if the church does not appoint thirteen priests by July 25 he will personally appoint them. If he makes the appointments the church will refuse to recognize them, and if Catholic priests accept Tejeda's appointments they will be excommunicated.

"Gov. Tejeda is violating the terms of the settlement made between the church and the federal government during the presidency of Portes Gil. If necessary we will carry on our religious worship and other functions of the church secretly."

Frank Emerich, Former Tribune Writer, Dead

Frank Emerich, former reporter and editorial writer on the Chicago Inter Ocean, the Chicago Herald, and The Tribune, died yesterday at his home, 400 Deming place, after a lingering illness. He was 57 years old. Burial will be at 4 p. m. today in Rosehill cemetery after services in the cemetery chapel. About ten years ago Mr. Emerich quit newspaper work and for a time was prominent in the fight against "Pittsburgh Plus," carrying it to the Illinois legislature. He is survived by his widow, Mrs. Carrie Unger Emerich; one son, Robert L. Emerich of Hollywood, Cal.; two brothers, Leonard, Belmont hotel, and Melvin L., 1530 North Dearborn parkway, and one sister, Mrs. Corinne De Marchesse of New York.

FOUR ALDERMEN FILE OBJECTIONS TO PHONE GRANT

Four of the twelve aldermen who voted against the new franchise grant to the Illinois Bell Telephone company yesterday filed their objections to the ordinance with the city clerk. Their condemnations of the measure will be incorporated into the city's permanent records.

The ordinance was characterized in the aldermanic protests as "the most apologetic contract ordinance ever passed by a municipality," and reference was made to the "stench which is sure to come from the passage of this deliberate disregard for the rights of the taxpayers."

The aldermen who filed the objections were Irving J. Schreiber [5th], Thomas J. O'Grady [14th], James B. Waller [43d] and Oscar Nelson [46th]. They cited various points against the ordinance—points which they made during the long debate in the council, among them the alleged failure to obligate the company to pay all the costs of relocating its equipment when subways are built. They also charge that the ordinance is practically a perpetual grant.

TENTH VICTIM OF OIL TRAGEDY DIES AS 3 ARE BURIED

Mount Pleasant, Mich., July 22.—[Special.]—Simultaneously with the holding of the first three funerals for victims of the oil field tragedy of Saturday night, Thomas Lamb, 28, died today, the tenth fatality of the fatal fire. Funeral services for Ruby Melvin, 13, were held here at 10 o'clock this morning, with burial here, while funeral services were being held at the same time in Springfield, Tenn., for Mrs. Walter McClanahan, wife of the owner of the well, and her brother, Marion Fogate. Lamb, who underwent a blood transfusion late Tuesday, failed to rally and died at 10 o'clock. Funerals for other victims with the exception of Lamb will be held today and Thursday.

Boy Dies from Lockjaw as Result of a Fall

Earl Gunderson, 15 years old, 2313 76th court, Elmwood Park, died in the county hospital yesterday of lockjaw. One of his arms was broken July 7 in a fall from a tree. It was thought to be healing properly until Monday when he developed lockjaw symptoms and was taken to the hospital.

A Clear Complexion Makes Any Woman Attractive

ELECTROLYSIS

The Only Method Doctors Recommend to Forever Remove

HAIR on the FACE

Hair roots forever destroyed. Regrowth impossible. Skin left smooth and entirely free from blemish. Work done by facial experts

ELLA LOUISE KELLER

Established 19 Years

85 E. Washington St. Central 6468

Offices in New York and Minneapolis

Deaths of a Day

NEW YORK.—(AP)—Mrs. Hattie L. Colburn, sister of the late Lillian Russell and known for her club work throughout the state, died at Dobbs Ferry.

INDIANAPOLIS, Ind.—(AP)—Frederick A. Hetherington, manufacturer, inventor and artist, died after a long illness. He was 71 years old. Mr. Hetherington illustrated many poems for James Whitcomb Riley.

STUDENT VICTIM OF CAR CRASH TO BE BURIED HERE

Funeral services for James Stone Helm, 21 year old student at Kemper Military academy, Booneville, Mo., who was killed Tuesday in an automobile accident near Jonesboro, La., will be held tomorrow afternoon at Rosehill cemetery, where the burial will be made. The boy's father is James Helm Sr., former Chicago magazine company head and now a Dallas broker. Mr. Helm is spending the summer in Chicago. With two campus companions young Helm was making an automobile tour of the southwest, according to his father, and was killed when the automobile overturned.

Samuel Melnarski, 51, of 2105 Mango avenue, a railroad repairman, died yesterday at the West Side hospital from injuries sustained Tuesday when he was run down by an automobile at Grand and California avenues. The driver of the car, Frank Fenanen, 1116 North Central avenue, was not held. Melnarski's death brought the Cook county auto toll for 1931 to 630.

Son of L. L. Medgyesy, Hungarian Consul, Dies

The Hungarian consulate was notified by cable yesterday of the death, in Budapest, of Peter Medgyesy, 20 months' old son of the Hungarian consul to Chicago, Laszlo L. Medgyesy, 424 Melrose avenue. Consul and Mrs. Medgyesy are sailing for the United States on Aug. 20 and are expected in Chicago on Sept. 5.

Funeral Services Today for Harry P. Branstetter

Funeral services for Harry P. Branstetter, veteran Chicago automobile dealer, who died Monday, will be held at 3 o'clock today in the chapel at 2701 North Clark street. The body will be taken to Wooster, O., for burial.

If your radio is losing its sparkle have the tubes

TESTED

Ask for

Cunningham RADIO TUBES

HURSEN Funerals and Chapels

Hursen Funerals are famous for unmatched elegance, superb automobile equipment, unusual fineness of service, and the most spacious and beautiful Organ Chapels in America. Nevertheless, Hursen Funerals cost less! There is no charge whatever for the use of any one of the Hursen Chapels. There are three Organ Chapels, within easy reach on the North, South and West Sides. The North Side Chapel, recently remodeled, is the finest of its kind in this country. In each Chapel there are private compartments for families, societies and lodges. No extra charge for use of finest automobiles. No matter where you live, call

Hursen

West—2346 W. Madison St. Ph. WESt 0100

North—929 Belmont Av. Ph. WELlington 1724

South—1520 S. Michigan Ph. CALumet 4020

Chicago's Independent Funeral Director

CASKETS AS LOW AS $25.00

PIONEERS in establishing lowest prices in Chicago, there is no difference in the quality of service given, or use of our complete equipment—chapel, reception rooms and Cadillac equipment. *Complete funerals as low as $110.*

TEL: WENTWORTH 0025

Lain & SON UNDERTAKERS

63 RD. & HARVARD

DEATH NOTICES

In Memoriam.

GORDON—Fay Gordon. In memory of our dear wife and mother, who passed away July 23, 1930.
EDWARD AND RENEE GORDON.

Fraternal Notices.

NORMAL PARK CHAPTER NO. 211, O. E. S.—Members please attend funeral of Sister Hazel B. Baylor, worthy matron. Eastern Star services at Englewood Masonic temple, 6729-45 Yale-av., at 3 p. m. Thursday.
HELGA WANGENBERG, Associate Matron.

ALTHEIMER—Elise Altheimer, July 22, 1931, wife of Herman, mother of Florence Berg, Jeannette Sanders, Herbert, Sigmund, Milton, Bernice, Lillian, Madaleine, sister of Sigmund, Herman and Bertha Baer. Funeral services Friday, July 24, at 10 a. m., at chapel, 936 E. 47th-st. Interment Ridgelawn cemetery.

BARRY—George J. Barry, beloved husband of Maude, nee Burke, fond father of George, Eleanor, Edward, and John, brother of Mrs. Mabel Doyle. Funeral Friday, at 9 a. m., from his late residence, 8028 Kenwood-av., to St. Felicita church. Interment Mount Olivet. Member of McHale council, K. of C., No. 1194.

DEATH NOTICES

BAYLOR—Hazel Baylor, nee Barnes, [illegible] Eggleston-av., July 21, 1931, beloved wife of Howard Baylor, at chapel, 834 [illegible] ward, until Thursday noon. Services at Englewood Masonic temple, 6737 Yale-av., Thursday, July 23, at 2 p. m., under the auspices of Normal Park chapter No. 211, O. E. S., of which she was worthy matron. Interment at Oak Hill.

BRAKE—Georgia Brake, nee Paddon, July 21, 1931, late of 55 W. 73d-st., beloved wife of Harlley A. Brake. Interment at Wiarton, Ontario, Canada.

BRANDT—Edward H. Brandt, suddenly, July 21, at his home, 6035 Dante-av., beloved husband of Vera Shipley Brandt. Funeral services in chapel, 4227 Cottage Grove-av., Friday at 1:30 p. m. Interment Rose Hill, Hope.

BRANSTETTER—Harry F. Branstetter, suddenly, July 21; son of Andrew, brother of Mrs. Lulu Zizer of Denver, Colo., Mrs. Mary Hass of Montrose, Cal., Mrs. Ida Young, Owensville, N. Y., Mrs. O. E. [illegible] of Newton Falls, O., Mrs. E. E. [illegible] son of Warren, O. Funeral services in chapel, 2701 N. Clark-st., Thursday at 2 p. m. Interment, Wooster, O.

CROMWELL—Sarah Cromwell, 6033 Dorchester-av., July 21, 1931, wife of the late Frank E. Cromwell, mother of Mrs. T. Riordon, Paul, Eugene, Orville and Lester, Mrs. Catherine Hunter and the late Dorothy. Services at chapel, 63d and Harvard, Thursday, July 24, at 3 p. m. Interment at Beverly.

DE BLAERE—Alphonse De Blaere, late of 2731 N. Western-av., husband of [illegible] father of Margaret, Funeral Saturday, July 25, 9:30 a. m., from chapel, 2731 N. Western-av., to St. John Berchmans church. Interment St. Joseph's cemetery.

EFFINGER — Frank G. Effinger of 1000 Addison-st., beloved husband of Rose Effinger, fond son of Dorothea and the late Adolph, brother of Charles A., Mrs. Johanna Newbarth, and Mrs. Anna Anderson. Funeral Friday, July 24, at 2 p. m., from chapel, 3065-67 Lincoln-av. Interment Memorial Park. A member of Loyal Lodge, No. 1007, A. F. & A. M., Lincoln Park chapter, No. 177, R. A. M.

EMERICH—Frank Emerich, July 21, beloved husband of Carrie Unger Emerich, fond father of Robert L., brother of Leonard, Melvin L., and Mrs. Corinne De Marchesse. Funeral services Thursday, July 23, at 4 p. m., at the chapel, Rosehill cemetery.

FOGARTY—Sarah Fogarty, nee Downey, beloved wife of the late William, mother of John J. Funeral Saturday, 9 a. m., from chapel, 5533 Wentworth-av., to St. Anselm's church. Interment Mount Carmel. Wentworth 0045.

GEUDER—Augusta Geuder, nee Rau, of Jacksonville, Fla., beloved wife of the late George L., fond mother of Willis, Arthur, Mrs. Ella Stippick, Mrs. Lillian Jones and Mrs. Clara Swanson. Funeral notice later.

HELM—James Stone Helm Jr., accidentally July 21, 1931, near Jonesboro, La., son of James Stone Helm, brother of Louise and Elizabeth. Funeral services 3:30 p. m. today at Rosehill cemetery chapel. Interment private.

HUNTER—James C. Hunter, beloved husband of Pauline, son of Mary and the late James, brother of William, Mrs. Drosge, Mrs. J. Bean, and the late Lena. Funeral Saturday at 2 p. m., from late residence, 6342 S. Ashland-av., to Fourth Presbyterian church, 64th and Marshfield. Interment Mount Hope, Yards 0603.

JAMESON—Garry H. Jameson, July 21, aged 55 years, beloved husband of Mary L., nee La May, fond father of Jerry and the late Violet. Member of Evanston lodge, No. 606, A. F. & A. M. Funeral Saturday, July 25, at 2 p. m., at chapel, 2333 Lincoln-av. Interment Montrose cemetery.

KEEGAN—Louis F. Keegan of 7537 Union-av., beloved husband of Mary Gorman Keegan, fond father of Mrs. R. Lawrence, Mrs. J. M. Vonesh, Mrs. L. A. Keller, Thomas L. Keegan, brother of James, Mrs. Sarah Sullivan, and the late Nicholas L. Keegan. Funeral Saturday, 9 a. m., from funeral parlor, 7035 Halsted-st., to St. Leo's church. Interment Mount Carmel cemetery. Stewart 7700.

LONERGAN—Phillip Lonergan, July 21, 7847 Constance-av., beloved husband of the late Caroline, nee Colnon, and father of Dr. Robert and Caroline Lonergan. Funeral Thursday at 10:30 a. m. from residence, 8448 N. Fairfield-av., to St. Ignatius church, where solemn requiem high mass will be celebrated. Interment St. Joseph's cemetery.

MALTZ—Nathan Maltz of 850 Independence-blvd., beloved husband of Lena, fond father of Samuel W., Lawrence, Mrs. Annabelle Cornfield, and James, beloved brother of Sam and Louis of Los Angeles and Philip. Funeral Saturday, 2 p. m., at chapel, 3654 W. Roosevelt-rd. Interment Waldheim. Please omit flowers.

McMAHON—Daniel J. McMahon, July 21, at his home, 4859 Michigan-av., beloved husband of Susie J., nee Crowe, fond father of Mrs. E. V. Zimmerman, Mrs. Ethel Stickelmaier, Daniel J. Jr., and Marshall McMahon. Funeral Friday at 9 a. m., from late residence to Corpus Christi church, 4900 Grand-blvd. Burial Queen of Heaven.

MEDGYESY—Peter Laszlo Medgyesy, 20 months, beloved son of Hungarian Consul Laszlo Medgyesy and Helen Jones Medgyesy, grandson of Mrs. Carrie Jones Mayer, at Budapest, Hungary, July 20, 1931. Funeral services Thursday, July 23, at 3 p. m., at the chapel, Oakwoods cemetery.

MOTSCHMANN—George Motschmann, beloved husband of Agnes, nee Wiese, father of Katherine Lotte and Raymond Motschmann, brother of the late Louis Motschmann. Funeral Friday, July 24, 1931, at 3 p. m., from chapel, 6027 Lincoln-av., to Graceland cemetery.

NASELLA—Bettina Grace Nasella, in her 20th year, dear daughter of Mr. and Mrs. Joseph Nasella, sister of Lucille, Rose, Anthony, James, and Lawrence, granddaughter of Mr. and Mrs. James Rose. Funeral Saturday, 9 a. m., from late residence, 4627 W. Harrison-st., to Our Lady of Mercy church. Interment St. Joseph's cemetery, Lincoln, Ill., papers please copy.

PURCELL—Philip Quinlan Purcell, July 21, at residence, 5542 W. Congress-st., beloved husband of the late Jessie Quinlan Purcell, fond father of Lenore, Gertrude and Philip, Mrs. T. F. Courtney and Mrs. G. P. Monahan and the late Thomas Purcell. Funeral Friday, July 24, at 8:30 a. m., sharp, to Resurrection church. Interment Mount Carmel.

RADOSEVICH—John B. Radosevich, beloved husband of Mathilda, dear father of Mary C., Anna, George, and Mrs. Mary Gorman, late residence, 10740 Hoxie-av., Saturday, July 25 at 10 a. m., at St. Kevin's church, where solemn high mass will be celebrated at 11 a. m. Interment Holy Cross cemetery. Call South Chicago 0155 or 0156.

SCHMIDT—Sophie Schmidt, nee Mueth, beloved wife of Michael, beloved mother of Joseph, July 21. St. Anne's honorable. Funeral Friday, 9:30 a. m., from late residence, 8448 N. Fairfield-av., to St. Ignatius church, where solemn requiem high mass will be celebrated. Interment St. Joseph's cemetery.

SMITH—William Dean Smith, of 1136 S. 79th-pl., beloved husband of Katherine, loving father of James F., William R., John E., Gordon D., Douglas F., and Dr. D., Mrs. Helen D. Faith, and the late Peter D., brother of Donald. Remains at home until Friday, July 24, 12 noon. Funeral at chapel, 6811 S. Halsted-st., 2 p. m. Interment Oakwoods.

SMITH—Elsie Alice Smith, 5114 W. Grand-av., July 22, 1931, beloved sister of Mrs. Daniel F., Anna, Maude Smith, and Mrs. G. F. Downing. At home until 5 p. m. Friday. Services at chapel, 6241 Grand-av., Friday, July 24, at 3 p. m. Interment at Sarnia, Canada.

SHERWOOD—Eva Josephine Sherwood, beloved daughter of Edward H. and Eva Sherwood, and sister of James F. Sherwood. Services at residence, 115 S. Oliver-av., Oak Park, Thursday, July 23, at 2 p. m. Interment at Woodlawn cemetery.

STEELE—Dr. D. A. K. Steele, at Sarasota, Fla., July 19, 1931, beloved husband of Alice Tomlinson Steele. Funeral services in Chicago Thursday, July 23, at 4 p. m., at the chapel, Oakwoods cemetery.

TARNOWSKI—Dorothy Alice Tarnowski, 9 years 11 months 29 days, beloved daughter of George H. and Catherine Tarnowski, fond sister of Catherine Reeves, Laurie G., and George E. Tarnowski Jr. Services at funeral home, 5522 S. Halsted-st., Friday, 2 p. m. Interment Concordia.

TAYLOR—Mollie L. Taylor, beloved wife of the late Frank L. Taylor, loving mother of Mrs. Abbie Lipton Gill, Mrs. Frances Hervey, and Mrs. Lois A. Berendsen. Funeral Saturday, July 25, at 2 p. m., at residence, 6039 Warwick-av., to Rosehill Park mausoleum chapel for services at 3 p. m.

CEMETERIES.

ELM LAWN CEMETERY
"THE CEMETERY BEAUTIFUL"
Phone Elmhurst [illegible]

CEMETERY LOT—4 GRAVES; [illegible] S. Memorial section, Cedar terr; $475. Call Mr. Swan, Hyde Pk.

Edward Moore Wr[illegible]
Music and t[illegible]

Tabloids and
Washingto
Put on Grid

At Least Within Cove
These Two Book

BY EDITH WEIGLE.

THE tabloid newspaper se[illegible] be coming in for a lot [illegible] licity lately. One of th[illegible] sensational plays on th[illegible] York stage this last season ha[illegible] with one. Now another glimpse [illegible] for[illegible]

EMILE GAUVREAU.

"Hot[illegible] by [illegible] Gau[illegible] [Mac[illegible] The[illegible] for[illegible] ly [illegible] for[illegible] Grap[illegible] is no[illegible] of t[illegible] ror[illegible] Goth[illegible] lol[illegible] he k[illegible] wher[illegible] spea[illegible]

New[illegible] written in terse, breezy sentenc[illegible] come out sharply like the ra[illegible] of a machine gun and continue[illegible] final page. It is minus any [illegible] style and is full of the red [illegible] festival, the verbs with pun[illegible] thumbnail prose pictures that [illegible] tertiae tabloid journalism. If y[illegible] hand. 316 pages of that [illegible] parlance you can enjoy this be[illegible]

It's all about Peters, a young[illegible] paper man who brought his [illegible] children to Mammoth City an[illegible] up his most sensational tabl[illegible] Comet, for one Richard Bunny[illegible] II., an enormously wealthy pu[illegible] of course, the constant whi[illegible] Peters' back is circulation; [illegible] aim in life to increase it. The [illegible] ads he used, the stories he [illegible] make up the book.

It was not enough for the C[illegible] print the news and print it [illegible] made the news. If nothing w[illegible] pening in the town it was up [illegible] Comet to create a story out o[illegible] cloth, and this it did with a r[illegible] by that was only equaled by th[illegible] her of libel suits into which [illegible] constantly plunged. But a s[illegible] less than a million really did[illegible] the editor at all.

The paper was so wild, s[illegible] that three professors asked t[illegible] hired to spend time in its o[illegible] order that they might make a [illegible] of the tabloid's methods and [illegible] ers, as they considered it "th[illegible] significant phenomenon of its [illegible] the postwar period."

"They were surprised to di[illegible] ney's Mr. Gauvreau, "that t[illegible] room, where all the news went t[illegible] the mill on its way to the press [illegible] ter, as they suspected, a den [illegible] brows and rakes. The cop[illegible] strangely enough, was made [illegible] clusively of college graduates, [illegible] the flamboyant headlines with [illegible] ical punning to catch the cro[illegible] Cultured, intelligent, and quick[illegible] men of their type practically [illegible] to death on the conservative [illegible] We paid twice as much as ou[illegible] pretentious competitors. Whe[illegible] friends teased them for being [illegible] Comet they replied, like Bunny[illegible] er: 'Why, we're making peop[illegible] who never read before!'"

Another new book that will [illegible] less interest a great many peo[illegible] love the "low-down" on th[illegible] "Washington Merry-Go-Round[illegible] lished anonymously by Horac[illegible] right. In it untold quantities [illegible] fables that have long ago lo[illegible] printing freshness are hurled, [illegible] truly speaking, at all the pro[illegible] figures in the national capital. [illegible] ly one person escapes unscathe[illegible]

Facts and gossip that neve[illegible] the newspapers are given wit[illegible] completeness, and while no sc[illegible] disclosures are printed, still a [illegible] whitewash is removed, a lot o[illegible] speaking indulged in. It is imp[illegible] to evaluate such a book as this [illegible] one knows the identity of the [illegible] or unless one is thoroughly f[illegible] with the ins and outs of politi[illegible] social life in Washington. [illegible] statements ring true, while othe[illegible] have a personal bias.

The author writes in an enter[illegible] fashion. He goes behind the [illegible] and purports to tell you the [illegible] for the Dolly Gann-Alice Lon[illegible] fight; for the Daisy Harrim[illegible] Baker war, and for other na[illegible] known feuds. He has a ler[illegible] Mr. Hoover, another for Mr. S[illegible] and a third for Andrew Mellon [illegible] man who stayed too long." [illegible] acid remarks about Lindb[illegible] and to the glamour of t[illegible] man's reputation for courte[illegible]

Screamingly funny are [illegible] actual speeches made in t[illegible] representatives, "the monkey [illegible] by some of its members. I d[illegible] to read them without laughi[illegible] loud.

"Debate in the house is f[illegible] ble," says Mr. Anonymo[illegible] a shambles of low humor [illegible] absurd assertions made as [illegible] fact, violent partisanship, [illegible] confusion and burlesque. M[illegible] grander about the hall laughi[illegible] talking to one another. A fe[illegible] utes, often only a few seco[illegible] allotted to speakers. They r[illegible] recent, rear out a few re[illegible] then ask for permission [illegible] and revise my remarks.'"

The SIX [illegible]
By ALICE GRANT ROSM[illegible]
Best Selling Novel in [illegible]
Author of THE WINDOW [illegible] and VISITORS TO HUGO
$2.
JOURN[illegible]

Edward Moore Writes of Music and the Musicians

Chicago Daily Tribune

THE WORLD'S GREATEST NEWSPAPER

Mae Tinee Gives Closeup of Motion Picture World

THURSDAY, JULY 23, 1931. *** 13

Tabloids and Washington Put on Griddle

Least Within Covers of These Two Books.

BY EDITH WEIGLE.

THE tabloid newspaper seems to be coming in for a lot of publicity lately. One of the most sensational plays on the New York stage this last season had to do with one. Now another glimpse is afforded in "Hot News," by Emile Gauvreau [Macaulay]. The author formerly was editor of the Graphic and is now editor of the Mirror [both Gotham tabloids], so he knows whereof he speaks.

EMILE GAUVREAU.

"Hot News" is in terse, breezy sentences that fall sharply like the rat-tat-tat of a machine gun and continue to the end of the book. It is minus any literary style and is full of the red hot adjectives with punch, the kind that paint pictures that characterize tabloid journalism. If you can read 125 pages of that sort of thing you can enjoy this book.

It tells about Peters, a young newspaper man who brought his wife and baby to Mammoth City and built it into a most sensational tabloid, the property of Richard Bunnyweather [a notoriously wealthy publisher, whose constant whip over Peters' head is circulation; his one aim in life to increase it. The methods he used, the stories he printed and the way he put them over make up the book.

It was not enough for the Comet to get the news and print it hot; it must get the news. If nothing was happening in the town it was up to the reporters to create a story out of whole cloth, and this it did with a regularity that was only equaled by the number of libel suits into which it was constantly plunged. But a suit for libel for a million really didn't ruffle the editor at all.

The paper was so wild, so dirty, so free from scruples that professors asked to be allowed to spend time in its offices in order that they might make a survey of the tabloid's methods and its readers, as they considered it "the most significant phenomenon of its kind in the journalistic period."

"They were surprised to discover," writes Mr. Gauvreau, "that the city room, where all the news went through on its way to the presses, was not, as they suspected, a den of lowbrows and rakes. The copy desk, surprisingly enough, was made up exclusively of college graduates, writing in indifferent headlines with diabolical cunning to catch the crowd. . . . Bright, intelligent, and quick witted men of their type practically starved to death on the conservative papers. It got twice as much as our mere rookies or competitors. When their friends teased them for being on the staff they replied, like Bunnyweather: 'Why, we're making people read the paper and before!'"

Another new book that will doubtless interest a great many people who were on the "broadcast" on things is "Broadcasting Merry-Go-Round," published anonymously by Horace Liveright. It is filled with quantities of vegetable matter that have long ago lost their usefulness are hurled, figuratively speaking, at all the prominent men in the national capital. Scarcely a person escapes unscathed.

Jazz and gossip that never made the headlines are given with great frankness, and while no scandalous stories are printed, still a lot of names are removed, a lot of plain talk indulged in. It is impossible to discuss such a book as this unless one knows the identity of the author, which one is thoroughly familiar with the ins and outs of political and social life in Washington. Many things ring true, while others may have a personal bias.

The author writes in an entertaining style. He goes behind the scenes and purports to tell you the reason why Dolly Gann-Alice Longworth left the Daisy Harriman-Ray Long row, and for other nationally known folks. He has a lemon for Mrs. Hoover, another for Mr. Stimson, a third for Andrew Mellon, "the man who stayed too long." His few words remarks about Lindbergh do not add to the glamour of that gentleman's reputation for courtesy.

Amusingly funny are excerpts of after dinner speeches made in the house of representatives, "the monkey house," by some of its members. I defy you to read them without laughing out loud.

Everybody in the house is indescribably funny, says Mr. Anonymous. "It is a chamber of low humor, impossibly childish assertions made as statements of fact, violent partisanship, clamor, boorishness and burlesque. Members run up and down the hall laughing and shouting at one another. A few minutes of this, only a few seconds, are given to speakers. They rush to the floor to put out a few remarks and then ask for permission to 'extend their remarks.'"

The SIXTH
By ALICE GRANT ROSMAN
Exciting Novel in America
Author of THE WINDOW and VISITORS TO HUGO
$2.
JOURNEY
Saich

GASOLINE ALLEY—ON THE TRAIL

'Public Enemy' Depicts Gang Life as Cruelty

Minimum of Hokum and Sob Stuff, Critic Says.

"THE PUBLIC ENEMY."

"The scream of rage, the groan, the strife,
The blow, the gasp, the horrid cry,
The panting throttled prayer for life,
The dying's heaving sigh,
The murderer's curse, the dead man's fixed, still stare,
And fears, and death's cold sweat—they all are there."—Dana.

Produced by Warner Brothers.
Directed by William Wellman.
Presented at McVicker's theater.

THE CAST.

Tom Powers.....James Cagney
Gwen.....Joan Harlow
Matt Doyle.....Edward Woods
Mamie.....Joan Blondell
Mrs. Powers.....Beryl Mercer
Mike Powers.....Donald Cook
Kitty.....Mae Clarke
Jane.....Nix Marvin
Nails Nathan.....Leslie Fenton
Paddy Ryan.....R. E. O'Connor
Putty Nose.....Murray Kinnell
Buzz Healy.....Ben Hendricks Jr.
Molly.....Rita Flynn
Dutch.....Clark Burroughs
Mack.....Britz Edwards
Mrs. Doyle.....Adele Watson
Tom.....Junior Coghlan
Matt.....Frankie Darro

By Mae Tinée.

Good morning!

There is no beauty, no sweetness and light in "The Public Enemy."

Here is racketeering stripped of all romance and all glamour by the sharp knife of realism. Here is the furtive, vicious malefactor, pouncing bloody handed from assassination to assassination, portrayed with no soft lighting effects. "The Public Enemy" is the last word and, you feel, a true one in gangland exposés.

We who for months have been compelled to view and review underworld melodramas that came tumbling onto the screens one after another at breakneck speed have grown to find the duty onerous. The stories are, of necessity, so much alike! Only personalities differ and provide each tale with a semblance of variety. Edward Robinson, tough, evil, and funny, dominated "Little Caesar." Leo Carrillo, lovable and deadly, made "Hell Bound" worth seeing. And so on. Comes James Cagney in, and, as "The Public Enemy," is tough, evil, deadly, unfunny, and never for one moment lovable or pulse-stirring. The compleat gangster! Through baleful, toad-like eyes he stares upon a world that he hates and which hates him—till his enemies play a winning card and cast his horrible corpse back on the breast of the mother who bore him.

"The Public Enemy" is a keen, unsparing study in criminal psychology. The narrative seizes on its main character, Tom Powers, when he is a tiny boy and carries him on and up—which is, paradoxically, down—through a sordid adolescence to manhood that is a stigma on the word.

He lives like a rat. Like a rat he dies. Had anybody asked me suddenly as I left the theater what the picture made me think of, my unhesitating reply would have been:

"Rats and rat poison!"

[May I never be called upon to take an intelligence test!]

So much for the story. You know it.

What should interest you is the fact that James Cagney acts as he does because he knows his underworld. The son of a saloonkeeper, he was born and reared in the "Guerilla Jungle" of New York. Its associations never made a criminal of the carroty-headed young Irishman, but he emerged sated with knowledge of its ways. His education included much distorted knowledge of things politic, strategic, vandalic, diabolic, alcoholic, chaotic, despotic, terroristic. "Ic's" a-plenty in the bad lands' course of learning! But the jungle knows no ethics. . . .!

And so Cagney delivers his stuff, hot from the griddle of his life, with elegant cooperation from a smart director and hand-picked cast.

Kubec Glasmon, who, with John Bright, wrote the story, for years ran a drug store in Chicago frequented by the sort of folks he tells about. He informed me that, from behind his counter, he observed, received confidences and made mental notes. Finally he wrote a book called "Beer and Blood"—or was it the other way round? —which Warner Brothers snapped up. From it "The Public Enemy" evolved.

The picture's one weakness lies in the presentation of Tom Powers' extraordinarily virtuous elder brother and sweet, old fashioned mother. Hokum.

Hokum which, however, doesn't prevent "The Public Enemy" from being the greatest—because the honestest—gangster cinema ever made.

"DIE WEG ZUR SCHANDE."
(The Way to Shame)

Produced by European Sound and Talking Pictures.
Directed by Richard Eichberg.
Presented at the Punch and Judy theater.

THE CAST.

Grossfurst Pawel, General-Gouverneur.....Georg Schnell
Oberst Morawjeff, Regiments-Kommandeur.....Hugo Werner-Kahle
Leutnant Boris Borrisoff, Adjutant.....Franz Lederer
Birnbaum, Klavierspieler im Kabarett "Orpheum".....Hermann Blass
Yvette, Chansonette.....Edith d'Amara
Hai Tang, Star einer chinesischen Truppe.....Anna May Wong
Wang-Hu, ihr Bruder.....Ley On
Duchung Duchou, der Aelteste der Truppe.....Hai Yung

KIND: Tragedy.
QUALITY: Excellent.
ACTING: Splendid.
DIRECTION: Highly intelligent.
PHOTOGRAPHY, SOUND, SETS, SCENERY, COSTUMES, Etc.: Fine.

STORY: The biological urge of a Russian grand duke for the leading lady of a Chinese troupe performing in Moscow, who is also beloved of a young officers of his staff, brings dire results.

REMARKS. The tale is effectively presented, with incidental music and dancing. Anna May Wong, whom we used to see and admire on the silent screen when she played with her husband, Sessue Hayakawa, is an appealing emotional actress. She can both sing and dance, which she does in this movie. One wishes that she would drape her legs for the latter, because, truth is, the lady is a bit knock-kneed. She presents you with the unique experience of listening to a Chinese woman singing a German song in a Russian cabaret. Somehow it makes you feel a little nutty. The lines are all in German, but the story is entirely comprehensible to non-Deutschverstehers without reference to the English synopsis on the program. You'll like the dancing and the music.

See you soon!

* *

Old Boys of St. Johns' Military Academy to Meet

The Old Boys association, the alumni of St. John's Military academy, Delafield, Wis., met for organization purposes at the Stevens hotel yesterday. About 100 attended and elected W. H. A. Johnson, president; Donald Lahey, vice president; Ray Siewert, secretary, and George Colbe, treasurer. Dr. Frank C. Morgenroth, national president of the alumni, was the principal speaker. Capt. William F. Ehrengart, German ace and director of aviation at the academy, also spoke.

OCEAN STEAMSHIP MOVEMENTS.

Arrived.	At.	From.
Milwaukee	New York	Hamburg
Reliance	Leningrad	New York
Berengaria	Cherbourg	New York
Kosciuszko	Gdynia	New York
St. Louis	Hamburg	New York
Berengaria	Southampton	New York
Carinthia	Stockholm	New York

Sailed.	From.	For.
Pres. Roosevelt	New York	Hamburg
De de France	Havre	New York
Majestic	Cherbourg	New York
Mauretania	New York	Southampton

London's Literary Sensation!
HATTER'S CASTLE
BY A. J. CRONIN
$2.50. LITTLE, BROWN & COMPANY

NEW NEVADA BISHOP HEARS DIVORCE COLONY CALLED BARBARIANS

Los Angeles, July 22.—(AP)—The youngest Catholic bishop in America was consecrated head of the new diocese of Nevada today, as a throng of well wishers heard that state described as "that utopian Mecca of ceaseless, seething, marital confusion."

The Right Rev. Thomas K. Gorman, 38 year old of Pasadena, who became a bishop following an unusually successful editorship of "The Tidings," a Catholic paper, will reside in Reno.

Reference was made to the divorce laws of Nevada by the Very Rev. Bernard J. Dolan, chancellor of the Los Angeles diocese, who delivered the consecration sermon.

"If Barbarism prevails in Nevada today," he continued, "it is because other states have failed in their task of civilizing the Barbarians."

Mr. Dolan said the "Barbarians seek surcease in that utopian Mecca of ceaseless, seething, martial confusion, made possible by the laws of Nevada."

"We hold no brief for Nevada," he added, "and we cannot condone the laxity of morals whether in the individual or in the state where Bishop Gorman is called upon to rule. Laws that facilitate the evasion of one's sacred duty to God, to home and to family should find no place in civilized society."

Science Still Ponders Riddle of Fixing Sex

Dr. Ezra Allen Explains Present Theories.

Cold Spring Harbor, N. Y., July 22.—(AP)—Sex seems to originate either in a control of oxygen, of the heat production of metabolism, of a still unidentified substance, or in chromosomes, according to a summary of the latest scientific studies reported to the biological laboratory here.

The summary is by Ezra Allen, Ph. D., associate professor of histology-embryology of New York Homeopathic Medical college and Flower hospital. It deals with sex development in mammals, including human beings.

One definitely known fact about origin of sex, said Dr. Allen, is its relation to a peculiar shaped chromosome. Chromosomes are threadlike bodies in all living cells, which determine hereditary characters. They are common to all plants and animals. Man has 48 chromosomes in each cell.

But when a human life begins in the union of two cells, one male, the other female, there are only 24 chromosomes in each of the uniting cells. Their sum makes the normal 48, a number which remains constant through all the thousands of millions of cells that later develop into an adult man or woman.

In the original male cell one chromosome sometimes is different in size from the other 23. Scientists know it as the Y chromosome. Just about exactly half the male cells have the odd size Y, while the others have a 24th chromosome like the other 23.

If the Y chromosome cell unites with the female cell, the sex is male. If the other type unites, a female develops.

"For some 20 years," said Dr. Allen, "the problem of sex was thought to be settled in some way by the presence or absence of the Y chromosome, but within the last 10 years evidence has been accumulating to indicate that other chromosomes take part in sex differentiation. In its form thus modified, this is the chromosomal theory of sex determination."

But now scientists find they can reverse sex in lower orders of animal life, and even produce both sexes in the same individual. So other explanations for sex are developing.

"Goldschmidt," said Dr. Allen, "as a result of crossing different races of gipsy moths, was able to produce any degree of intersexuality. He accounted for sex differentiation by assuming a male and a female producing substance in addition to the chromosomes.

"Oscar Riddle has proposed a difference in the rate of metabolism as more fundamental. It has long been known that the higher rate of metabolism is characteristic of the male. This theory has much evidence in its favor, as sex may be reversed by conditions which bring about a change in the fundamental metabolic rate."

The oxygen theory is proposed by Joyet-Lavergne and based on the fact that in part of the cell the male has a higher oxygen potential than the female.

"It would seem fair to conclude that at the present time," said Dr. Allen, "sex is regarded as not unalterably fixed in the fertilized egg, and that most adult mammals are possibly neither wholly male nor wholly female, but each individual may have one or more touches of either sex."

* *

First Photo Prize Goes to Canadian at Show Here

Clifford M. Johnson, a Canadian, was given first award in the Chicago Camera club's third international photographic salon yesterday. The salon opens today at the Art institute, and Mr. Johnson's prize winning photo, a study of Chicago, will be on display with hundreds of other entries. Alvin G. Greiner of New York won the portrait prize; Helen Campbell of Rugby, England, the architectural prize, and a Chicago woman, Miss Elaine H. Kern, the industry prize.

U. S. 1930 MARRIAGES DECREASE 8.5% AS DIVORCES DECLINE 4.2%

Washington, D. C., July 22.—(AP)—Marriages decreased 8.5 per cent and divorces 4.2 per cent in the United States during 1930.

The census bureau, completing compilations three months more quickly than in any previous year, today tallied 1,128,180 marriages in 1930, as compared with 1,232,559 in 1929. The 1930 divorces numbered 191,630, as against 201,468 in 1929.

Experts attributed the decrease to the business depression.

Marriages had increased 4.2 per cent from 1928 to 1929.

In addition to the usual computations, the census bureau included a "request number," the relative number of marriages to each divorce. For the entire United States, 5.9 marriages were reported for each divorce, as against 6.1 in 1929.

Nevada had only 2.3 marriages to each divorce, but even then it led all the states in rate of marriages per 1,000 population with 67, as against a rate of 9.2 for the United States.

New York and the District of Columbia, each with only one cause for absolute divorce, reported, respectively, 57.5 and 24.5 marriages to each divorce, thus leading the list.

South Carolina, allowing no divorces, could not be included in the comparison.

Only nine states reported marriage increases: Maine, Nebraska, Virginia, Kentucky, Louisiana, Oklahoma, New Mexico, Arizona and Nevada.

150,000 Urge Mother Seton Be Named Saint

American Women Carry Petition to Pope.

[Copyright: 1931: By the New York Times.]

ROME, July 22.—The initial step toward proclamation of the first American saint was taken today. A delegation of fifty American women, representing the International Federation of Catholic Alumnae, with headquarters in the United States, arrived in Rome to present to Pope Pius twenty-nine books, containing 150,000 signatures to a petition asking him to authorize further consideration of the process of canonization of Elizabeth Ann Bayley Seton, known throughout America as Mother Seton. The delegation will be received by the pope tomorrow.

The delegation includes women from New York, Washington, Philadelphia, Montreal, Baltimore, Cincinnati, St. Louis, San Antonio, Ottawa, Wilmington, and Chicago.

The process for the canonization of Mother Seton was begun some thirty years ago by the late Cardinal Gibbons, archbishop of Baltimore. It was resumed by Msgr. Curley as soon as he succeeded Cardinal Gibbons as archbishop of Baltimore. Progress, however, has been extremely slow. Now, however, an effort is being made to hasten it, through the pope's personal intervention. Probably another ten years will elapse before all formalities are performed.

First it is necessary to complete the diocesan process begun in the archdiocese of Baltimore, which has the object to inquire minutely into all phases of the life of the person it is proposed to canonize. When the diocesan process is completed its findings must be submitted to the congregation of rites in Rome. There the so-called apostolic process begins. The pope appoints a "cardinal monente," under whose care the entire evidence is reviewed and new witnesses are called to clarify any points which remain obscure. A promoter of the faith, or so-called "devil's advocate," is appointed to raise every possible objection to canonization, while a number of advocates empowered to plead their cases before the congregation of rites answer his objections and do everything possible to further the cause of canonization.

After several reviews of the evidence, the case goes to the general congregation of rites consisting of cardinals and consultors meeting under the chairmanship of the pope. If the vote in this congregation is favorable, the pope issues a decree proclaiming the heroic nature of the virtues of the person whom it is wished to canonize, who must have performed at least four miracles during his or her lifetime. For this purpose the entire process detailed above must be repeated.

If after all that is accomplished and beatification follows a papal decree, it is necessary to prove that at least two miracles have been performed after beatification by the person whom it is proposed to canonize. As soon as sufficient evidence has been gathered, the entire process already twice gone through is repeated, ending with the pope issuing a decree of canonization.

ITALIAN CONSUL, HERE SEES BENEFITS FROM DUCE, POPE DEBATE

A new conception of life in its relationship to church and state will grow out of the present conflict between Pope Pius and Mussolini in the opinion of Guiseppe Castruccio, Italian consul general at Chicago. The consul spoke yesterday at the luncheon of the Collegiate club of Chicago in the Great Northern hotel.

Mr. Castruccio discussed the basic differences between Il Duce and the Vatican. His views, the consul said, were those of a private citizen and an interested onlooker rather than those of an official agent of the Italian government.

Summing up, the consul said that the conflict arises from a contrast between material and spiritual ideals and because these two ideals are irreconcilable the controversy between the adherents of both will continue as long as "men are men."

"When the concordat was signed two years ago, returning $100,000,000 to the Vatican and giving the pope extraterritorial right to the Vatican City, we hoped that peace would be reached," Mr. Castruccio said. "But this could not be because of the conflict between the material and spiritual.

"It is not a disagreement in the matter of faith. It is rather a difficulty which cannot be overcome because of this contrast between needs and aspirations.

"Mussolini knows that we must fight to maintain the unity of the state," the consul declared. "The state can be compared with a boat. If the occupants quarrel among themselves the boat is likely to sink and all will be lost. If the state is wrecked we are all wrecked."

"The present controversy is not a dangerous one," he added. "We welcome it, because we know that a duel between men like the pope and Mussolini will bring about a new conception of life which will be of benefit to us all."

* *

Sally Takes 100 Children Today to See Marie Dressler

BY SALLY JOY BROWN.

Today holds much in the way of enjoyment for the one hundred boys and girls who have won invitations to my party this afternoon at the Chicago theater. We're going to see a marvelous picture, "Politics" with Marie Dressler and Polly Moran, the funniest pair on the screen and we're going to actually meet William Hall, the famous movie star, who is at the Chicago theater this week acting as master of ceremonies. With all this to look forward to I hope that not one of you who has been invited will find any reason for staying away.

It's an important day, too, for my young friends who want to go to Ravinia on next Thursday for our "Army and Navy" day party. I shall select my guests this morning so I hope every letter is in my office by this time. It will be such a lovely party, too, for the program will be staged on the broad, green lawn of Ravinia and we can view it from our places which will be in the open. The infantry will come down from its barracks in Fort Sheridan and the Blue Jackets will journey to Ravinia from the Great Lakes Naval Station to entertain us and we'll even have detachments of marines and the cavalry to perform.

The writers of the hundred best letters will be invited to this delightful party and their names will appear in next Sunday's TRIBUNE. Be sure to watch for it!

* *

Begin Ceremony Today for Wedding of Princess Ileana

BUCHAREST, July 22.—(AP)—At a special service tomorrow at which the veteran patriarch Miron Christa, will officiate, the ceremonies in connection with the wedding of Princess Ileana of Rumania, and Archduke Anton of Austria will begin. The wedding itself will take place Sunday.

BEG YOUR PARDON

A dispatch from Mount Pleasant, Mich., printed Tuesday, referred to the Roosevelt Oil company as owners of the burning oil well. The company does not own the well, but helped fight the fire.

Doctor Makes Hidden Germs Easy to See

A. I. Kendall Thrills Experts by New Method.

In a lecture delivered before a distinguished gathering in McKinlock campus, Dr. Arthur I. Kendall, professor of bacteriology at Northwestern university yesterday made public a discovery which his colleagues hailed as the most important victory over disease that has been achieved since the discoveries of Louis Pasteur.

DR. A. I. KENDALL.

The reported significance of the discovery is contained in a new method of finding and isolating bacteria which hitherto have remained invisible.

Briefly, the discovery comprises a new method by which bacteria can be filtered out and isolated. According to Dr. Kendall's colleagues at the university, this discovery probably will open the way for a more thorough and exact knowledge of such diseases as influenza, rheumatism, infantile paralysis and sleeping sickness.

While the scientist's experiments so far have been limited, he postulated in the summary of his paper that a majority, if not all, known bacteria are subject to this new method of isolation.

Applause, unusually spirited and prolonged for a scientific gathering, was accorded the mild mannered professor as he concluded his lecture and stepped from the rostrum. As the applause died down, Dr. Edward C. Rosenow, head of the bacteriology research division of the Mayo clinic at Rochester, Minn., rose and declared:

"We have just listened to the revelation of a great discovery. Dr. Kendall has found a way to make old bacteria take on new form. That in itself is a great accomplishment for a lifetime. The future will show the greatness of his contribution to science."

Dr. Kendall is 54 years old and has been a member of the staff of the Northwestern medical school since 1910. The experiments which gave rise to his discovery have been conducted for a year with rabbits and with patients at the Passavant and Evanston hospitals who were suffering with typical diseases. Through simulating as closely as possible the actual conditions that occur in the human body, Dr. Kendall is said to be able to develop a culture medium which he calls "K" medium. That will change many bacteria from invisible to visible form, thus revealing them to the eyes of scientists for the first time.

The essential ingredient of this medium, according to Dr. Kendall, is a small intestine of man, swine, dog or rabbit, chemically treated. The scientist is now preparing a second paper in which he will describe completely his "K" medium so that its manufacture and testing will be possible in other laboratories.

Following Dr. Kendall's lecture, Dr. Irving S. Cutter, dean of the faculty of medicine at Northwestern, stated:

"This discovery is as startling to the scientific world as the discoveries of Pasteur."

"The discovery places at the command of the physician a means of determining exactly the character of the microbe causing disease," was another comment heard in the halls of the medical school.

* *

Opera with Its Plot from Scotland Has Revival at Ravinia

BY EDWARD MOORE.

The mood of midsummer calm now resting on musical affairs, including those of Ravinia, brought it to pass last night that the music center on the north shore should uncover those relics of a bygone operatic era that go under the name of "Lucia di Lammermoor."

It is no doubt the duty of every well conducted opera company to pay attention to specimens of the past as well as tendencies of the present. Ravinia performs "Marouf" and "La Rondine," and prepares to present "Peter Ibbetson." It also does "Lucia."

One can hardly say that even such experts of the lyric stage as Florence Macbeth and Mario Chamlee, not to mention Mario Basiola and Conductor Gennaro Papi really revivified "Lucia." At the same time they did marvelous things in the way of galvanizing its aged joints to make it take on some semblance of action.

True, the work has its musical high spots. There is the famous Sextet, for one. Miss Macbeth had all the brilliant glories of the Mad scene; Mr. Chamlee was given his solo among the grave stones. All these were sung with uncommon beauty of tone and extraordinary technical finesse. Incidentally, one of the musical high spots was the harp solo played by Joseph Vito in the orchestra during the first scene. It was a revelation of what first class harp playing can be. By these incidents the performance of "Lucia" is most fondly remembered.

Marie Sidenius Zendt appeared in a recital at Kimball hall yesterday afternoon, in company with Hans Hess, the cellist. Mrs. Zendt's appearances were brief, being confined to Bellini's "Qui la voce," Bruch's "Ave Maria," and some Danish songs, but it was the occasion of some of the most exquisite singing of the season in matters of purity of tone, expressive turn of phrase, and projection of language. Mr. Hess in some Spanish works, also more extended pieces by Bantock and Boellmann, displayed a fine, resonant tone and authoritative mastery of his instrument.

STATIC

No Harm in Making a Siren of Yourself, If You Feel the Urge

BY ANTOINETTE DONNELLY.

It is simply amazing what women can do with, and to, and for, themselves these days.

There disappeared from a certain circle about three months ago a woman whose hair was at that ugly graying stage where it is neither gray nor the original shade, but a motley looking thing, discouraging to arrange. She was a badly groomed person all the way through. She had let her figure go and just generally registered "slack" all over.

Anyway, she disappeared to Europe, where, 'tis rumored, among other things, she got a face lift. She swears she didn't. Only, the complete change for the better gives rise to the face lift suspicion.

The woman has means. She turned herself over to a beauty doctor, did what she was told about reducing, and shed eighteen pounds. Every day she got a facial and every day she had that head of hers treated to a scalp massage. Then she had her hair colored—the cleverest bit of coloring work I've seen.

When the beauty doctor got through with her she turned herself over to one of the most famous Paris dressmakers, who saw to it that she was hatted and shod perfectly. She came back looking for all the world as if she'd found and bathed in the fountain of youth. But the point in telling the story is that she said she could have done it just as well right here at home. But she didn't.

Recently I read about a certain well known author whom an old acquaintance ran into accidentally. He commented on the new type of attractive woman said author was representing this year. Details were omitted, but I judge she'd taken on the hair coloring, figure, and dress of quite an opposite type woman.

It isn't hard to believe that some day in the future we will be changing our beauty style very much after the fashion of dress style changes. And what is there to condemn about the experiment of making an entirely new type of siren of yourself if you feel the urge. It isn't the change, but the upkeep, that will deter a lot of women from the experiment, I imagine.

Anyway, as I say, it is just amazing what a women can do with, by, and for herself, given the urge to be a stunner.

NEW YORK SOCIETY

New York, July 22.—[Special.]—Mr. and Mrs. William Church Osborn of 40 East 36th street, who have been at their country place, Forest farm, at Garrison, N. Y., sailed on the Mauretania to visit England and Scotland. They expect to return early in September.

Mr. and Mrs. Charles F. Nichols, who are passing the summer at Edgartown, Mass., are at the Ambassador for a few days.

Mr. and Mrs. Barclay H. Warburton Jr. came from the Atlantic Beach club and will be at the Hotel Pierre a few days.

Mrs. James Lees Laidlaw of 60 East 66th street and Sands Point gave a luncheon party at her Long Island country place.

BEAUTY ANSWERS

H. C.: LOCAL TREATMENT FOR blackheads is a thorough cleansing with soap and water, using a complexion brush. In addition eat the proper foods, drink sufficient water daily, and keep the bowels open.

L. G. J.: EXERCISE WILL REmove the excess from the stomach. Waist twisting and bending exercises are excellent for that purpose. Send along a stamped, addressed envelope for them.

THREE MEALS A DAY

From the Tribune Cook Book

Food Talk.

Mrs. H. P. asks that directions for making a fresh peach icing suitable for a white cake be printed in this column.

Peach icing may be of either of two varieties, a white mountain boiled type or a confectioner's. The former appeals to those who enjoy cake with a thick fluffy icing, and this kind of icing is nice when there is no cake accompaniment. This kind of icing is almost as good as a peach ice cream between the layers and on top the cake.

An icing sufficient for a two layer cake requires 1½ cups of granulated sugar and ⅓ cup of water. Put these into a smooth surfaced pan, stir until the sugar is dissolved, and wipe down any sugar that adheres to the sides of the pan. Place over a flame and adjust the thermometer on the side of the pan. Boil at a moderate rate of speed to 250 degrees F. without stirring. Should crystals form on side of pan wipe them down with a wet cloth wrapped securely around the tines of a fork.

Cool the sirup until the bubbles disappear, then pour slowly over the stiffly beaten whites of two eggs, beating continuously during pouring. Plan the work so that the whites have been beaten just when the sirup is ready to pour on. Whip until very stiff.

Have prepared one cup of chopped fine flavored peaches of the free stone variety. Add to the icing. The peaches should be freshly peeled and chopped, so that they may not become discolored. As soon as the peaches are added the icing becomes considerably thinner. Continue beating with the rotary egg beater until the consistency is stiff enough to hold its shape. This should not require more than three or four minutes of beating. It may be necessary on a warm day to let the icing stand for a while in a bowl of cold water.

Add ½ teaspoon vanilla. Vanilla, or a little almond, or pistachio flavor is particularly good with peaches. Spread the icing between the layers of a freshly baked yet thoroughly cooled cake, then over the top and sides. If the sirup for the icing is cooked to the stage suggested, the icing will be of the proper stiffness. But there is only one sure way of knowing when 250 degrees F. is reached and that is with a thermometer.

Judging the sirup by a spinning thread is not an accurate test, because sirup begins to spin a thread far below this temperature and the sirup must be cooked to this temperature to be able to take care of the juice in the fresh peaches.

[Copyright: 1931: The Chicago Tribune.]

BY META GIVEN.

"To be equal, physically and mentally, to our day's work depends upon the food we eat."

Tomorrow's Menu.

MORNING.
Fruit Paste
Cereal
Jelly Toast
Coffee Cream

NOON.
Tomato Stuffed with Tuna Fish Salad
Toast Butter
Fresh or Stewed Berries
Milk

NIGHT.
Cold Sliced Baked Ham
Savory Cold Rice
Cottage Cheese and Tomato Salad
Apricot Velvet
Coffee

Let Home Go Without Extra Curtain, but Keep Up with Husband

BY DORIS BLAKE.

"What do you think of a husband who has a wife that goes to business every day so they can live in a better apartment and have things decent? She spends her money carefully and on things for the home. He goes out night after night and refuses to take his wife with him. He comes home with drink on his breath, and the suspicion is that another woman is enjoying the fruits of the wife's economies."

We think of the husband, as every one would, as a pretty rotten break to get with the marriage license. On the other hand there may be his side to the story. And there is the problem behind that again of complete incompatibility of temperaments.

The wife may be the kind who, although having married with eyes open to the fact that she was marrying a gadabout sort, is bent on converting him quickly into the home parking species. And she may have gone about reforming him in the wrong way. Granted her economies are all based on such legitimate things as making the home more attractive, there are in these partnership arrangements other things to be considered than the house furnishings. Temperamental adjustments, for instance.

If a woman marries a man who wants to go out evenings, she is better off if she arranges to be the woman he goes out with by looking as if she, too, enjoyed the outings. By seeing as if she enjoyed them. Then, between times, she can manage to get the home circle an appeal by having guests in for the evening. The point is that you cannot turn a complete loving gentleman into a home radiator overnight, if ever.

Woman's love, of course, is for the home she can show off proudly to her friends. But under certain marriage circumstances it might be better for the stability of the companionship to compromise with the gadabout temperament and let the house suffer the want of a new rug or curtain.

DORIS BLAKE ANSWERS

Help Him Economize.

"Dear Miss Blake: Now that my fellow isn't working should I go out with him just the same? Lena."

Tell him you do not want him to spend money on you when he isn't working, Lulu. He will appreciate such consideration.

MOTION PICTURES DOWNTOWN

CHICAGO — LAST DAY — 35c Price 10:45 a.m. to 1 p.m. — 55c 1 p.m. to 4 p.m. — MARIE DRESSLER POLLY MORAN in "POLITICS" — Stage—JAS. HALL in Person

ORIENTAL — 35c Price 10:45 a.m. to 1 p.m. — PEGGY SHANNON RICHARD ARLEN in "THE SECRET CALL" — Stage—LULU McCONNELL, Comedy Star "HARLOR SPORTS"—Whirlwind Revue

Publix-Balaban & Katz Wonder Theaters

CHICAGO — RANDOLPH STATE LAKE — TOMORROW! A George Ade Comedy starring America's foremost personality—what a combination! WILL ROGERS in "YOUNG as YOU FEEL" with FIFI DORSAY — Star-Studded STAGE Program — "CONTRASTS" Publix color-creation! Extra! Stuart Barrie, Organ Ace!

ORIENTAL — RANDOLPH at STATE — TOMORROW — THE NEWEST SENSATION! You Won't Believe Your Eyes! TELEPAVISION — Real Life on the Talking Screen Featuring MAHNAC — "The Mystic Vision Girl" Sees All! Knows All! SHE ANSWERS ALL QUESTIONS! — And on Screen ADOLPHE MENJOU IRENE DUNNE in The GREAT LOVER — With NEIL HAMILTON, BACLANOVA, CLIFF EDWARDS — Metro's grand romance of a man no woman could resist. — "Front Page" star and "Cimarron" heroine together! The screen's new romantic pair in romantic pair in — On STAGE — MARK FISHER tenor-star with STAN CAVANAUGH Headliner-comic in "SONGS ON PARADE" cast of favorites

UNITED ARTISTS — RANDOLPH at DEARBORN — 35c—9 A.M. to 1 P.M. — HURRY, CHICAGO, GET YOUR SHARE OF HAPPINESS FROM THIS AUDACIOUS ROMANCE BEFORE IT LEAVES! MAURICE CHEVALIER CLAUDETTE COLBERT in The SMILING LIEUTENANT — Ernst Lubitsch's Paramount Hit with MIRIAM HOPKINS CHARLES RUGGLES — Join the parade of joy-seekers today—Live, laugh and love every minute of this rollicking romance! BRING YOUR VISITING FRIENDS

McVICKERS — MADISON at STATE — 35c—9 A.M. to 1—50c to 6 P.M. — THEY GASPED! Yesterday's Thousands Were Left Speechless by the Brutal Force, the Overwhelming Power of This Dynamic Drama of Dramas! — The PUBLIC ENEMY — ADULTS ONLY! — JAMES CAGNEY JEAN HARLOW JOAN BLONDELL — and a stellar Warner Bros. Cast — Here Is the ONE Picture that Rips the Lid Off Gangland!

ROOSEVELT — STATE ST. at WASHINGTON — LAST TIMES TODAY "THE VIKING" — TOMORROW! They Move to the ROOSEVELT! — MARIE DRESSLER POLLY MORAN in "Politics" — Held over in the Loop in response to the overwhelming clamor of thousands!

MOTION PICTURES SOUTH

AMERICA'S MOST FASCINATING PLUNGER SPRINGS TO VIVID LIFE ON THE SCREEN!

THE KING OF GAMBLERS ... A FOOL FOR LUCK ... A SAP FOR WOMEN — America's most Colorful Character ... in the Mightiest Masterpiece of Exciting Adventure Ever Filmed! SMART MONEY — Warner Bros. Dynamic Smash with EDWARD ROBINSON in a role more romantic ... more powerful than "Little Caesar," and a Brilliant Cast — Starts Tomorrow at both Warner Theaters — CAPITOL 79th and Halsted — ORPHEUM State and Monroe — LAST DAY at the CAPITOL Richard Dix Jackie "Skippy" Cooper "DONOVAN'S KID"

AVALON — Tomorrow! He condemned his erring wife to live with her lover! with JACK HOLT Ricardo Cortez MARY ASTOR White SHOULDERS Rex Beach's Powerful Story — Last Day! GENE DENNIS The Psychic Marvel — Hurry! Ask her that important question today! 3:35, 7:45, 9:55. — On the Screen WINNIE LIGHTNER "Gold Dust Gertie"

STRATFORD — Sensational Happiness Hit Delighting Both Young and Old — JANET GAYNOR WARNER BAXTER in "Daddy Long Legs"

LEXINGTON — 1163 E. 63rd — EL BRENDEL—"SIX CYLINDER LOVE" Added! LEX: JACK OAKIE, "DUDE RANCH" EXTRA! COSMO: FREE DISHES TONITE

COSMO — 79th-Halsted

SYMPHONY — (Dbl. Feat.) Free Dishes Tonite — "Never the Twain Shall Meet"—"Bachelor Apt."

JEFFERY — 71st-Jeffery (Dbl. Feat.) — JACK HOLT—"THE LAST PARADE" and "UP POPS THE DEVIL" with Cecile Lombard

GROVE — 79th-Cottage Grove — HIGHLAND — 79th-Ashland — W. Englewood — 63rd-Ashland — (Double Feature) BEBE DANIELS "MALTESE FALCON" "UP POPS THE DEVIL" With CAROLE LOMBARD, "SKEETS" GALLAGHER

SHORE — (Dbl. Feat.) 75th-Kingston — "WOMEN MEN MARRY" and Wm. Boyd in "BEYOND VICTORY"

SCHOENSTADT'S PICCADILLY THEATRE — HUGE COOLING PLANT IN OPERATION — Matinee 2:00—30c to 6:30 — 2 Huge Attractions — CLIVE BROOKS—CHARLES ROGERS "LAWYER'S SECRET" — Starts at 2:00, 4:12, 6:24, 8:40, 10:56 and "MONSTERS OF THE DEEP" — Starts at 3:08, 5:20, 7:36, 9:52

PEOPLES — 47th and Ashland — Stuart Erwin—"Up Pops the Devil"

ATLANTIC — 26th-Crawford — Jack Oakie—"Dude Ranch"

PALACE — 5942 W. 25th St. — Lowell Sherman—"Bachelor Apartment" and "Two Gun Man"

HARPER — 5236 Harper Ave. — Wallace Beery—"Secret Six"

JACKSON PARK — Stony Island at 67th — DOUBLE FEATURE — JOHN BARRYMORE—"SVENGALI" Also "SIX CYLINDER LOVE"

NEW REGENT — 6820 S. HALSTED — Double Feature — "Bachelor Apartment" & "Lady Who Dared"

RAMOVA — 35TH AND HALSTED — LAST DAY — BEBE DANIELS—"MALTESE FALCON"

COLONY — 87TH AND KEDZIE — Ice Plant Now Operating — "TRADER HORN"

MARQUETTE — 63RD & KEDZIE — Wm. Collier Jr. — "6 Cylinder Love" & So. Sea Drama, "Tabu"

R-K-O ENGLEWOOD — 63rd & Halsted — 25c 1 to 6 P.M. — "THE LAST PARADE" & RKO Vaudeville

HIGHWAY — 63D & S. WESTERN — Wm. Collier Jr. — "6 Cylinder Love" & Jack Oakie, "Dude Ranch"

HAMILTON — 71ST AND PAXTON — HARRY CAREY — "TRADER HORN" at 7:15—9:30

OAKLAND SQ. — 3947 Drexel Blvd. — Double Feature — 'Everything's Rosie' & 'Up Pops the Devil'

CHELTEN — Exchange Avenue at 79th St. — Clara Bow—"Kick In" — Irene Dunn—"Bachelor Apartment"

MAYWOOD — LIDO — 5th Ave. at Washington Blvd. — MATINEE DAILY — ADOLPHE MENJOU—"FRONT PAGE" JACK OAKIE—"DUDE RANCH"

WEST — MARSHALL SQ. — 226-Marshall Blvd. — New Pressing Plant Now in Operation — WALLACE BEERY—"THE SECRET SIX"

WILSON — 2418 W. MADISON — Mat. Daily — Clara Bow "KICK IN"—"LADY WHO DARED"

AUSTIN — IRIS — 5743-47 CHICAGO AVE. — EDWINA BOOTH — HARRY CAREY—"TRADER HORN"

PLAISANCE — 406 N. Parkside at Lake — DOUBLE FEATURE — "Homicide Lodge" and "Virtuous Husbands"

NORTH — HOWARD — HOWARD ST. "L" — 25c PRICE — 1:30 to 6:30 — Free Parking — BEBE DANIELS—RICARDO CORTEZ "MALTESE FALCON" — Starts at 2:00—4:53—7:46—10:39 — ROBERT WOOLSEY "EVERYTHING'S ROSIE" — Starts at 3:26—6:21—9:14

ADELPHI — 7074 N. Clark, 2 Talkies — Cooled with Washed Air — Thomas Meighan—Hardie Albright — James Kirkwood—"YOUNG SINNERS" — Betty Compson, Mary Livingston, Daphne Pollard—"LADY REFUSES"—Glen Tryon — Talkomedy—Acts—Pathe News

LAKE SHORE — Broadway at Belmont — Double Feature — "LADY WHO DARED" and "KICK IN"

DE LUXE — Wilson & Broadway, Near "L" Station — HARRY CAREY—"TRADER HORN"

BUCKINGHAM — 3219 N. CLARK — BEBE DANIELS — "Maltese Falcon"—"Up Pops the Devil"

NORTHWEST — ALAMO — 3641 W. Chicago — Mat. Daily — JACK OAKIE—"DUDE RANCH" — EL BRENDEL—SPENCER TRACY — "SIX CYLINDER LOVE"

RIVOLI — 4380 ELSTON — Edward E. Horton — "6 CYLINDER LOVE"—"TABU"

IRVING — Irving Park Blvd. and Crawford—Gary Cooper — "CITY STREETS" & "BEYOND VICTORY"

TIFFIN — 4051 W. NORTH AVE. — Adolphe Menjou—"THE FRONT PAGE"

MONT CLARE — Grand Ave. at Harlem — DOUBLE FEATURE — "LADY WHO DARED" and "SVENGALI"

PATIO — 6008 IRVING PARK BLVD. — "EX-FLAME" and JOHN BARRYMORE—"SVENGALI"

COMMODORE — 3105 Irving Park Blvd. — 25c 6:30 P.M. — "SVENGALI"—"GOOD BAD GIRL"

MISCELLANEOUS — SHERIDAN — SHERIDAN RD. & IRVING PK. BLVD. — Always Refreshingly Cool — 2 FEATURES — VICTOR McLAGLEN, EDMUND LOWE in "WOMEN OF ALL NATIONS" — JOHN HOLLAND in "DEFENDERS OF THE LAW"

TERMINAL — 3215 Lawrence — 2 Features — Elissa Landi in "ALWAYS GOODBYE" Carol Lombard, 'UP POPS THE DEVIL'

FOX CHICAGO THEATERS

MIDWEST — Archer and 55th — 2 Features — CAROL LOMBARD, 'UP POPS THE DEVIL' "TABU"—Story of the South Seas

COMMERCIAL — 2 Features — Bebe Daniels in "MALTESE FALCON" BILL BOYD in "BEYOND VICTORY"

CROWN — 1445 Division — 2 Features — JACK OAKIE in "DUDE RANCH" BILL BOYD in "BEYOND VICTORY"

PORTAGE PARK — 2 Features — JOHN BARRYMORE in "SVENGALI" SPENCER TRACY, "6 CYLINDER LOVE"

MOTION PICTURES DOWNTOWN

CASTLE — STATE AT MADISON — MAE TINEE Says: Here is gangster matter with a difference. The ways and means of organized racketeering are revealed thru the mouths and actions of hoodlums—business men—public officers—and ladies of high and low degree. SPENCER TRACY is grand! — SPENCER TRACY in FOX PICTURE QUICK MILLIONS with SALLY EILERS — A BLAST OF SCORCHING—WITHERING EXPOSURE THAT SPLITS THE WOLVES OF WEALTH WIDE OPEN!

PUNCH & JUDY — Van Buren & Michigan — ANNA MAY WONG in "Der Weg Zur Schande" "The Way to Shame" — CONT. 11 TO 11

MOTION PICTURES DOWNTOWN

R-K-O COOL THEATERS — PALACE RKO STATE-LAKE

PALACE — RANDOLPH at LA SALLE ST. — (Opens 10:45 A.M.) — JOIN THE PARTY! Last 2 Joyous Days! FIFI Dorsay IN PERSON — Heading RKO Vaudeville, with KRAMER & BOYLE LEDOVA — And many other RKO Stars — SCREEN — "ARIZONA" with JOHN WAYNE LAURA LA PLANTE — 35¢ TO 3 — 50¢ To 6:30

STATE-LAKE — (Opens 8:45 A.M.) — IT'S THE TOWN'S BIG SENSATION! Barbara STANWYCK in "MIRACLE WOMAN" — Columbia's Hit of Hits with DAVID MANNERS SAM HARDY BERYL MERCER

Saturday-PALACE-NICK LUCAS

Last Day—"GOLD DUST GERTIE" Winnie Lightner—Olsen & Johnson — Tomorrow— "SMART MONEY" EDWARD ROBINSON — ORPHEUM — STATE & MONROE

THE FIRST TIME IN CHICAGO —SECOND WEEK— MARLENE DIETRICH In Her Last European Triumph "THREE LOVES" — ALL SOUTH PRODUCTION — CINEMA — Chicago at Wells — Cont. 9 to 11 P.M. — DELIGHTFULLY COOL!

FOREST PARK — FOREST — Madison St. at Des Plaines — MATINEE DAILY — "TRADER HORN"

NO MAN'S LAND — Teatro del Lago — Sheridan Road below Wilmette & Kenilworth — —TWIN FEATURES— Spencer Tracy—"SIX CYLINDER LOVE" Loretta Young—"BIG BUSINESS GIRL"

PARK RIDGE — PICKWICK — "SECRET SIX" With WALLACE BEERY

MISCELLANEOUS. MISCELLANEOUS. MISCELLANEOUS.

PUBLIX-BALABAN & KATZ — COOL THEATERS — PARADISE · UPTOWN · TIVOLI

CRAWFORD at WASHINGTON — BROADWAY at LAWRENCE — COTTAGE GROVE at 63rd — LAST TIMES TODAY AT ALL 3 THEATERS! 35c, 1:00 to 6:30 P. M. — MARION DAVIES—Leslie Howard in "FIVE AND TEN"

EXTRA! Paradise Stage — MARK FISHER in "Jingles of Joy" — EXTRA! Uptown Stage — BOB MURPHY and His "PALS" — EXTRA! Tivoli Stage — NICOLA IN PERSON — King of Magic — FRANKIE MASTERS

TOMORROW at ALL 3 THEATERS! — HIS NEW WAY OF WINNING LOVE NEEDED ONLY NERVE—AND A GIRL! — Robert MONTGOMERY in "THE MAN IN POSSESSION" — with CHARLOTTE GREENWOOD IRENE PURCELL — Extra at UPTOWN! TOMORROW! JAMES HALL Hollywood's Wittiest Star IN PERSON

HARDING — MILWAUKEE at SAWYER — 25c 1:30-6:30; 2 Hits. Last Day! "SEED" WINNIE LIGHTNER — John Boles "Gold Dust Gertie" — Tomorrow: "DADDY LONG LEGS"

TOWER — 63RD ST. at BLACKSTONE — 25c 1:30-6:30. Last Times Today! Paul Lukas in "Vice Squad" — This is NOT a gang story! — Tom... WM. HAINES—'Just a Gigolo'

SENATE — MADISON ST. at KEDZIE — 25c Balcony: Two Features — CLIVE BROOK & Five Stars in "THE LAWYER'S SECRET" & Dor. Mackaill—'Party Husbands'

MARYLAND — 63 RD. St. at MARYLAND — 25c 1:30-6:30—2 Hits: — Joan Crawford, "Laughing Sinners" & 'The Sky Raiders,' Lloyd Hughes

CENTRAL PARK — 5600 ROOSEVELT — 40c 1:30-6:30; Two Big Hits! — THE FRONT PAGE — Adolphe Menjou—Mary Brian — JACK OAKIE—"DUDE RANCH"

NORSHORE — HOWARD at CLARK — 25c 1:30-6:30; Two Smash Hits! — CLIVE BROOK & Five Stars — "The Lawyer's Secret" and "Monsters of the Deep"

RIVIERA — BROADWAY at LAWRENCE — 25c 1:30-6:30. 2 Hits. Last Day — VICTOR McLAGLEN — Jeanette MacDonald in "ANNABELLE'S AFFAIRS" and "MONSTERS OF THE DEEP"

GRANADA — Publix Greater Theatre — SHERIDAN at DEVON — MADISON at CRAWFORD — Last Times Today! — 30c—1:30 to 6:30 P. M. — TWO BIG FEATURES AT EACH THEATER!

GARY COOPER CAROLE LOMBARD in "I Take This Woman" — WINNIE LIGHTNER OLSEN & JOHNSON in "Gold Dust Gertie"

Starting Tomorrow at Both Theaters. Adults Only

WM. HAINES in Irene Purcell C. Aubrey Smith "JUST A GIGOLO" — PAUL LUKAS KAY FRANCIS in "The Vice Squad"

NORTOWN — Western-Devon — 2 Hits. Cool — "Buddy" Rogers, Fay Wray & 3 other stars in "THE LAWYER'S SECRET" — VIC McLAGLEN EDMUND LOWE "Women of All Nations"

CENTURY — Clark-Diversey — Cool. 2 Hits — GARY COOPER Carole Lombard "I Take This Woman" — "MONSTERS OF THE DEEP"—strange undersea drama!

BELMONT — Lincoln-Ashland — Cool—2 hits — Bebe Daniels, Ricardo Cortez, "THE MALTESE FALCON" — "Der Lumpen Ball" Germany Screen Hit

MANOR — —At Both Theaters— — 5600 W. North Av.

CRYSTAL — "The Front Page" with Adolphe Menjou and Mary Brian — North Av. Nr. Cal.

STATE — "The Front Page" with Adolphe Menjou & Laurel-Hardy, 'Our Wife' — 5414 W. Madison — Refreshingly Cool

WINDSOR — Jack Holt, Tom Moore "THE LAST PARADE" — 1225 N. Clark — Delightfully Cool — Chas. Chase Comedy Hit

GATEWAY — Lawrence-Milwaukee — Cool. 2 Hits — 'THE LAST PARADE' with Jack Holt and Tom Moore — 'UP POPS THE DEVIL' Stuart Erwin and Carole Lombard

CONGRESS — Milwaukee-Rockwell — Cool. 2 Hits — 'LOVER COME BACK' Betty Bronson — 'THE TWO GUN MAN' darling western with KEN MAYNARD — Last Complete Show Begins 9:40 P. M.

BERWYN — 6404 W. 22nd St. — —Both houses, two hits— — Comfortably Cool — "The Front Page" with Adolphe Menjou and JACK OAKIE

BELPARK — 3221 N. Cicero — MITZI GREEN in "THE DUDE RANCH" — Refreshingly Cool

VARSITY — 1710 Sherman, Ev. — JOHN BARRYMORE in "SVENGALI" — Refreshingly Cool — with Marian Marsh

PANTHEON — Sheridan nr. Wilson — DOROTHY MACKAILL — Delightfully Cool — James Rennie in "THE PARTY HUSBAND"

LA GRANGE — 34 S. 5th La Gr. — WALLACE BEERY — "THE SECRET SIX"

Wolf at ESSANESS — VOGUE — Broadway at Grace — Joan Crawford, "Laughing Sinners" — "Always Goodbye," Elissa Land

North Center — Lincoln-Irving — Opens 1:30 — COOLED BY REFRIGERATION — Bob Woolsey, "Everything's Rosie" — "Big Business Girl," Loretta Young

BYRD — Madison at Cicero — Opens 1:30 — COOLED BY REFRIGERATION — Thomas Meighan, "Young Sinners" — "Never the Twain," Lucile Browne

BIOGRAPH — 2433 Lincoln. Opens 1:30 — "The Secret Six," Wallace Beery — Loretta Young, "Big Business Girl"

BROADWAY STRAND — 1043 Broadway — "Svengali" & "Outside the Law"

LAMAR — Marion at Lake 'L' Opens 1:30 — Wallace Beery, "The Secret Six"

At 3 Theatres — Doors Open 1 P. M. — EMBASSY — 3940 Fullerton — 400 — 6746 Sheridan — CRAWFORD — 19 S. Crawford — "TRADER HORN"

DEVON — 6225 Broadway. Opens 8 A.M. — "Maltese Falcon" & "Last Parade"

DAVIS — Lincoln at Wilson. Opens 8 A.M. — John Barrymore, "Svengali" — "Six Cylinder Love." Sensational Story

WILMETTE — WILMETTE — "SECRET SIX" — WALLACE BEERY—RALPH BELLAMY

LAKE FOREST — DEERPATH — "SVENGALI" — With JOHN BARRYMORE

HIGHLAND PARK — ALCYON — "Six Cylinder Love" — EDW. E. HORTON—EL BRENDEL

The Chicago Tribune Is the World's Greatest Newspaper

A FRIEND IN NEE

BY SALLY JOY BRO

Clothing Would Hel

"I am unable to work be illness and I have three chil pendent upon me. Both my I need clothing which we ca and we'd be so thankful for

Sally Rutherford, the last of ... of her grandfather, determin... for her grandmother. A porter's ... during a hot day stand. She ar... employe of the Winstead dairies, ... son of Henry Winstead, town banke... and ladies. "I didn't know" the Wi... Sally's milkman helps h... Goldrich. By that time she is re... her identity. Sally to ... the class." Lowndes asks Sally to ...

The car went swiftly to a ... built like all old Charleston h... dentified a door opening upon ... through stairways at the end ... gave admittance to his room... master's hat and greatcoat.

"O Lowndes, how lovely! ... room, softly lighted. "But ... to a table. "This is the same ... breathlessly. She stood there ...

"Sally! I want to see yo... limplight. O Sally, please!" ... own favorite chair, and took ... her bobbed brown hair, her flu... in them as of wine held to t... you're here, under my roof! Th... the world!" he exclaimed rap...

The enraptured young ma... her soft, warm face between ...

"Sally, Sally! And I hav... shall I bear parting from you ...

"It will be only for a li... "The Bahamas aren't at the ...

"Any place away from y... her, and meant it. "Sally, ... I have to feel that you're re... arms around his neck with i... while he knelt beside her.

Presently Eph knocked ... wee little meal on an old pew ... breaking bread with his belov... tea. Eph deftly arranged a ... Was it pure nectar he ate? ... in his life was he able to rec...

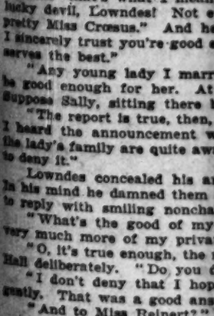

Sat in t...

It was a gay, happy, inti... had finally removed the table ... to object, exclaiming over th... his arm jealously around her ... had snatched a few exquisit... defiantly happy. Sally was a... the Battery, when the downs... her, and he turned with an ... room and caught his master's ... do. Gathering up all the girl's ... him automatically into a sma...

A moment or two later ... young men through the close... ushered; a small bedchamber ... fashioned matting on the floo... bed, which was covered by a... light which came through the ...

Somebody was laughing ... spoke to the laughing one. S... speaking—Rodney Hall, the ... malicious gossip! No wonder ... of Rodney Hall discovering S... queer sense of astonishment.

She looked around her, ... belonging to Lowndes. No a...

Sally had obeyed Eph's ... without thought, not understan... to what seemed to be Lowndes ... rush bottomed chair beside the ... ensed a rush of dismayed asto... to panic. It all but stupefie... door, in a colored man's bed... contretemps occurred to her! ... happy and natural circumsta... her head reeled. She put her ... damp. The situation was im... stupid. She shouldn't have c... she began to ask herself unav... Lowndes let her in for this in... the matter openly? Why ha... simple truth: that she, his pro... of business. They would ha... dream of questioning her wor... had Lowndes allowed her to ... her presence must be conceale... with him? It was intolerable, ... such young honesty, her pr... as though from scalding wat... of all the pain that she must ...

Would those visitors neve... the keyhole to see if by any ... departure. Then she heard ...

"So you're going to the ... be announced! I knew that ... I saw you with her. My aunt ...

"I don't know what you ...

"Say, you fellows, Lown... other. "Well, old thing, for ... bells—white satin and orange ... ants, a whale of a wedding fea... the bills—that's what I mean ... lucky devil, Lowndes! Not e... pretty Miss Crosus." And h... I sincerely trust you're good ... serves the best."

"Any young lady I marr... be good enough for her. At ... Suppose Sally, sitting there ...

"The report is true, then, ... I heard the announcement w... this lady's family are quite aw... to deny it."

Lowndes concealed his a... in his mind he damned them ... to reply with smiling nonchal...

"What's the good of my ... very much more of my priva...

"O, it's true enough, the ... Hall deliberately. "Do you ...

"I don't deny that I hop... gently. That was a good ans...

"And to Miss Reinert?"

"Lowndes fixed his eyes ... tioning no names," he said c...

"You do so hate to boast, ... I know the report is true. ... She has to pay a price for ... Lowndes is going to lead her ...

"Don't be such a jealous ... Lowndes marries the young ... he makes her a good hus...

"Twenty to one she ma... "She'll be boss of the ranch, ...

Lowndes said nothing, bu... Mr. Hope hastily changed th... a headache, and really seemed ... party left. Had Sally, by any ... The door had been closed, of ... would pierce granite, much le...

[Copyright: ...

[C...

FLOWER OF THORNS

By Marie Conway Oemler

SYNOPSIS.

Sally Rutherford, the last of a proud old southern family, following the ruin and death of her grandfather, determines to keep the heavily mortgaged Oakleigh plantation within the family. A porter's lodge, facing the Dixie highway, gives her the idea of opening a hot dog stand. She arranges with a milkman, who says he is Mr. Forman, of the Winstead dairies, to deliver milk. He is really Forman Winstead, only son of Henry Winstead, town banker and holder of the Oakleigh mortgage. The Rutherfords don't know" the Winsteads, of carpetbagging stock, whose estate adjoined Sally's milkman helps her to make the Shack a success before she discovers by that time she is receiving the court of Lowndes Jennings, "a man of her class." Lowndes asks Sally to go to his apartment to look at ancient glass.

INSTALLMENT XVI.

OUTRAGED PRIDE.

The car went swiftly to a quiet street and stopped before an old house, one of the old Charleston houses, with verandas, the lower one of which opened a door opening upon the street. Lowndes opened this and led up through stairways at the end of the porches to the third story veranda which was the penthouse to his rooms. A deferential Eph met them, receiving his master's hat and greatcoat.

"O Lowndes, how lovely!" she exclaimed at sight of the large living room, softly lighted. "But you have got such perfect taste!" She ran about, like a child. "This is the same glass, only larger specimens," she exclaimed excitedly. She stood there looking around her like a pleased child.

"Sally! I want to see you sitting in my chair, at my table, under my roof! O Sally, please!" he cried. And gently he forced her into his own favorite chair, and took her coat and hat. The lamplight played on her ruffled brown hair, her flushed cheek, her wide, brown eyes with a gleam like that of wine held to the light. "Darling, darling, darling, to have you here, under my roof! The sweetest, dearest, most beautiful girl in all the world!" he exclaimed rapturously. Sally always went to his head.

The enraptured young man fell on his knees beside her chair and taking her soft, warm face between his palms, pressed his own face against hers. "Sally, Sally! And I have to leave you!" he cried poignantly. "How shall I bear parting from you, darling?"

"It will be only for a little while Lowndes, dear," she consoled him. "The Bahamas aren't at the other end of the world, you blessed goose!" "No place away from you is at the other end of the world," he told her fiercely. "Sally, put your arms around my neck, sweetheart. Let me feel that you're real, that you're here!" She clasped her slender arms around his neck with innocent passion and was in turn clasped close beside her.

Presently Eph knocked respectively and brought in, unbidden, a marrel-ous meal on an old pewter tray, so that Lowndes had the delight of being served with his beloved under his own roof, of watching her serve him, deftly arranged a small table and Lowndes sat opposite Sally. Never nectar he ate? He didn't know. He did know that never again would he be able to recapture the flavor of that food.

Set in the rush bottomed chair.

It was a gay, happy, intimate meal. They lingered over it. When Eph had finally removed the table Sally wandered around the room, from object to object, exclaiming over this, admiring that. Lowndes kept beside her, following her joyously around her. He was proudly possessive; he felt that he had snatched a few exquisite moments from frowning fate, and he was ridiculously happy. Sally was appreciatively examining a quaint old print of a ship, when the downstairs bell rang. Lowndes' arm dropped from her, and he turned with an exclamation of dismay. Eph had entered the room and caught his master's dismayed glance. He knew exactly what to do. Gathering up all the girl's possessions, he beckoned her, and she followed him automatically into a smaller room.

A moment or two later she could hear the laughing voices of several men come through the closed door of the room into which she had been shown, a small bedchamber, clean and very simply furnished with old chairs and matting on the floor. Her hat, coat, purse and gloves lay on the bed, which was covered by a white spread. All this she could see in the light that came through the transom above the door.

Somebody was laughing loudly in the outer room, and somebody else was joining in the laughing one. Sally recognized the voice—it was Rodney Hall, the most prying and inquisitive man in town, a veritable gossip! No wonder Lowndes had been dismayed at the thought of Rodney Hall discovering Sally in his rooms! For a moment she had a mad sense of astonishment, of unreality, of being trapped.

She looked around her. This bare little room didn't resemble anything belonging to Lowndes. No sign of luxury here.

Sally had obeyed Eph's gesture and Lowndes' quick look automatically, without thought, not understanding, not at all frightened, but merely obedient to what seemed to be Lowndes' unspoken wish. But now as she sat in the rush bottomed chair beside the door which she herself had bolted, she experienced a rush of dismayed astonishment, of dumb surprise, of something akin to panic. It all but stupefied her. Why was she here, behind a bolted door, in a colored man's bedroom? How, in heaven's name had such a catastrophe occurred to her? It had come about so swiftly, changing a happy and natural circumstance into something stealthy, clandestine, that her head reeled. She put her hand to her forehead, to discover that it was damp. The situation was impossible, unbearable; worse yet, unpardonably ugly. She shouldn't have come here at all, she told herself angrily. And she began to ask herself unavoidable and unanswerable questions: Why had Lowndes put her in for this insufferable concealment? Why hadn't he treated her openly? Why hadn't he told those boys in the next room the simple truth: that she, his promised wife, had come here tonight on a matter of business. They would have understood. They knew her and wouldn't think of questioning her word. Nobody could misunderstand. Why, then, had Lowndes allowed her to be hidden here in Eph's bedroom, as though her presence must be concealed, as though it were wrong for her to be found there? It was intolerable, it put her in a false and absurd position. Her pride, her honesty, her personal dignity recoiled and revolted, as a child from scalding water. She began to suffer then the first pangs of the pain that she must suffer because of Lowndes Jennings.

How long those visitors never go! Presently she ventured to peep through the transom to see if by any chance they were making some movement of departure. Then she heard him speak in his clear and penetrating voice:

"So you're going to the Bahamas with them? And then the date is to be announced! I knew that girl meant business, Lowndes, the first time I saw her with her. My aunt, you're a lucky devil!"

"I don't know what you mean," said the goaded Lowndes, gruffly.

"Say, you fellows, Lowndes doesn't know what I mean!" jeered the other. "Well, old thing, for your enlightenment I'll say I mean wedding bells, white satin and orange blossoms, beautiful bridesmaids, tables of presents, a slice of a wedding feast, rice, old shoes, and old man Reinert footing the bill—that's what I mean, as well you know! Let me repeat, you're a lucky devil, Lowndes! Not every deserving young man comes by a really soft snap like Cosma." And he laughed lightly, and sipped his glass. "And I sincerely trust you're good enough for her, old scout. That young lady deserves the best."

"The young lady I marry will deserve the best. And I also hope I'll be good enough for her. At least, I'll try to be," said Lowndes grandly, adding darkly, sitting there behind the door of Eph's room, did hear?

"The report is true, then, Lowndes? I've been hearing it for some time. I knew the announcement was imminent. I have reason to believe that your family are quite aware of the rumor, and they have never troubled to deny it."

Lowndes concealed his annoyance and apprehension as best he could. In his mind he damned them all heartily for blundering asses. He managed to reply with smiling nonchalance:

"What's the good of my saying anything? All of you seem to know much more of my private affairs than I do."

"O, it's true enough, the rumor of Lowndes' wedding-to-be," said Rodney authoritatively. "Do you deny it, Lowndes?"

"I don't deny that I hope to be married after a while," said Lowndes calmly. "That was a good answer for you!

"Engaged to Miss Reinert?"

Lowndes fixed his eyes upon the speaker disapprovingly. "I am mentioning no names," he said coldly.

"You do so hate to boast, don't you?" said Rodney, with mockery. "But I know the report is true. The girl is young, pretty, healthy, wealthy. She has to pay a price for all that—a thumping big price! Wherefore, Cosma is going to lead her to the altar."

"Don't be such a jealous ass, Rodney," said Sanford Hope sturdily. "If Cosma marries the young lady, she'll get her money's worth. Ten to one she makes him a good husband."

"Plenty to one she makes him be one," said Rodney, and laughed. "Ask the boss of the ranch."

Lowndes said nothing, but his expression showed that he was displeased. Hope hastily changed the conversation, and as Lowndes still pleaded headache, and really seemed a bit restive and nervous, within the hour the men left. Had Sally, by any chance, heard what that blithering ass had said? The door had been closed, of course, but then, Hall had the sort of voice that could pierce granite, much less wood!

[Copyright: 1931: By Marie Conway Oemler.]

[Continued Tomorrow.]

A FRIEND IN NEED

BY SALLY JOY BROWN.

Clothing Would Help.

I am unable to work because of illness and I have three children depending upon me. Both my wife and I need clothing which we cannot buy and we'd be so thankful for any you lessen his burden a bit. could get for us. I wear size 36 or 38, shoes 7 or 7½, and shirts 14½ or 15. My wife wears size 36. G. B."

A family to support and illness to prevent his doing it are making this man's situation a desperate one. Providing the clothing which they are unable to secure for themselves would

Miss Eleanor Follansbee to Wed July 25

BY THALIA

THE marriage of Miss Eleanor Follansbee, daughter of Mr. and Mrs. Mitchell D. Follansbee of 39 East Schiller street, to Helmuth H., Freiherr von Erffa of Schloss Ahorn, Germany, and Cambridge, Mass., is to take place very quietly without any fuss or feathers at all on Saturday morning in New York City.

According to Mrs. Follansbee, it's going to be pretty nearly a "justice of the peace" wedding, with no attendants and just members of the family present. The ceremony is to be read in the apartment of a friend of the Follansbees, Mr. Martin Egan, and will be followed by an informal wedding breakfast party.

Freiherr von Erffa is studying at Harvard summer school, so they'll just take a short honeymoon on Cape Cod and then go to Cambridge. They're to have Elmwood, formerly Amy Lowell's house and now owned by the Kingsley Porters of Boston, for two months, and will then go to housekeeping in a small apartment near the university. Freiherr von Erffa will begin being an instructor in the fine arts department at Harvard in the fall.

There's some confusion about his name and title. He's quite generally called Baron, but that isn't accurate, as Freiherr is a German title a few degrees up in the scale above a baron. Americans can't seem to get it in their heads that Freiherr isn't his name. He is taking out American citizenship papers, but that doesn't affect his title, and so the complication will continue.

Miss Follansbee, who has been with her mother, at the summer place, "Across the Lake," at Traverse City, went east a few days ago for a visit with Miss Mariquita Villard, daughter of the Harold G. Villards of New York City, at New Canaan, Conn. Mr. and Mrs. Follansbee are going east today for the wedding. Miss Eleanor is having a pre-wedding party in New York tomorrow evening.

Millinery Styles Lean to Second Empire in Small Way.

It really looks as though these ridiculous and charming little Empress Eugenie, sit-on-the-top-of-the-head hats that are indicated in the advance millinery styles are going to be taken up, although somebody who knows all about fashions and trends and such things told me several weeks ago that people in the trade thought they were much too extreme and would have to be modified considerably before they'd be accepted generally. Mrs. Warren Wright Jr., was observed wearing a chic black one at the races the other day, and several others have been seen, also at the races.

The Tavern is to have a midsummer dance a week from tomorrow night. The Tavern, as the announcement says, is well up in the stratosphere, and is the coolest place in town for social diversion, as its members have found during the recent hot spells. There's usually a breeze on the terrace and always one on the "boat deck" even on the hottest evenings.

The assurance, just recently given by his doctors, that "Mose" Moss is going to be all right, even though it will be a long, long time before he's entirely fit again, is a cheering relief after the days of uncertainty that followed the terrible plane accident at Palwaukee field on July 4, in which Milo Lovgren was killed and Mose was so badly hurt. Everybody likes Mose awfully well and they were pretty well sunk about the accident.

Mrs. W. E. Clow, Daughter and Friend Resting in Wisconsin.

Mrs. William E. Clow Jr., her daughter, Francise, and Marjorie Horton, Mrs. Samuel Rinaker's daughter, have gone up to the Island club in Wisconsin for a week's rest. Mrs. Clow has been slowly recovering from a long siege of pneumonia, and the girls are pretty tired after all the day and night rushing around they did during the polo matches.

Peregrinatory—Miss Marjorie Montgomery Ward and Mrs. Fitch Harrison Haskell of New York City, who are motoring in the west, stopped at the Yosemite National park for a week's visit. They are taking the route from Yosemite up the Redwood highway to Oregon and Washington, and from there into Canada. They plan to be back in Chicago about the middle of September. . . . Chicagoans who are scheduled to be aboard the Europa when she sails tonight include the James Minottos and their youngsters, Edith Cummings and Eleanor Holden, Mrs. James Clow, and Miss Louisa Burrows . . . recent arrivals at Baden-Baden in the Black Forest were Mrs. Armin W. Brand, Miss Jane Brand, and Mrs. Frank R. Rahn of the Drake, Mrs. R. H. Darrell of Highland Park, Mrs. Philip B. Hoyt, and the Edward F. Swifts. . . .

The Clarence Norton Goodwins of Lake Forest are giving a series of dinners this week for their various house guests. Tonight they are having a dinner for Brig. Gen. Sir Charles Delme-Radcliffe, K. C. M. G., a brother of the Baroness Unger-Sternberg, and tomorrow evening they are to entertain for George Harcourt of the Royal Academy and the Royal Society of Portrait Painters, who is doing a portrait of Mary Regnery, daughter of Mr. and Mrs. William Regnery of Hinsdale. On Saturday they'll have still another dinner for Mr. Harcourt's two daughters for Miss Regnery.

The marriage of Mary Tilt, daughter of Mr. and Mrs. Charles A. Tilt, to Frederic C. Bartlett Jr. is to take place this afternoon at the Charles A. Tilt apartment at 1500 Lake Shore drive with only a small group of friends and relatives present. Mrs. Arthur D. Bissell is to be her sister's only attendant, and James Simpson Jr. will be Mr. Bartlett's best man. A reception will follow the ceremony. Mr. Bartlett and his bride are sailing in a few days for Europe, and will join Mr. and Mrs. Bartlett Sr. in London. On their return, they are to reside in Mr. Bartlett's father's apartment at 2301 Astor street.

Pure Milk Group Gives $250 for Feeding Children

The Pure Milk association, composed of 20,000 dairy farmers in the Chicago territory, yesterday presented William J. Bogan, superintendent of schools, with a check for $250 to be used in providing pure milk to needy school children.

This makes a otal of $1,250 the association has presented to the schools. President W. E. McQueen presented the check in behalf of the association.

Funds used in the provision of free milk was derived voluntarily last Christmas. The association members contributed ten cents from every hundred pounds of milk they sold. The money, amounting to $10,000, has been portioned out through the various relief agencies during the summer.

Mary Garden Asks Writ Against Perfume Makers

New York, July 22.—(AP)—An answer to an action brought by Mary Garden, opera singer, objecting to continued use of her name on cosmetics, was filed in the Supreme court today by Parfumerie Rigaud, Inc. It declared the singer gave the right to use her name to Dr. F. S. Mason, American agent of the French perfumers in 1910 and a legal right to it was contained in patents granted in 1918.

Americans in Paris.

[Chicago Tribune Press Service.]

PARIS, July 22.—The following Americans registered today at the Paris bureau of THE CHICAGO DAILY TRIBUNE:

Mrs. H. A. Keith, Fred McGauley, Mr. and Mrs. G. R. Fitzmaurice, Miss Elva Marie Smith, Anne Brennan, Mrs. Pola Wagner, Miss A. Reidmeyer, Miss E. V. Gage and Miss E. Filip of Chicago.

AFTER STEAMSHIP TENNIS

JAMES SIMPSON, WILLIAM SIMPSON, GEORGE D. HUBAND, WILLIAM P. WATTS AND JOHN SIMPSON.

James Simpson, his sons, William and John Simpson, George D. Huband of London, formerly of Chicago, and William P. Watts are pictured on the tennis court aboard the S. S. Empress of Britain on which they sailed recently. Mr. Simpson and his sons were on route to Guthrie, Scotland, where Mr. Simpson has taken Guthrie estate, one of the most beautiful estates in Scotland, for a month.

Mothers Asking Longer Visits at Algonquin

There are stacks and stacks of letters that come to the United Charities every day, but they are not all appeals for aid. Many are letters of appreciation for help given, penciled on scratch paper, usually by the hand of a mother whose cares are lifted for a time during a vacation at Camp Algonquin.

"I am doing fine out here with my three children," a mother wrote. "I want them to gain. The air is lovely and I need a rest so bad that I wish you'd let us stay two weeks longer. It's doing us a lot of good, because in the city I couldn't gain a pound. I've gained three in less than two weeks."

From Mrs. G., whose husband has been unable to find work since Christmas, 1929, came the following:

"I think it would be wonderful for the twins and Jeanette if we could stay two weeks longer."

In both cases the mothers had to be refused longer vacations because the waiting list is already so long that the requests can not all be filled. In order to make room for the greatest possible number the 200 allotment of undernourished children who stay all summer was cut to 100, so that more mothers could go every two weeks.

Your gift will help finance these vacations, which are needed more this year than ever before. Effort is made to build up the families with wholesome food to counteract the ravages of the past winter of unemployment and undernourishment.

CAMP ALGONQUIN FUND.

Phyllis, Ruth, and George Jr.	$ 7.50
A Friend	5.00
Florence Winter	4.00
Anonymous	1.00
Total	$ 17.50
Previously acknowledged	2,281.11
Grand total	$2,298.61

A lemonade stand netted the ice fund $1, sent in by Sally Genung and Lou Solomon. "We are both 7 years old, and hope the poor children are happy from your free ice fund," they wrote. Another gift of $3 came from Helen and Marilyn Shane and Betty, Lucile, and Frances Becker, who gave a play.

TRIBUNE FREE ICE FUND.

Mrs. T. McGeachinie	$ 10.00
Mary J. Harahan	10.00
Phyllis, Ruth, George Jr.	7.50
Helen Wallisse	5.00
L. Weaver	5.00
Mr. and Mrs. F. J. Higinbotham	5.00
A Friend	5.00
Virginia K. Van Bergen	5.00
Selma Weiner	5.00
Florence Winter	4.00
Children's play	3.00
Jack and Maxine Rutherford	2.00
Mrs. F. L. Hull	2.00
Bobby Cohen	2.00
Lemonade stand	1.00
M. B. B.	1.00
Total	$ 63.10
Previously acknowledged	1,906.30
Grand total	$2,039.30

All gifts should be made payable to the cashier of THE TRIBUNE.

Lake Forest Younger Set Swims Races

A fair proportion of Lake Forest's population was grouped around the swimming pool at the Winter club yesterday afternoon for the annual children's swimming meet. Winners of the various events are as follows:

Senior boys' swimming—Won by Teddy Nicholson; Billy Mann, second; Benny Bryan, third.

Senior girls' swimming—Won by Edith Harrison; Dorothy Young, second; Ann Rogers, third.

Intermediate boys' swimming—Won by David Peck; Gordon Bent, second; Denis Douglas, third.

Intermediate girls' swimming—Won by Edith Porter; Anita Smith, second; Edith Cowles, third.

Subintermediate boys—Won by Malcolm Walker; Peter Malcolm, second; David Prosser, third.

Subintermediate girls—Won by Frances Acher; Rose Chatfield-Taylor, second; Ruth Burrows, third.

Junior boys—Won by David Hotz; Alex Revell, second; Samuel Walker Jr., third.

Junior girls, first heat—Won by Betty Hixon; Ann Boswell, second; Sally Mitchell, third. Second heat—Won by Helen Niblack; Isabelle Curtis, second; Nancy Dixon, third.

Older junior girls—Won by Joan Revell; Priscilla Armstrong, second; Peggy Nicholson, third.

Beginners—Won by Edith Smith; Rose Chatfield-Taylor, second.

Senior diving—Won by Bee Rogers; Edith Harrison, second; Dorothy Young, third.

Senior boys' diving—Won by Buddy Seaverns; Benny Bryan, second; Julian Armstrong Jr., third.

Intermediate girls' diving — Won by Helen Mary Bryan; Peggy Burris, second; Carol Harrison, third.

The swimming coach, Harold Sweeney, and the instructor, Guy Williams, superintended the events, and the winners were awarded medals, bracelets, rings, and pencil sets.

The fathers and sons baseball game which followed the meet was a 5 inning game, with the fathers leading up until the end of the third inning, when they looked as though they might give out. Playing on the fathers' team were John Coleman Jr., Hempstead Washburne, Robert Gardner, Benjamin Bryan, George Blossom Jr., Leslie Wheeler, David Peck, Thomas Ryan, and Donald Douglas.

On the boys' side were Leslie Wheeler Jr., Billy Mann, Stuart Harwood, Hobert Chatfield-Taylor, Benny Bryan, John Coleman III., Ted Wacker, Charles Spalding, and Kenneth Harlan. Philip D. Armour coached the game, and Lake Forest Officer Joseph Dunakin, who was on duty nearby, was called in to umpire the game.

The audience included the T. Philip Swifts, the Philip Armours, the Vaughn Spaldings, the Wayne Chatfield-Taylors, Mr. and Mrs. George A. Seaverns Jr., Mr. and Mrs. Edward H. Bennett, the Alex Revells Jr., the John Curtises, Mrs. Lawrence Scudder, Mrs. Farwell Winston, the Ralph H. Pooles, the Gilbert E. Porters, Mr. and Mrs. A. B. Dick Jr., Mrs. Arthur Pope, Mrs. Wallace Winter, and Mrs. Samuel J. Walker.

WASHINGTON SOCIETY

Washington, D. C., July 22.—[Special.]—Mrs. Hoover is enjoying the visits of several personal friends at the Rapidan camp.

Secretary Hurley and Secretary Lamont were the ranking guests at the dinner tonight by Senator Hiram Bingham of Connecticut, at the Metropolitan club as the opening festivity of the annual convention of the National Aeronautic association. Senator Bingham is the association's president. The sessions will open tomorrow in the Italian garden of the Mayflower. Amelia Earhart Putnam, vice president, was the only woman guest at the dinner. Orville Wright was in the company. Senator Morrow, still a guest at the White House, attended as one of the governors of the association. His son-in-law, Col. Lindbergh, who is a member of the advisory board, was not able to be present.

Ambassador Charles G. Dawes left the White House this morning for New York to sail this afternoon for England.

Mrs. Walter Schoellkopf of Buffalo, wife of a former first secretary of the American embassy in Madrid, who has recently been ordered to the state department for duty, returned here today from Europe, Mr. Schoellkopf having preceded her. They will occupy their new home recently completed here.

Movie Gossip from Hollywood

BY GEORGE SHAFFER.

[Chicago Tribune Press Service.]

Hollywood, Cal., July 22.—[Special.]—A five foot five Chicago girl, Frances Dee, is the envy of all the other leading women and stars who know her. Frances, who was a member of class of 1931 at the University of Chicago, left college, however, in the middle of her course to become an actress. She can eat anything she wants, at any time, and doesn't get plump. Her weight always stays at 115.

I can vouch for Frances' appetite, because I ran second to her over the Paramount lunch table just an hour after Frances ate breakfast.

She told Peggy Shannon about her two meals in an hour and Miss Shannon and the other girls who are trying to stay thin nearly mobbed her. Miss Dee possesses one of the much sought long term contracts. Others are Miss Shannon and Sylvia Sidney. Those two divide the rôles that had been promised to Clara Bow. Poor Joan Crawford never eats more than two square meals a month.

Willie Hoppe, the long time record holder at balkline billiards, is the newest sports and pastimes champion to invade talkies. He will demonstrate for Metro-Goldwyn-Mayer, through slow movies.

Walter Huston's son, John Huston, has prepared the screen story and dialogue for Walter's next appearance, which will be in the rôle of an old New England lighthouse keeper in "Heart and Hand." William Wyler will direct.

Richard Dix is letting his hair grow for his civil war rôle in "Secret Service," last picture under his old contract at R. K. O.

Romanoff Prince and Natalie Galitzine Wed in Gotham July 25

New York, July 22.—(AP)—Prince Vasili Romanoff, 24 year old brother of Grand Duke Alexander of Russia, today obtained a license to wed Natalie Galitzine, 23, also of the Russian nobility. They are to be married Saturday at Beechurst, Long Island.

Prince Vasili, who prefers to be known as Mr. Romanoff and does not use his title here, until recently was employed by the Sikorsky Aircraft corporation.

He is the son of Alexander and Zenia Romanoff and a nephew of the late czar of Russia. He was born in what was formerly St. Petersburg, which in turn became Petrograd and finally Leningrad, as Russia underwent political changes. Miss Galitzine is the daughter of Mr. and Mrs. Alex. Galitzine of New York.

Russell Pierce and Bride Starting for Argentina

Russell Pierce, former director of publicity at the University of Chicago, left yesterday with his bride, the former Elizabeth Humphrey of 4826 Dorchester avenue, for Buenos Aires, following their marriage at St. Paul's Episcopal church, 50th street and Dorchester avenue.

Mr. Pierce for the last three years has been co-manager of the J. Walter Thompson Advertising agency's Argentine office. He is a graduate of the University of Chicago. There he was a Chi Psi. Mrs. Pierce attended the University of Chicago and the University of Michigan. She is a member of Kappa Kappa Gamma.

Bright Sayings of the Children

Virginia had just become an aunt for the first time and from her actions we all thought she was not very well pleased. Recently while arranging fresh flowers in a vase a large red ant fell out and ran across the table toward her. I called to her to destroy it. Instead, she calmly picked it up and carried it to the door, saying as she went, "I won't kill you this time, 'cause I'm an aunt, too."

A. W. L.

A little girl returning from school was asked by a neighbor to take two letters to the mail box. She was told to put them in her coat pocket so she wouldn't lose them.

She said, "O, I can't! My pocket leaks."

F. W. L.

EMBARRASSING MOMENTS

An Uncomfortable Moment.

Recently an elderly woman was sitting next to me on the train. As things were quiet she fell asleep. I sat reading a book and toying with a rubber band which held the packages down. Suddenly the rubber band snapped and hit the lady in the face. She awoke screaming as if she had been shot. The only thing I could do was to apologize and sit there on pins and needles until I reached my destination. However, this episode has taught me never to play with a rubber band.

C. L.

Problematical Child, Who Takes Things Not His, Up for Solution

BY GLADYS HUNTINGTON BEVANS

It is not an uncommon thing for a perfectly normal child to take things that are not his. So the following letter of today, and tomorrow's answer to it, may be helpful to many parents. Naturally, a few changes have been made, so identities are protected:

"My Dear Mrs. Bevans: I have two daughters—Vivian, who'll be 12 this month, and Ellen, 11 next month. My friends tell me that our girls are exceptions and that there is not a doubt but that we are raising them to be fine young women.

"Really, they are not bad like some unruly children we know, but here is my problem:

"Ellen, my youngest girl, insists on taking nickels and dimes from my purse or anywhere I might have money. When I ask if she took it she denies it, but I am able to tell by her sweet little face. So I say, 'Why, Ellen, mother can just see on your face that you did.' Then she will say 'Yes' and promise to never do it again. But she has promised lots of times and yet does it again.

"I do not spank her for it. I try to tell her how wrong it is.

"Her daddy and I have talked so much that we are at a loss to know what to do next.

"Is there any way that you know of that I can make her quit this terrible habit? She only takes things from me. I suppose she thinks it does not matter if she takes things from mother.

"I will surely appreciate any information or suggestions from you."

It seemed well to give this letter in full, as this is a common sort of difficulty—but doing so makes it necessary to answer it in tomorrow's column.

In solving problems like this, fundamental suggestions will be found in the booklets suggested in our short child management reading list.

(Copyright: 1931: By The Chicago Tribune.)

Will Discuss Russia.

The Chicago Woman's club announces an informal dinner this evening. Mrs. Ethel M. Colson Braselton is to be the principal guest and will speak on "Glimpsing the Russian Mass," reviewing a number of books on Russia.

The single flaw in American women's charm . . .

ON the continent they say of the American woman that she has all the charms of women of other nations—save one. The women of England have unrivaled beauty of skin. For 142 years Pears' Soap has been their great favorite.

Send for a free cake. Watch its full, generous lather gently bring the natural color to your skin. Just write your name and address to Lever Bros., Dept. PG-6, Cambridge, Mass. At all drug and dept. stores—wherever toilet goods are sold, Pears' Soap, unscented, 15c. Scented, a trifle more.

AMUSEMENTS.

RAVINIA 8:00 P. M. Children's Concert (All Seats Free.) Ruthberg, Operalogue tonight 7 sharp—*Lohengrin:* Claussen, Johnson, Gandolfi, Hasselmans; Fri. 8:15—SAMSON AND DELILAH: Claussen, Martinelli, Danise, Rothier, Pace, Hasselmans; Sat. 8:15—LOVE OF THREE KINGS: Bori, Johnson, Danise, Lazzari, Papi; Sun. at 3—ITALIAN CONCERT (all seats Free): Schipa, Spiedenberg; Conductor, DeLamarter; 8:15—TROVATORE: Rethberg, Martinelli, Claussen, Basiola, Papi; Mon. 8:15—MARTHA: Macbeth, Chamlee, Bourskaya, Lazzari, Trevisan, Hasselmans; Tues. 8:15—TOSCA: Gall, Martinelli, Danise, Gandolfi, Papi; Wed. 8:15—MANON, Bori, Chamlee, Rothier, Hasselmans; Thurs. at 8—CHILDREN'S CONCERT (all seats free); 8:15—FAUST: Gall, Johnson, Basiola, Rothier, Hasselmans, BALLET REMEMBRANCES—Piano Hollycourt 2000 from Chicago (no toll). From suburbs, Highland Park 2727. Gate admission, $1.25. 400 free seats. RESERVED SEATS, $1.75, $1.50, $2.00, $2.50, $3.00, $3.50. Special opera trains C. & N. W. Ry. and North Shore Line to gate. Round trip $1.

Temperature Always 70°
Stevens Hotel — Oak Room — DANCING EVERY EVENING 6:30 to 9:30 — GEORGE DEVRON and His Orchestra — Dinner $1.50 — No Cover Charge

Hotel La Salle — Madison and La Salle Sts. — ROOF GARDEN — Coolest Place in Town to Dance and Dine — Now Featuring CARL MOORE and His DANCE ORCHESTRA — Dinner 6 to 9, $2.00—No Cover Charge — Cover Charge $1—$1 Week Days, $2 A. M. Sat.

WRIGLEY FIELD — CLARK AND ADDISON STREETS — BASEBALL TODAY — Cubs vs. Boston — GAME AT 3 P. M. — Box Seats on Sale at A. G. Spalding & Bros., 211 S. State Street, and Wrigley Field.

Paul Whiteman in Person and his Orchestra every night. Concert Sundays. Concert and Dancing week nights. Saturdays, Tea Dance on Beach Walk 3:30 to 5:30—Admission $1.00, Including Choice from a Special Tea Menu. Edgewater Beach Hotel — 5300 Block Sheridan Road — Phone Longbeach 6000.

ALL SEATS AT BOX OFFICE — NO HOTELS OR SCALPERS — HIGH HAT — ADELPHI — COMEDY HIT — EDNA HIBBARD — James Spottswood — Richard Taber — EVENINGS at 8:40—MATS. WED. & SAT.

BLACKSTONE — $2 MAT. SAT. — Nights $5.00-$2.50 — Best Fun, 18th Week of Comedy Smash — "STEPPING SISTERS" — with BLANCHE RING — HELEN RAYMOND — GRACE HUFF — Branch Office at Cort Theater

PATTERNS BY CLOTILDE

[Registered U. S. Patent Office.]

CHILD'S DRESS.

Two or three frocks made in this model would be lovely for any small girl. Dotted swiss, cotton broadcloth, chambray, or piqué are suitable materials. The deep capelet collar will win the approval of any child.

The pattern, 3126, comes in sizes 4, 6, 8, and 10 years. Size 8 requires 2½ yards of 35 inch material.

Order Blank for Clotilde Patterns

CLOTILDE PATTERNS.
CHICAGO TRIBUNE, 220 E. 42ND ST.,
NEW YORK CITY.

Inclosed find $..... Please send me the Clotilde patterns listed below:

Pattern No..... Size..... Price.....

3126.....

Name .....

Number and Street .....

City .....

State .....

How to Order Clotilde Patterns.

Write your name and address plainly on dotted lines, giving number and size of such patterns as you want. Inclose 10 cents in stamps or coin [coin preferred; wrap it carefully], for each number, and address your order to Clotilde Patterns, CHICAGO TRIBUNE, 220 East 42d street, New York City.

Note—Clotilde patterns are made in New York exclusively for THE CHICAGO DAILY TRIBUNE. They are perfect in fit, up to date in style, and the easiest of all patterns to use.

Wool Is Fashionable for Hot Weather Wear

BY BETTINA BEDWELL.

PARIS.—[Special.]—Why do men keep their boyish freshness longer than women retain their girlish equivalents? According to certain of the French clothes caterers it's because man wears more protective clothes when in action. That is the reason that thin wool is being stubbornly promoted for feminine sports clothes designed for hot weather wear.

Wool cloth, no more cumbersome than a tulle face veil, say the experts, is sufficient to protect women from the horrible dangers of exposure after exercise, so they would make it the fashion to wear wool.

Whatever the reason for its vogue, the veil-thin woolen frock or suit that is fashionable in Paris is a mighty alluring version of something to wear. Plenty of it, and lots of women testify that they feel just as cool in this kind of wool as in cotton, and that, actually, it fortifies the health, keeps the doctor away, etc., etc.

The Paul Poiret frock sketched today is a blue ribbon entry from the season's crop of transparent wool outdoor dresses for summer. It is made of lapis blue wool georgette, picked up by details of white piqué applied in an original way.

The yoke that runs around the neck and down the top of the short, short sleeves is made of white piqué, as are the cuffs on the sleeves. The circles of white below the scalloped edges of the yoke are made of piqué appliqued on with lapis blue silk thread. These circles have a blue embroidered dot in the center. The skirt yoke is trimmed also with the white piqué circles.

The wide belt is made of blue wool voile stitched in white and has a white buckle. The skirt is box plaited at front and back.

Special — Mme. Love — French Permanent

Regular $4.00 Wave for $2.50

Are famed for their loveliness—their naturalness—their lasting qualities.

COMBINATION SPECIAL..... $2

FREDERIC VITA TONIC Permanent Wave Special, $5

No Appointment Necessary

Madame Love — 31 E. Madison St. Ground Floor — FRENCH BEAUTY SHOP — Dearborn 6903-6304 — 1949 Lawrence Ave., Sunnyside 0927-0928 — 924 Wilson Ave., Ardmore 0770

STYLED for the smartest car,

PRICED for times like these

Why buy a second-choice tire, when first-choice costs no more?

SIX IMPORTANT FEATURES
of the new standard
GOODYEAR ALL-WEATHER TREAD TIRE

1 *Its center non-skid pattern is 10% deeper*
2 *Its shoulder non-skid pattern is 30% deeper*
3 *Riding ribs and outer non-skid blocks have outside bracing as on truck tires*
4 *Outer non-skid blocks are handsomely prismed into sidewalls*
5 *Cross sections are equal to Heavy Duty measurements*
6 *Styled to 1931 motor car design*

$7.05 4.40-21 SIZE

4.75-19	$8.55
5.00-19	9.15
5.00-20	9.40

OTHER SIZES IN PROPORTION

Right now you can buy at record-breaking low prices the improved 1931 edition of the famous Goodyear *All-Weather Tread Tire.*

It is today and has been for 16 years the first-choice tire of the world.

This is not a mere claim; an unbiased public institution recently asked American motorists the question, *"What tire is best?"*

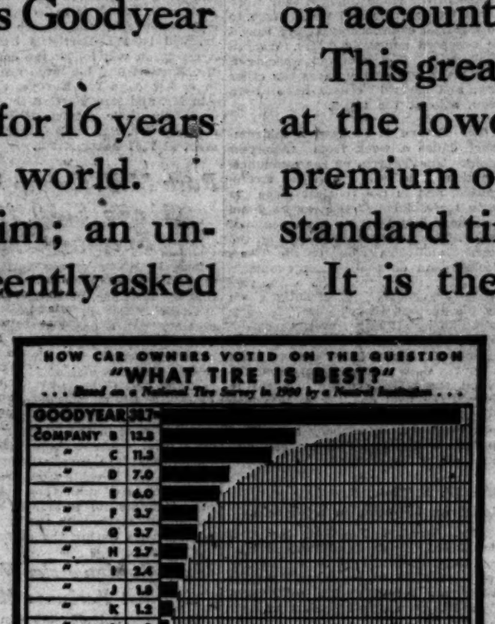

The vote, nation-wide and uninfluenced in any way, showed a preference for Goodyears nearly 2¼ times that for the second tire, and *five times* the average preference for all other makes.

If you want safety and mileage and style in full measure in the tires you buy now, you needn't deny yourself on account of cost.

This great new Goodyear sells today at the lowest prices ever, and at no premium over less popular makes of standard tires.

It is the smartest-looking equipment you can put upon your car, and it'll pile up performance for you that only top-quality can give.

Look at the tire and how low it's priced, then ask yourself the question: "Why buy a *second-choice* tire, when *first-choice* costs no more?"

The NEW GOODYEAR

Only a Goodyear dealer can give you such outstanding value as you will find in the New Goodyear All-Weather
The Tire Sensation of 1931

MORE PEOPLE RIDE ON GOODYEAR TIRES THAN ON ANY OTHER KIND!

SECTION TWO
SPORTS
MARKETS
WANT ADS

Chicago Daily Tribune

THE WORLD'S GREATEST NEWSPAPER

The Tribune's Telephone Number Is
Superior 0100
You Can Now Furnish an Entire Apartment at Small Expense! See Want Ad Offers!

THURSDAY, JULY 23, 1931. *** 17

WALKER FIGHTS 15 ROUND DRAW WITH SHARKEY

CUBS BEAT BRAVES, 5 TO 4, IN 11TH; TAKE 3D PLACE

ENGLISH DRIVES IN WINNING RUN WITH TWO OUT

Stevie's Pinch Hit Thwarts Defeat.

Shades of '29

	AB	R	H	PO	A
Bottomley, 1b	5	1	2	12	0
Adams, c	5	1	1	4	0
Wilson, cf	5	0	1	0	0
Martin, rf	5	1	2	0	0
Frisch, 2b	4	0	0	2	3
Watkins, lf	4	0	0	0	0
Haines, p	3	0	0	0	1
Totals	36	4	6	27	4

CHICAGO.	AB	R	H	PO	A
Fuqua, 2b	4	0	0	2	3
English, 3b	4	0	2	3	2
Taylor, cf	3	1	0	1	0
Stephenson, rf	4	1	2	2	0
Hornsby, 2b	4	0	1	2	1
D. Taylor, lf	4	1	1	2	0
Grimm, 1b	4	0	2	6	0
Tinchout	0	1	0	0	0
Klein, 1b	1	0	0	7	0
Hemsley, c	3	1	2	10	1
Malone, p	2	0	0	0	1
Stephenson	1	0	1	0	0
Bush, p	0	0	0	0	0
Martinez	0	0	0	0	0
Totals	34	5	11	33	11

*Two out when winning run scored.

Batted for Haines in ninth.
Batted for Bush in eleventh.

Score by innings:
Boston ..... 000 003 000 01—4
Chicago ..... 000 002 002 01—5

Summary—Runs batted in—Worthington, Hemsley (2), Hornsby(2), Grimm, Fuqua, English. Two base hits—Martin, Hemsley. Three base hit—Hornsby. Stolen bases—Maranville, Urban, Watkins. Double play—Rudolph to Jurges to Grimm. Bases on balls—Malone, 2; Rudolph, 1; Bush, 2. Hits—Off Malone, 10 in 8 2-3 innings; Rudolph, 2 in 2 innings; Haines, 3 in 9 innings; Bush, 1 in 1 inning. Winning pitcher—Bush. Losing pitcher—Rudolph. Umpires—Pfirman and Klem. Time—2:05.

BY IRVING VAUGHAN.

Tom Odell came across yesterday with some of the stuff that made him famous. They were on their toes for eight innings, but they weren't contented and they showed it in the ninth when they broke loose on a breaking ball which tied the score and ruined old Tom Zachary. Then they bounced back in the eleventh, and with the aid of a ground error's single off Woody English's bat, rallied home a run that beat the Braves, 5 to 4.

The triumph, coupled with the double loss of the Giants at Cincinnati, lifted the Cubs to third place. But they still are seven and one-half laps from the top, which is more important.

Two extra innings were staged in the ninth by Dan Taylor, Charley Grimm and Pinch Man Stephenson, who figured as if Pat Malone was saved to another defeat. He had fooled enough, but wasn't sufficiently skilled to keep the McKechnie nine from touching hits in the first of their innings for all their runs. Especially these four tallies loomed big because the Cubs, most of the time, pitifully weak against Zachary's offerings, ruled off only six hits in nine innings. Half of these in the ninth produced a pair of runs.

Errand Keeper Gets Assist.

The triumph was successful and indirectly gave Guy Bush a win on the heels of work, mainly because of Billy Hemsley. With one out he went carefully and shot one of Socks Smith's speedy balls along the left field foul line for three bases. Hartnett was up to be sacrificed for Bush, but he did a spring. They walked him on purpose, Jurges lined to center, but Bernie Friberg, batting for English, and the pinch hitter collaborated. Woody English sharply toward third and Urban was just about to grab the ball when it hit a pebble or something, went over his head and permitted Hemsley to score with the deciding run.

In order to the rescue yesterday, Grimm relieved himself of the necessity of starting today. Ed Baecht will be

Continued on next page, column 3]

THE GUMPS—SCOOGE AT BAT

JUDGES CANCEL REFEREE'S VOTE FOR MICKEY

25,000 Fans Pay In $200,000.

BY WESTBROOK PEGLER.
[Chicago Tribune Press Service.]
(Picture on back page.)

New York, July 22.—Mickey Walker gave Jack Sharkey a weight advantage of almost thirty pounds and a pretty thorough licking in a fifteen round fight at Ebbets field this evening, but the announcer, an elderly man with a cracked and feeble voice, toiled up into the ring and spread his arms indicating that the officials had decided on a draw.

The boys were fighting for a title existing only in the imagination of the New York prize fight commission known as the heavyweight championship of the world for New York state.

Walker weighed 193½ pounds to Sharkey's 198½. Notwithstanding a handicap in inches and pounds he carried the quarrel to Sharkey all the way and outscored him by the difference between fifteen dollars and fifteen cents.

The referee, Arthur Donovan, gave the decision to Walker. George Kelley, one of the judges, voted for Sharkey, while Charley Mathison, the other judge, called it a draw.

25,000 Watch Bout.

The fight was conducted in the name of the New York Milk Fund, which conducts a large show every summer to raise money to buy milk for the slum kids. The Brooklyn police made valiant efforts to beat the customers off and tie them up in traffic jams but they were badly outnumbered and, at a guess, some 25,000 persons invaded the Brooklyn baseball plant. James J. Johnston, who managed the entertainment, said he guessed the receipts were about $200,000, of which Sharkey would receive 30 per cent and Walker 20 per cent. There was no federal tax because the revenue law exempts the receipts of charity fights.

There were a lot of the familiar among-those-present types around the ringside, including the cherubic Dudley Field Malone. Gene Tunney was present, too, sitting with Bernard Gimble, the department store magnate.

Sharkey Fights Timidly.

Sharkey fought a timid fight. He was not fat, but he was toting a substantial band of flesh around his middle, the accumulation that comes with full maturity and doesn't come off again.

Towering over Walker like a steeple over a woodshed, Sharkey spent much of his time sending punches straight down at the bobbing target of Mickey's bruised head, in the manner of a man throwing shoes out a window at a singing tomcat in an old fashioned funny paper.

Walker blocked many of these blows, squatted under many others, and soaked up some with a curious rolling away motion which eased the impacts. But even when Sharkey caught him square with all the power of his big, loose frame and all the fury of his hysterical nature, Walker took them without noticeable embarrassment and whirled in to cross him on the jaw or beat him on the body with such abandon that Sharkey became discouraged.

Walker Ignores Low Blows.

Sharkey whipped in several low right hand swipes of the kind that set Max Schmeling to groveling and moaning in his corner when they fought for the heavyweight title just a year ago, but Mickey ignored them, though the crowd hollered at Sharkey to keep them on the fairway.

The little fighter was by far the more quarrelsome party all the way but the fight seemed to turn definitely toward him in the seventh round when Walker, swinging in under Sharkey's cautious defensive works with the low roll of a vaudeville babboon on roller skates, suddenly let fly a long right hand swing to the chin. The

[Continued on next page, column 7]

Risque, Turf's Prima Donna, in Mood for Race; Wins Matron

BY FRENCH LANE.

Just when it seemed that Risque, temperamental prima donna of the turf, had tossed away the filly championship of the year by passing up her engagement in the Arlington Oaks, she came back at Arlington Park yesterday and while in one of her best racing moods galloped to a spectacular victory in the Matron handicap.

The race, with a gross value of $14,250 and worth $10,850 to Mrs. John Hertz, who owns Risque, engaged all the best fillies and mares in America. Except for a brief furlong soon after the start Risque showed her flying heels to her rivals and again appeared as a likely champion.

Beats Manta by a Length.

She came galloping down the stretch in her best stride in front of Manta, the Kentucky champion, by a length. Driving hard in third place but far back of the two leaders was Cousin Jo, the Kentucky Oaks winner. Con Amore, never beaten before in a race for mares, staggered home fourth, and Martha Jones, which had taken the brief lead at the start, was floundering, but was fifth. Valenciennes, coupled with Risque in the Hertz entry, was sixth, while Sweet Scent, Her Grace, and Beautiful Doll came up as the rear guard.

The track was heavy from overnight rains—so heavy that it required 1 minute and 42 seconds for Risque to run the mile. But she likely would have won just as handily on a fast track, for some of her best races have been turned in on a pasteboard racing strip.

After her brilliant effort in the difficult going Risque got a big ovation, for the Hertz entry was played rather stoutly by the big crowd. The spectators didn't think Risque could win, but based their hopes for a triumph on Valenciennes, which had run a powerful race behind the old champion Sun Beau last Saturday.

Valenciennes Refuses to Run.

But Valenciennes laid her ears straight back and wouldn't run a lick in the early stages. Risque seemed to realize the big burden of the fight was resting on her shoulders, so she began stepping very fast soon after the field was away from the gate in good alignment.

It would take a lightning fast horse to keep pace with Martha Jones for a furlong, but Risque nearly did it and after the first furlong Risque jumped on past Martha Jones and she was never headed from there until the finish.

Risque's big job was not to beat Martha Jones, but to hold Manta safe in the furious drive down the stretch. Manta had been running third while Risque and Martha Jones were putting on their hair pulling match for the early lead, and Manta was saving ground as they wheeled around the lower bend and headed into the stretch. Less than a length back of Risque and Manta, Cousin Jo also was beginning to move up with one of her old time rallies.

Risque Responds to Whip.

Steffen went to the whip on Risque and she responded, but he raced her well out from the rail in order to avoid the more soggy going in close where Manta tried to come through. Risque responded to the punishment and pulled out into a two lengths lead. In the closing strides, when Steffen realized Risque had conquered Manta, he eased up the Hertz color bearer slightly.

In the mutuels Risque paid $3.96 to win, $4 to place and $2.85 to show. Manta was at $4.42 to place and $3.48 to show. Cousin Jo's show price was $3.98.

The Matron stakes proved to be one of the big mid-week attractions of the Arlington season and about 18,000 were on hand as Risque made her victorious drive.

Con Amore, which went to the post as the favorite, could not keep up with the dizzy pace and while she was running fairly well in the stretch she was not a dangerous threat. Her Grace ran fairly well in the early part of it, but fell back and ran disgracefully for the rest of the distance. Evidently she didn't like the going.

A two horse race came in the Green Bay handicap at a mile, and Sunvir, from Mrs. Catherine Elkins Hitt's stable, beat Spinach, owned by William Ziegler Jr., by a neck in a thrilling finish.

Major Leagues

NATIONAL LEAGUE.

	W.	L.	Pct.
St. Louis	57	34	.626
Brooklyn	51	40	.560
CHICAGO	48	40	.545
New York	46	39	.541
Boston	43	43	.500
Pittsburgh	37	48	.435
Philadelphia	37	55	.416
Cincinnati	33	56	.371

YESTERDAY'S RESULTS.

Chicago..... 5; Boston 4
[11 innings.]
Pittsburgh.....10-2; Brooklyn 6-2
Cincinnati..... 4; New York 3
Philadelphia-St. Louis, rain.

GAMES TODAY.

Boston at Chicago. N. Y. at Cincinnati.
B'klyn at Pittsburgh. Phila. at St. Louis.

AMERICAN LEAGUE.

	W	L	Pct.
Philadel'a	66	25	.725
Wash'ton	57	34	.626
New York	50	36	.581
Cleveland	44	45	.494
St. Louis	40	48	.455
Detroit	34	57	.374
CHICAGO	31	56	.356
Boston	25	64	.281

YESTERDAY'S RESULTS.

Boston.....3-3; Chicago 2-9
Philadelphia..... 7; Cleveland 3
St. Louis..... 8; Washington 4
Detroit.....2-5; New York.....2-9

GAMES TODAY.

Chicago at Boston. Cleveland at Phila.
St. L. at Washington. Detroit at New York.

JACK HUTCHISON BEATS AYTON JR. 1 UP IN 37 HOLES

Man and boy the Hutchison-Ayton golf rivalry has been in progress for twenty years and now with both Jack and Laurie approaching the end of long tournament careers, their sons, Jack and Laurie Jr., have taken up the gauntlet.

Yesterday these two youngsters engaged in a 37 hole struggle in the finals of the Chicago District Golf association's junior tournament at Evanston with the honors finally going to young Hutchison, 1 up, when Ayton had a dead stymie for a 5 while Jack was down in 4. The boys waged a battle befitting sons of two fathers whose golf has made them famous for many years both in this country and in their native Scotland.

There was little to choose between the lads during the regulation 36 hole play. They were all even at the end of the first nine and at lunch time the match was still a no decision affair. Jack had 75 for his morning work and Laurie Jr. had 76, due to his taking 5 on the par 3 12th. Each player won five holes out of the 18.

Have 74s in Afternoon.

The afternoon was a repetition of the morning play, neither lad being able to retain a sustained advantage. They had identical scores, 38—36—74, four over par. Their cards for the last 18:

Par—Out	444	345	344—35
In	443	544	434—35—70
Ayton—Out	444	534	644—38
In	344	643	444—36—74
Hutchison—Out	434	445	543—38
In	453	544	434—36—74

Twice Laurie Jr. was two up on Jack on the final 18 but was unable to hold his lead. Two birdies in a row gave young Ayton a two hole advantage on the 20th, but Jack won the 25th and 27th to square matters at the turn. He had a birdie 3 on the 27th while Laurie was down in the regulation 4.

Ayton Takes Lead Again.

Again young Ayton took a two hole lead by winning the 28th and 29th. He had a birdie 3 on the first and par 4 on the next, but Hutchison came right back to even the count by winning the next two holes. Ayton captured the 33d, they halved the 34th, and Hutchison won the 35th to again square accounts.

It was on the 36th that the Junior Ayton proved that he retained a portion of the golfing genius of his dad. Hutchison holed out in 4, par figures. Ayton's ball rested 15 feet from the hole and he needed this putt to go down in 4 to keep the match square. Sizing the ball up like a veteran, he gave it a tap and saw it roll straight into the cup.

Old Salts Chase Cruising Scribe off Deck in Storm

This is the second of a series of articles written aboard the schooner Quicksilver II. by a guest sailor during the Mackinac race.

BY CHARLES BARTLETT.
[Chicago Tribune Press Service.]

Aboard Schooner Quicksilver II., Off Point Betsie, Mich., Monday, July 20.—Old Point Betsie, third base in the Chicago Yacht club's twenty-fourth annual race from Belmont harbor to Mackinac Island, pushed its long arm out of a gray haze early this morning to welcome the fleet which had battled its way through some of the most fickle weather in the history of the long haul.

After having been becalmed for several hours yesterday (Sunday) morning, the boats finally got under way and were about ninety miles along the course when they encountered some ugly looking clouds, deployed along the western horizon. Those trouble bearers struck with a resounding smack about 6 o'clock last night, and every ship in sight of Quicksilver II. doused its sails like a washwoman in a Monday morning shower. A pelting rain accompanied the blow from the northwest and it was after midnight before the elements finally subsided.

100 Miles from Home.

The Quicksilver and her companions rolled and staggered through the rain and sea even as so many parties who have overstayed their visit to Joe's place of an evening but still knew the way home. Home for them was Mackinac Island, 281 nautical, or 331 land, miles from Chicago, and they were headed for it tonight. After they rounded Point Betsie and found themselves in the Manitou passage, they had traveled more than 200 of those land miles and still had more than 100 to go.

The first boat to be put on the spot by the storm was Bemisa II., E. F. Knight's center board schooner from Toledo, O., the largest vessel in the fleet. To the watchers on the Quicksilver, which was about four miles on the starboard side of Bemisa., it appeared that the Ohio boat had been hit below the belt, for it threw up its arms in distress after the blow and went flapping along with only one sail showing.

The Cook Has His Joke.

The trusting landlubber had been below chatting with Cook Clark, and had no premonition of what was happening until a great scurrying about on deck took him above. The entire crew was at work setting up a defense for the onrushing clouds. Skipper Peirce advised the landlubber to take an inconspicuous station if he insisted on staying above. The novice perched on the top rung of the companionway and discovered that every move the crew had made, profiting by the Bemisa's distress, was perfectly timed, so that the Quicksilver showed she could take it when the squall struck her.

She was soon pointed back on her course with all drawing canvas set, and the port watch went below for what the starboard party, having dined prior to the storm, reported as baked beans. This proved to be a conspiracy between Cook Clark and the starboard watch, for the former unveiled a roast chicken, asparagus, potatoes, apple pie, and tea. That agreeably balanced dining table proved its real value at this point when the Quicksilver was lurching through the rambunctious sea and rain. Albert Jr. and Mr. Grebe were seated at one side of the rocking top, with Bunny and the landlubber on the other. Dr. Blatchford held the most strategic position of all, sitting at the skipper's end of the table where he could jungle his victuals with less difficulty than those on the sidelines.

Youngsters Like It Best.

When Cook Clark had been complimented by all present, they went above and donned the weather gear which every one aboard was now wearing—slickers and sou'westers. Albert Jr., Bunny, and Jimmy preferred bare feet to shoes and socks and continued to man their stations thus this morning. It was this trio which seemed to relish the squall more than anybody else aboard. When the original storm's little brother came out of the west and tossed a couple of left hooks at the Quicksilver, those three young salts, veterans of a cruise from New London, Conn., to Bermuda, shouted "Look at her go now!" And the Quicksilver II., kicking up spray ten feet high on either side, also enjoyed the going, her every move seeming to say, "This is a setup, boys; let's go!"

Waves Climb Aboard.

The fisherman's staysail, a large, high set canvas rigged between the two masts, was taken down during the second blow, for the squall appeared to feint at the main body of the sails and then aim a kind of right cross at the fisherman staysail, very nearly stretching all of the canvas on the rolling sea for a nine count.

The landlubber meanwhile had gone up into the charthouse, which is situated in front of the wheel on the after deck. While he was there the boat tilted at a 45 degree angle and the waves climbed over the starboard rail until that sector of the deck was very much awash and the crew was forced to lash the two dories more heavily lest they go overboard. The mainsail boom swung far out over the water, its aft end dipping at every 20 feet like some giant oar. The boat was at such a precarious tilt that a single step over the starboard rail would have landed one upright on the waves.

This was the sort of stuff, pondered

[Continued on next page, column 6]

STRESS SAFETY OF CONTESTANTS IN TRIBUNE SWIM

BY WILFRID SMITH.

Every precaution has been taken to insure the safety of the boys and girls who will compete in THE TRIBUNE'S 100 yard swimming championships Sunday afternoon at the Lincoln park lagoon. Life guards from the American Red Cross and from the Lincoln park force, and physicians and nurses will be ready to take care of the hundreds who will try to win champion-

The course, which will be laid out in the lagoon Saturday afternoon, will start opposite the Lincoln Park Boat club and the finish barge will be 100 yards south. Oscar Knop, director of small parks and recreation for the Lincoln park system, has arranged for 20 lanes, each at least seven feet wide.

Guards to Accompany Swimmers.

Ropes, stretching from barge to barge, will mark the lanes. They also will provide convenient parking places for any of the youngsters who can't finish. However, life guards in boats will accompany the swimmers in each heat, while others patrolling the shore will be ready to plunge in and aid any swimmer in distress. The only danger, of course, arises in the number who will be in the water at one time. In order that no swimmer will be overlooked, each guard will select a swimmer in each race and follow him.

Nine hundred boys and girls raced last year with a perfect safety record, although many of the 12 year olds were taken from the water.

The lagoon last year had an alternating current which made the course exceedingly difficult for the youngsters. This difficulty has been removed with the opening of the outlet into Lake Michigan at the jacknife bridge.

Names Red Cross Guards.

Dr. H. W. Gentles, chairman of the first aid and life saving committee of the Chicago chapter of the American Red Cross, has named a corps of guards for THE TRIBUNE meet. The men will be in charge of Dr. Paul Samson, former swimming star at the University of Michigan, while Mrs. Katherine Whitney will direct the girls. The corps, which has donated its services, follows:

Emma Shemaitis, Mary Shemaitis, Elizabeth Smith, Margaret Vallo, K. Haven, Victoria Vasha, Sara Donnellan, Florence Fillipi, Ruth Wysocki, Laura Lindroth, Dorothy McHugh, Elizabeth McCurdle, Rachel Kirschbaum.

S. L. Nowinson, H. K. Foster, Paul Kinsey, Thomas D. Birks, John W. Dahm, Harold J. Hill, Rudolph Frolik, William McNurney, and R. P. Ellick.

These guards will report at 1 o'clock. The Lincoln park guards are selected men from the regular force.

HERE AND THERE IN THE CHICAGO SPORTS REALM AS SEEN BY THE CAMERA

Taking the best of a bad break. *Freddy Lindstrom, former third baseman, uses his crutch as a fishing rod at his mother's home in Antioch where he is recovering from a fracture of his left instep.* [A. P. Photo.]

Golfing sons of golfing fathers. Jack Hutchison, left, son of Jock Hutchison, who beat Laurie Ayton Jr., right, in the finals of the Chicago district junior tournament. [TRIBUNE Photo.]

Football officials and coaches who played golf over the private course of A. D. Lasker at Everett, Ill. Front row, left to right: Dick Hanley, Tug Wilson, Col. H. B. Hackett, Wally Robb, Harry Stuhldreher. Back row: Pat Hanley, Jesse Hawley, Duke Dunne, A. J. Turner, J. L. Lipp, and Mike Hanley.

Former Notre Dame football stars leave La Salle street station for California to play in motion picture in which the late Knute Rockne was to have been featured. Left to right, Paul O'Connor, Arthur McManmon, Adam Walsh, Mrs. Knute Rockne, Coach A. A. Stagg of Chicago, John Law, Billy Rockne, Don Miller, Jimmy Crowley.

SOX LOSE, 3 TO 2, TO BOSTON, THEN TRIUMPH, 9 TO 3

Tate's Error Beats Faber Out of Victory.

BY EDWARD BURNS.
[Chicago Tribune Press Service.]

Boston, Mass., July 22.—After some dismal pitching exhibitions in Philadelphia and Washington, Manager Donie Bush was agreeably surprised with two superb six hit performances here today. But the White Sox suffered a hitting lapse in one and the day's effort availed nothing more than an even break with the Red Sox.

Red Faber was the unfortunate loser in the opening game, 3 to 2, when Bennie Tate dropped the ball, permitting Earl Webb to score the winning run on Sweeney's double in the ninth inning. In the second game Tommy Thomas achieved a decisive 9 to 3 victory.

Tate Spoils Faber's Day.

Faber lost his duel with Danny MacFayden on his mates' shortcomings rather than on his own. The Boston curve artist was touched for seven hits and was constantly in trouble. However, the White Sox were lethargic in the pinches. When they did meet the ball squarely in the last few innings, Oliver, Webb, and Reeves interfered with miraculous catches.

In the ninth inning Webb singled with one out after a 2-2 tie had prevailed since the fourth. Sweeney doubled off the left field fence and Webb raced for home. Sullivan handled the relay from Fonseca perfectly, only to have Tate fumble the ball after he had tagged Webb.

Watwood Gets Five Hits.

The White Sox pounded Ed Morris and three successors for fifteen hits in the second game. Johnny Watwood led this encouraging assault with five hits, including a double and a triple.

FIRST GAME

Chicago grabbed a two run lead in the first inning of the first game, thanks to an error by Reeves. Sullivan singled off Sweeney's hands and stopped at second when Reynolds fined a single to left. Reeves then messed up Fonseca's double play grounder and Sullivan galloped home. Reynolds scored as Watwood forced Fonseca.

Faber set the Red Sox down in order for two innings and was touched for the first hit in the third. It led to nothing more, however, than a twin killing. But the Red Sox came on to tie it in the fourth. Reeves was hit by a pitched ball and scored on Rothrock's double. Webb singled to drive Rothrock across.

Sox Fail in Pinches.

The Chicagoans' failures in the pinches began to get really serious about this time. The leadoff man in the second and third reached first to be stranded. Watwood doubled to right with one gone in the fourth. As that accomplished nothing, Tate went one better with a triple to pry open the fifth, but even that reaped no results.

Thereafter sensational defensive play ruined possible Chicago rallies before they got started. Reeves leaped high in the air to spear Fonseca's liner in the sixth, which Watwood followed with a single. Webb made a desperate jump to knock down Tate's drive and hold it to a double in the seventh. Tate was then trapped at third on Faber's bounder to the box.

Oliver Turns Robber.

In the eighth Sullivan brassied a tremendous wallop to center that appeared good for a triple only to have Oliver make a one handed leaping stab which nullified Fonseca's subsequent single.

Faber meanwhile had hurled hitless ball from the fifth through the eighth, only two reaching first on walks. The ninth then brought its fatality.

SECOND GAME

Three extra base hits enabled the White Sox to gain a two run lead in the first inning of the second game also. Webb lost Blue's fly in the sun and it dropped at his feet for a double. Sullivan cracked an honest two bagger down the right field line, scoring Blue. Watwood then tripled to center, scoring Sullivan.

Webb singled and Oliver drew a double when Fonseca and Watwood missed their signals in the second inning. But it served for little more than an interruption, as the White Sox resumed operations in the fourth. After Cissell and Grube fanned, Thomas singled. He scored quickly on Blue's single and a second double by Sullivan.

Boston Finally Scores.

The margin was increased to five with two more in the fifth. Fonseca and Watwood singled and Kerr scored them with a double down the right field line. That brought the massive Kline in to the game and the uprising ceased.

Boston finally scored off Tommy in the seventh. Webb and Sweeney singled. As Fonseca fumbled Sweeney's hit Webb went to third. He scored on Miller's infield out. Boston got another run on a walk and a single in the eighth. Durham got by undamaged in these two innings.

Chicago drove over four more in the ninth inning when Gaston relieved Durham. Reynolds led with a double and scored on Watwood's fifth straight hit, a single to right. Kerr walked and Cissell finally got a single, bouncing the ball off Miller's glove to score Watwood. Thomas then hit a double to center, scoring Kerr and Cissell.

Webb doubled in the last of the ninth and finally scored a futile final tally for the Red Sox.

Better but Not Good

CHICAGO.	Ab	R	H	P	A	BOSTON.	Ab	R	H	P	A
Blue,1b	3	0	0	12	1	Reeves,2b	2	1	0	2	2
Sull'n,2b	4	1	1	1	4	Rhyn'ds,ss	4	0	0	4	3
Sween'y,rf	4	1	1	3	0	Roth'k,lf	4	1	1	1	0
Fonseca,lf	4	0	1	0	1	Webb,rf	4	1	2	2	0
Watw'd,cf	4	0	2	5	0	Sween'y,1b	3	0	2	11	0
Kerr,2b	4	0	0	2	6	Miller,2b	3	0	0	1	5
Cissell,ss	4	0	0	2	5	Oliver,cf	3	0	1	3	0
Tate's	4	0	2	2	1	Berry,c	3	0	0	3	2
Faber,p	3	0	0	0	0	Mac'fa'n,p	3	0	0	0	2
	34	2	7	*25	18		29	3	6	27	14

*One out when winning run scored.

Chicago ..... 200 000 000—2
Boston ..... 000 200 001—3

Errors—Reeves, Rhyne, Tate. Runs batted in—Fonseca, Watwood, Rothrock, Webb, Sweeney. Two base hits—Watwood, Rothrock, Tate, Sweeney. Three base hits—Tate. Double plays—Rhyne to Sweeney; Sullivan to Kerr to Blue; Kerr to Cissell to Blue. Bases on balls—Faber, 2; Macfayden, 1. Struck out—Faber, 2; Macfayden, 3. Hit by pitcher—Faber [Reeves].

SECOND GAME.

	Ab	R	H	P	A		Ab	R	H	P	A
Blue,1b	5	1	2	12	0	Reeves,2b	5	2	3	0	2
Sull'n,2b	5	1	2	0	3	Watler,3b	0	0	0	0	0
Rey'ds,ss	5	1	1	1	0	Rhyne,ss	4	0	1	2	3
Fonseca,lf	4	1	1	4	1	Rothrk,lf	5	0	0	3	0
Watw'd,cf	5	2	3	2	0	Webb,rf	4	2	2	1	0
Kerr,3b	4	1	1	2	2	Sween'y,1b	4	0	1	9	1
Cissell,ss	5	1	1	4	3	Miller,3b	4	0	0	2	4
Grube,c	4	0	2	3	0	Oliver,cf	4	0	1	2	0
Thomas,p	4	1	2	0	3	Rad'e,c	2	0	0	5	0
						Cal'h'n,c	0	0	0	0	0
						Morris,p	1	0	0	0	0
						Kline,p	0	0	0	0	2
						Durham,p	0	0	0	1	0
						Gaston,p	0	0	0	0	0
						Van Camp	0	1	0	0	0
	41	9	15	27	12		32	3	6	27	12

Winkel batted for Kline in sixth.
Van Camp batted for Reed in eighth.
Fitzpatrick batted for Durham in eighth.
Berry batted for Reeves in eighth.

Chicago ..... 200 120 004—9
Boston ..... 000 000 111—3

Errors—Fonseca. Runs batted in—Sullivan 2; Watwood, 2; Kerr, 2; Thomas, 2; Miller, 2; Rhyne, Cissell. Two base hits—Rhyne, Sullivan, 2; Oliver, Watwood, Kerr, Reynolds, Thomas, Webb. Three base hit—Watwood. Bases on balls—Morris, 2; Thomas, 2; Kline, 1; Gaston, 1. Struck out—Thomas, 1; Morris, 2; Kline, 2. Sacrifice hit—Fonseca. Double play—Kerr to Cissell to Blue. Hits—Off Morris, 10 in 4 innings, none out in fifth; Kline, none in 2 innings; Durham, 1 in 2 innings; Gaston, 4 in 1 inning.

Minor Leagues

THREE EYE LEAGUE.

	W.	L.	Pct.		W.	L.	Pct.
Terre Haute	13	7	.619	Peoria	12	10	.545
Quincy	13	10	.500	Evansville	12	10	.545
Decatur	14	10	.583	Bloomington	8	16	.333
Springfield	13	10	.565	Danville	4	18	.217

AMERICAN ASSOCIATION.

	W.	L.	Pct.		W.	L.	Pct.
St. Paul	54	41	.568	Milwaukee	45	46	.495
Louisville	49	42	.538	Ind'apolis	44	46	.489
Minneapolis	46	47	.505	Columbus	40	48	.455
Kan. City	46	47	.495	Toledo	43	54	.443

YESTERDAY'S RESULTS.
AMERICAN ASSOCIATION.
Columbus 8; Kansas City, 3.
Only game scheduled.
THREE EYE LEAGUE.
Evansville, 8; Quincy, 4.
Springfield, 12; Danville, 10.
Terre Haute, 9; Peoria, 0.
Decatur, 3; Bloomington, 2.

ENGLISH'S SINGLE DEFEATS BRAVES IN ELEVENTH, 5-4

[Continued from first sport page]

employed in his place. Brandt is the probable Boston choice.

Malone's had first inning opened with Maranville singling past first base. Richbourg singled to right center and Cuyler whipped the ball to Hornsby, to head off Maranville at third. But Umpire Pfirman judged him safe. A pass to Berger filled the bases. Worthington hoisted a fly behind first base. Jurges, either because he lost it in the sun or forgot how the infield fly rule operates, let it fall to the ground. As soon as Maranville sensed what was going to happen he dashed for the plate, arriving there ahead of Jurges' throw. Worthington, of course, was automatically out.

Old Earl Sheely was next. He singled to left, scoring Richbourg and putting Berger on third. Malone then began to pitch. He retired Urbanski on a popup to Hemsley in front of the plate and Spohrer on a short fly to Jurges.

Hemsley's Triple Wasted.

Business was so dull for the Cubs in the first few innings that only Taylor enjoyed a closeup of first base. He walked in the second. The next Cub to attain base running distinction was Hemsley. He tripled to the right center field screen to start the third. That's where he stayed, however, as Malone grounded out to Sheely, Urbanski threw out Jurges, and English flied to center.

Barton, with the aid of the sun, promoted himself into the exclusive base running class in the fourth. He hoisted a fly to right. It came down in a spot other than the one in which Richbourg was reaching for it. By the time Richbourg blinked the sun out of his eyes, Barton was on second. Neither Hornsby nor Taylor could get the ball out of the infield.

Barton Gets Second Double.

All Malone yielded from the start of the second inning to the end of the fifth was a lone single. The Braves then put two hits together with a pass in the sixth inning for their second pair of runs. English raced into left to make a backward catch of Berger's fly. Worthington then singled in the same direction. Sheely flied to Barton and Urbanski walked. Spohrer lined a two base hit to the corner of the left field bleacher to score both Spohrer and Worthington. Three strikes for Maguire ended the inning.

English's innocent looking single to Maranville in the sixth started the Cubs on their first scoring foray. He was forced on Cuyler's tap to the pitcher. Barton dented the right field screen for two bases, Cuyler halting at third. Hornsby rallied to the occasion with a single to right, Cuyler and Barton scoring.

Barton was forced to slide and in so doing knocked over Spohrer, who let the ball get away. Hornsby went to second on the error and Spohrer went away for repairs. Hornsby died on second for the want of help from Taylor and Grimm.

Stephenson's Single Ties Score.

The Cubs were so helpless in the seventh and eighth innings that there was no reason to suspect they were about to revolt when Taylor led off in the ninth with a hit past Maguire. Grimm doubled to left center scoring Taylor and the offensive was on. Hemsley flied to center. Stephenson was ordered to bat for Malone and Teachout ran for Grimm. Bud raced home with the tying run a moment later on Stevie's single through second. Jurges lined out and English prolonged the rally with a hit, sending Stevie to third. But Selbold stepped in here and fanned Cuyler.

You couldn't have gotten a dime for the Cubs' chances of weathering the Braves' half of the tenth. Bush started by passing Berger. Worthington bunted toward third and the defense became panicky. Blair, who had taken Grimm's place, forgot to go back to first and when Hornsby threw no one was there. Jurges managed to knock down the ball, but Worthington was safe and Berger was on third. On Sheely's bounder to short Berger was nipped at the plate. Urbanski fanned and Cronin grounded to Hornsby for a force out at third.

ELMWOOD PARK TO PLAY.

Elmwood Park baseball team will play the Amphion Athletic club at La Vergne and Le Moyne avenues tonight. Buck Weaver's Clooneys will play the Amphions Sunday at the same field.

In the WAKE of the NEWS

DAVIS CUP PLAY.

So the United States is out of the Davis cup challenge round for the first time since 1919. That state of affairs was brought about when Great Britain downed the Americans 3 matches to 2 for an unexpected upset in the interzone finals. Such a result properly should find one steeped in chagrin. It produced no such effect on The Wake.

American tennis is in a state of transition. Our old Davis cup players are gone. "Big Bill" Tilden, "Little Bill" Johnston, R. N. Williams, Vin Richards, Francis Hunter, and John Hennessy no longer are amateur internationalists. When we lost the international bowl to France in 1927 after holding it since 1920, it was apparent that a new and younger school of experts must be developed to win back the old trophy.

That we won two out of five matches against the young French experts in 1927 and 1929 was only begging the question. It was a case of building up from the bottom. That is what is taking place. Our youngsters have not yet the tournament experience and skill to accomplish this, but they are a promising lot. If they continue, it will not be surprising to see the Davis cup in its former habitat within the next few years.

So far as we are concerned, we do not begrudge the British their victory. Time was when Britain, and later Australia, dominated the net situation. Great Britain held the cup from 1902 to 1907. Those were the days of the famous Doherty brothers. Then came the stylist, Anthony Wilding, and the steady Norman Brookes of Australia, who reigned for several years. Wilding was perhaps the "prettiest" player to watch ever on the courts with the possible exception of Billy Larned, American.

That Davis bowl will return to America some time. The Wake is positive of that. Meantime, if the British should defeat the crippled French holders in the challenge round, it would be a good thing for international tennis. France, with full strength a-court, is stronger than Britain. It has not full strength in the challenge round, according to reports from abroad.

* * *

Watch Your Step.

Oh hark, you haughty Cardinals
From the old St Louis town,
Comes the news the Brooklyn Robins
Are trying to knock you down.

They're playing the game like champions
In the National pennant race,
And you'll have to get your best hits
If your team stays in the race.

They have Lefty O'Doul and Herman,
Dazzy Vance and Bissonette,
Who can pitch and hit like wildfire
And they haven't weakened yet.

So around the last of August
When the pennant race gets hot,
When the Giants and Cubs are fighting
For their share in the pot,
You'll have to keep your heads up
For the Robins are alert.
They want that series money,
And they don't care who they hurt.

Helper Murphy.

* * *

So It's the Turnover.

Harve: The average woman, according to an expert who specializes in those things, has a vocabulary of only 300 words. But Harve, just think of the turnover. Lasaine of Illinois.

* * *

This Wake Is Conducted By Harvey T. Woodruff. Help! Help!

* * *

When I Was a Kid, I Thought

The sky was always likely to break down. Alf-are-em.

* * *

Do You Remember Way Back When:

We had company for dinner, and if there wasn't room for all to sit down we youngsters stood up, and if there wasn't room to stand, we waited for the "second table" while the grown-ups ate?—Mrs. R. H. Stites, Winslow, Ill.

McGRAW RETURNS TO GIANTS BUT THE REDS WIN, 4-3

Cincinnati, O., July 22.—[Special.]—John McGraw returned to the leadership of the Giants today after a three day suspension but his presence was not sufficient to halt the Reds, who won the series opener, 4 to 3. Red Lucas kept the Giants' eight hits well separated. Score:

NEW YORK.	Ab	R	H	P	A	CINCINNATI.	Ab	R	H	P	A
Allen,cf	4	0	1	2	0	C'hree,rf	4	1	2	2	0
Leach,lf	4	0	1	2	0	Cullop,lf	3	1	2	0	0
Terry,1b	4	0	1	8	0	Beck,3b	4	0	0	0	0
Ott,rf	4	0	1	2	0	M'Grick,1b	3	0	1	9	0
Hogan,c	4	0	1	2	0	O'nello,3b	3	1	1	1	1
Jackson,ss	4	0	1	3	0	Douthit,cf	4	1	2	3	0
Vergez,2b	3	0	0	1	2	Procher,ss	4	0	2	3	4
H'feld,2b	0	0	0	1	2	Ash'r,c	4	0	3	4	1
Mitchell,p	1	0	0	0	0	S'keforth,p	0	0	0	0	0
Morrell,p	1	0	0	0	0	Lucas,p	4	0	0	0	4
*Leslie	1	0	0	0	0						
Chaplin,p	0	0	0	0	0						
	34	3	8	24	11		36	4	13	27	6

*Batted for Morrell in 8th.

New York ..... 000 011 010—3
Cincinnati ..... 110 020 00*—4

Errors—Terry, Mitchell. Two base hits—Terry, Ott, Leslie, Cullop, Cuccinello. Double plays—Jackson to Terry; Morrell to Jackson to Terry. Bases on balls—Mitchell 2. Struck out—Lucas, 3. Hits—Mitchell, 11 in 4 innings [none out in fifth]; Morrell, 2 in 3; Chaplin, none in 1. Winning pitcher—Lucas; losing pitcher, Mitchell. Umpires—Moran, Scott and Quigley. Time—1:56.

SKIPPER CHASES LANDLUBBER OFF DECK IN STORM

[Continued from first sport page]

the landlubber as he peered through the rain flecked porthole of the chart-house, out of which Conrad wove such tales as "Typhoon" and "The Nigger of the Narcissus." But the crew refused to allow him to become too enthusiastic over the storm, tossing it off as a summer squall, but withal a goodly blow.

Before the rain settled down to steady business about 8 o'clock, those aboard the Quicksilver were offered a contrast in sunsets. On Saturday night they had seen the sun drop off into some hidden slot like a golden coin, leaving a splash of color resembling, first, strawberry ice cream, then chocolate, along the southwestern horizon. Last night [Sunday] it was only a skinny, red rent in the gray of the western wall, and except for pink daggers of lightning stabbing the blackness throughout the night, and the red and green sailing lights of the Quicksilver II., it was the only color seen until 10 o'clock this [Monday] morning, when the tardy sun reported for duty.

The Wind Gets Playful.

When the port watch came on deck at 8 o'clock last [Sunday] night, Mr. Grebe took the wheel, and the fickleness of the wind began to exert itself in earnest. The compass, glowing from below with a brass hood atop it for protection, became a roulette wheel with a double reverse spin on it, and Mr. Grebe was vexed no little. First the wind was west, then southwest, then suddenly northwest, and the crew worked overtime attempting to satisfy its whimsy. This contrariness continued until 4 o'clock this [Monday] morning, when the wind showed its real disposition by deserting the ship for a while and then returning to terse the sails only to run off again.

After their frolic of last night and early this morning, the breezes sobered up and the Quicksilver was rolling right along late this [Monday] afternoon, having passed Frankfort and the Point Betsie lighthouse, with only Bagheera and Elizabeth for company, and they fairly well astern.

Chicago Cricket Club Wins from Toronto Team, 110-100

TORONTO, Ont., July 22.—[Special.]—For the second time in two days the Chicago Cricket club engaged in a close game today, defeating Grace Church, 110 to 100. Webb, Gealy and Harburg all made double figure scores for Chicago. In seven games played on the tour, Chicago had won five and lost two. The last game of the trip will be played against Windsor in that city Friday.

WALKER FIGHTS 15 ROUND DRAW WITH SHARKEY

Judges Cancel Referee's Vote for Mickey.

[Continued from first sport page]

punch set Sharkey back on his heels and he stumbled several paces to the rear, where the ropes stayed him.

The eleventh was another bad round for Sharkey and the most eventful of the fight. Here Walker let Sharkey have a hard right uppercut to the chin and Jack went lurching to the ropes on wobbly legs. Walker tore after him, head down, throwing overhand punches to the jaw with both hands, and when Sharkey wearily put his hands up, Mickey whaled him on the ribs.

Mickey Keeps Tearing In.

Sharkey dragged himself off the red plush strands and pulled himself together for a furious right smash on Walker's jaw, but Mickey almost left his feet in another dive at the big man and beat him to the ropes on the opposite side of the ring with a body attack.

Not until the start of the twelfth round did Sharkey show anything like a sustained attack. Apparently realizing, for the first time, that he was in danger of taking a licking from a fighter he seemed to regard disdainfully at the outset, Sharkey finally cut loose with a show of punching power.

Mickey's Eye Cut.

Walker's left eye was gashed in the fifth round just after he had been hit while off balance and bounced to the floor and up again without a count and though the plain, amateur surgery of Abe Attell and Jack Kearns in his corner staunched the wound for a few rounds, he finished the fight with his vision on that side badly fouled.

In Sharkey's corner, the fat John Buckley, his manager, had leaned over the ropes to shriek at Donovan as early as the first intermission to watch Walker's seconds for foul play, and the repartee between the two groups of vicarious gladiators was full of charm and vigor all the way.

Anton Cermak, the mayor of Chicago, who occupied a seat in the deep obscurity of the eighteenth row, had announced that he was going to invite the winner of this evening's bout to fight Max Schmeling next summer at Soldiers' field, where Tunney and Dempsey drew almost $3,000,000 in the golden age of pugilism. In as much as there was no official winner, he might decide to invite both men to fight Schmeling simultaneously, which would be a fairly even match.

Not Exactly Pleased with Seats.

Mayor Cermak was indignant at a slight upon his official dignity by Mr. Johnston, the official promoter, a confidential man in Tammany hall and the Col. House of James J. Walker's administration in New York. Almost a month ago Mr. Cermak wired Johnston the price of 100 ringside seats for this occasion. Mr. Johnston gave Mr. Cermak and one small group of his friends a cluster of seats back near the Brooklyn Dodgers' dugout and sprinkled the rest of the Chicago Democrats among the common customers in the outfield.

However, Chicago was not entirely snubbed, for Spike O'Donnell had a place in the third row.

Mr. Kearns Has an Idea.

After the fight, Jack Kearns, managing Walker, said he would go before the New York prizefight commission and ask the boys, in view of the apparent injustice of the decision, to reverse the officials and declare Walker the heavyweight champion of the world for New York state. This is a goofy idea, of course, but the New York commission is partial to goofy ideas and Mr. Kearns will never be sent to jail for not trying.

[Copyright: 1931: By The Chicago Tribune.]

Each Thinks He Won; That Makes Battle a Draw

Brooklyn, N. Y., July [illegible]—Somewhere between New York and Boston tonight Jack Sharkey sped his automobile flying through the night, disappointment biting into his heart again, but his lips sealed and his mien comparatively tranquil.

He was racing home to his family in a fashionable suburb of Boston in his car, restless to get away from an hour after Mickey Walker had him to a draw in fifteen rounds. But before he went, in remarkable contrast to the jubilation in the Walker dressing room, Sharkey relieved his mind of his thoughts.

"I was a better fighter four or five years ago, when I was fighting fifteen times a year, than I am now," he said. "I laid off too long and it hurt me. But I'm not going to try to take any credit away from Mickey.

"He's a great little fighter and don't let any one tell you he can't hit. I thought I won, but it will go down in the record books as a draw for Walker, and that's what counts. He's good enough to whip Max Schmeling if he ever gets the chance."

Walker grinned and went about the business of getting dressed and away.

"It was a good fair fight all the way," Mickey said, "and I could fight fifteen more rounds like it right now. Sharkey never did hurt me, but back. I cut easy and I bleed a lot and I suppose that looked bad and counted against me. I thought I won all right, but that don't matter."

PUBLIC LINKS CHAMPION LOSES IN THIRD ROUND

Tom McInerney of Jackson park, defending champion in the fourth annual midwest public links tournament, was eliminated by R. R. Meader, 1 and 2, in the third round at Marquette park yesterday. McInerney was down at the turn, and although he squared the match at the twelfth, he never could pass McCauley.

Al Megeff, runner up to McInerney last year, and Sterling Dawson of Lincoln park, a member of the Chicago team which will compete for the U. S. public links title, drew the largest gallery of the day, with Dawson winning, 3 and 2.

The 18 hole quarter-final matches will be played today. The championship battle Saturday will be over 36 holes. Yesterday's results:

CHAMPIONSHIP FLIGHT.

R. R. McAuley defeated Tom McInerney, 3 and 2.
John Gibson defeated James Wade, 5 and 4.
A. Andregsen defeated Roy Quayle, 3 and 1.
Sterling Dawson defeated Al Mead, 4 and 2.
H. Nilles defeated Harry Pole, 1 up.
Roy Garland defeated Cap Allessio, 3 and 1.
H. Mathiesen defeated Red Taylor, 2 and 1.
R. A. Bowker, defeated Claude Sell, 1 up.

FIRST FLIGHT.

Isadore Kamaiser defeated Tony Tedesino, 5 and 3.
R. Albeck won from William Johnson by default.
J. Swann won from C. Johnson by default.
Tom Jones defeated Fred de Cesare, 1 up and 4.
H. Kosjinsky defeated J. Grant, 4 and 3.
Laurie Shutts defeated Joe Sadek, 3 and 2.
R. Johnson defeated Olaf Magnuson, 4 and 3.
Lyle Hoffman defeated R. F. Johnson, 1 up.

MRS. NICHOLAS WINS DISTRICT GOLF WITH 8

Mrs. G. F. Nicholas Jr. of Lincolnshire won low gross in the open event sponsored by the Chicago Women's District Golf association at Glen Oak yesterday. She had 44—8—47 for the 18 holes. Low net was won by Mrs. A. E. Shields with a 41—8—33.

Three tied for low gross in the second flight with 91. They were Mrs. O. M. George, Glen Oak; Mrs. C. J. Quinten, Mohawk, and Mrs. C. A. McDyer. Mrs. C. N. Wheeler of Crystal Lake had low net with 104—11—93.

Mrs. T. F. McCarthy and Miss Mary Dreffer of the home club tied for low gross in the third flight with 10[illegible]. Mrs. George Herron of Acacia and Mrs. C. F. Sargeant of Knollwood tied for low net. The former had 116—25—89, and the latter 117—28—89.

Seven stores surplus stocks ?

EL PRODUCTO! New ideas for your taste!

Mildness assumes a new meaning when you smoke El Producto.

So does real enjoyment.

Let your taste prove it—with the size that suits your fancy. 10c to 25c.

G. H. P. CIGAR CO., Inc., Phila., Pa.

Distributor: CLARENCE HIRSCHHORN CO. 17-19 E. Austin Ave., Chicago, Ill. Phone Whitehall 8110

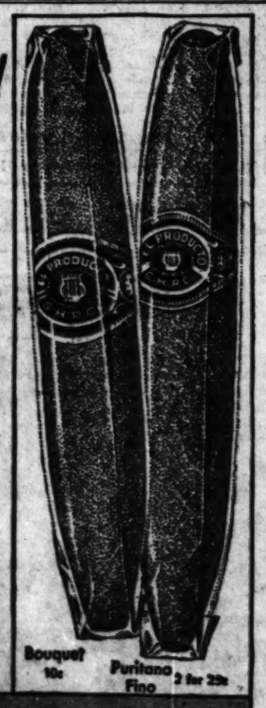

Bouquet 10c Puritano Fino 2 for 25c

WHAT SIZE PLEASE?

EL PRODUCTO for real enjoyment

TRAVEL by TRAIN
BARGAIN FARES EVERY WEEK END
To and including Saturday, August 22nd
St. Louis AND RETURN
$6.00 Trains 11:30 a.m. and after on Fridays. All trains Saturdays. Return limit noon trains from St. Louis Monday following.
Good in comfortable coaches and chair cars. Hand baggage carried. Children half fare.
$12.00 Trains 11:30 a. m. and after on Fridays. All trains Saturdays. Limit 15 days.
Baggage checked. Good in comfortable coaches and chair cars; also in Pullmans with usual extra charge. Children half fare.
Ask for complete information
WABASH RAILWAY
Phone Harrison 4800 or Harrison 9830
THE ALTON RAILROAD
Phone Webster 4242 or State 4116
CHICAGO & EASTERN ILLINOIS RY.
Phone State 6850 or Webster 4343
ILLINOIS CENTRAL R. R.
Phone State 6313 or Harrison 7620

FRENCH, SHRINER & URNER
The FINEST MEN'S SHOES in AMERICA
Entire Stock
$15.00
$14.50
$12.50
$9.95
For a Limited Time
CASH ONLY
CHICAGO SHOPS
108 South Michigan Ave. (Monroe Bldg.)
16 South Dearborn St. (Hamilton Club Bldg.)
230 North Michigan Ave. (Carbide & Carbon Bldg.)

MACKS CONQUER INDIANS, 7 TO 3, BEHIND WALBERG

Rube Holds Cleveland to Six Hits.

Philadelphia, Pa., July 22.—[Special.]—It was Rube Walberg's turn today and he made it easy for the Athletics to conquer the Cleveland Indians, 7 to 3, by limiting the opposition to six hits. The Macks put on a four run rally in the seventh to clinch the contest. Al Simmons hit his thirteenth. Score:

CLEVELAND.	AB	R	H	PO	A	E
Burns, rf	4	0	0	2	0	0
Myatt, ss	4	0	0	1	3	0
Averill, cf	4	0	1	2	0	0
Vitt, 3b	4	0	1	1	2	0
Hale, 1b	4	0	1	11	0	0
Myer, c	4	0	1	5	1	0
Harder, p	3	0	0	0	2	0
Jablonowski, lf	1	1	1	2	0	0
Van Grafian, p	0	0	0	0	0	0
Totals	34	1	6	24	8	0

PHILADELPHIA.	AB	R	H	PO	A	E
Bishop, 2b	4	0	0	2	3	1
Haas, cf	3	1	1	2	0	0
Cochrane, c	4	0	1	3	0	0
Simmons, lf	3	1	3	0	0	0
Foxx, 1b	4	1	1	10	1	0
Miller, rf	4	0	1	0	0	0
McNair, 3b	4	1	2	1	2	0
Walberg, p	4	0	0	1	2	0
Totals	34	4	9	27	8	1

Cleveland ..... 000 001 000—1
Philadelphia ..... 110 010 40*—7

Two base hits—Averill, Simmons, Foxx. Three base hit—McNair. Home run—Haas. Stolen bases—Myatt, Averill. Double plays—Myatt to Hale; Bishop to McNair to Foxx; Walberg to Cochrane. Bases on balls—Off Harder, 2; Jablonowski, 1; Walberg, 1. Struck out—By Harder, 2; Jablonowski, 1; Walberg, 1. Hits—Off Harder, 7 in 7 2-3 innings; Van Grafian, 2 in 1 inning. Losing pitcher—Harder. Umpires—McGowan, Geisel and Van Grafian. Time—1:54.

BROWNS, 8; SENATORS, 4.

Washington, D. C., July 22.—[Special.]—The Senators dropped to nine games behind the Athletics today as the Browns won the series opener, 8 to 4. Score:

WASHINGTON.	AB	R	H	PO	A	E
West, cf	4	0	1	5	0	0
Kerr, ss	4	0	1	3	0	0
Crowder, rf	4	1	1	2	0	0
Goslin, lf	4	1	2	2	0	0
Rice, 1b	4	0	1	8	0	0
Ruel, c	4	1	2	6	0	0
Ridge, 2b	4	0	1	4	4	0
Kolp, p	3	0	0	0	1	0
Brown, p	3	0	1	0	3	0
Crowder, p	1	0	0	0	1	0
Burke, p	1	0	0	0	0	0
Totals	36	3	10	30	9	0

ST. LOUIS.	AB	R	H	PO	A	E
Gerber, ss	4	0	0	1	3	0
Schulte, rf	4	1	1	2	0	0
Manush, lf	4	1	2	2	0	0
Stirnweiss, 3b	4	1	1	1	2	0
Gehringer, 2b	4	1	2	2	3	0
Stone, cf	4	1	1	3	0	0
Blue, c	4	1	1	5	0	0
Braxton, p	3	0	0	0	1	0
Wingard, p	0	0	0	0	0	0
Totals	35	8	8	27	9	0

Two out when winning run was scored.
Washington ..... 000 000 300—3
St. Louis ..... 200 401 000—8

Two base hits—Gehringer, Stone, Blue. Three base hit—Manush. Home run—Schulte. Stolen bases—Schulte, Gehringer. Double plays—Kerr to Ruel; Gerber to Gehringer to Stirnweiss. Bases on balls—Off Kolp, 1; Brown, 1; Braxton, 1. Struck out—By Kolp, 1; Brown, 1; Crowder, 1; Braxton, 1. Hits—Off Kolp, 5 in 3 innings; Brown, 3 in 3 innings; Crowder, 2 in 1 inning; Burke, 3 in 1 inning; Braxton, 7 in 7 innings; Wingard, 1 in 1 inning. Losing pitcher—Kolp. Umpires—Ormsby, Moriarty and Dineen. Time—2:00.

SECOND GAME.

WASHINGTON.	AB	R	H	PO	A	E
Combs, cf	3	0	0	1	0	0
Sewell, 3b	3	2	1	1	3	0
Rush, rf	4	0	0	3	0	0
Myer, ss	4	0	0	0	0	0
Gehrig, 1b	4	2	1	11	0	0
Cissell, lf	4	0	1	2	0	0
Lacey, 2b	4	0	0	1	4	0
Lisenbee, p	4	0	1	0	1	0
Kimsey, c	3	0	0	5	0	0
Kahler, p	4	1	2	0	0	0
Totals	37	5	6	24	8	0

NEW YORK.	AB	R	H	PO	A	E
Combs, cf	4	2	2	3	0	0
Powell, 3b	4	0	0	0	3	0
Ruth, rf	4	0	1	3	0	0
Gehrig, 1b	4	0	1	8	0	0
Lazzeri, 2b	4	0	1	2	3	0
Dickey, c	3	0	1	4	0	0
Pennock, lf	3	0	0	2	0	0
Shawkey, p	2	0	0	0	1	0
Hoyt, p	0	0	0	0	0	0
Ruether, p	0	0	0	0	0	0
Totals	34	2	6	24	7	0

Batted for Shawkey in seventh.
Batted for Ruether in eighth.
Washington ..... 000 000 000—0
New York ..... 000 000 02*—2

Two base hits—Gehringer, Lisenbee. Three base hits—Stone, Gehrig. Home runs—Ruth (17), Gehrig (20). Stolen bases—Johnson, Cissell. Bases on balls—Off Lisenbee, 2; Kahler, 1; Shawkey, 1. Struck out—By Lisenbee, 7; Kahler, 2; Shawkey, 1; Hoyt, 1; Ruether, 1. Losing pitcher—Shawkey. Umpires—Dineen and Ormsby. Time—2:07.

YANKEES, TIGERS SPLIT.

New York, July 22.—[Special]—Babe Ruth and Lou Gehrig resumed their home run habits today as the Yankees won the second game of a double header from the Detroit Tigers, while the Tigers took the opener, 3 to 1.

Ruth crashed two homers and Gehrig one to bring their totals to twenty-two and twenty-nine, respectively, for the season. Gehrig is leading the home run hitters of both leagues. Scores:

DETROIT.	AB	R	H	PO	A	E
Cronin, ss	4	0	0	2	3	0
Sewell, 3b	4	0	0	1	1	0
Ruth, rf	4	0	1	3	0	0
Gehrig, 1b	3	0	1	8	0	0
Cissell, 2b	3	0	0	1	4	0
Lary, ss	3	0	0	2	4	0
Dickey, c	2	1	1	6	0	0
Pennock, lf	3	0	1	1	0	0
Shawkey, p	2	0	0	0	1	0
Hoyt, p	0	0	0	0	0	0
Ruether, p	0	0	0	0	0	0
Totals	30	1	4	24	13	0

NEW YORK.	AB	R	H	PO	A	E
Combs, cf	4	0	0	2	0	0
Powell, 3b	4	0	0	0	1	0
Ruth, rf	4	2	2	2	0	0
Gehrig, 1b	4	1	2	11	0	0
Lazzeri, 2b	4	0	1	2	7	0
Dickey, c	4	0	1	4	0	0
Pennock, lf	4	0	0	2	0	0
Ruffing, p	4	1	3	0	0	0
Totals	32	3	9	15	27	6

Batted for Bridges in 6th and Sullivan in 9th.
Detroit ..... 001 230 020—8
New York ..... 000 000 003—3

Two base hits—Ruth, Gehrig, Dickey, Pennock. Three base hits—Ruth (17), Gehrig (20). Home runs—Ruth (18), Gehrig (21). Stolen bases—Cronin, Johnson, Clapp. Bases on balls—Off Ruffing, 7; Hoyt, 1; Ruether, 1. Struck out—By Ruffing, 2; Hoyt, 2; Ruether, 1. Losing pitcher—Ruffing. Umpires—Dineen and Moran. Time—2:07.

Home Run Leaders

Ruth, Yankees	29	Foxx, Athletics	19
Gehrig, Yankees	29	Averill, Indians	19
Simmons, Athletics	23	Klein, Giants	17

MOON MULLINS—HOME, SWEET HOME

CHET WILLIAMS, WITH 152, VICTOR IN HULLABALOO

Bob O'Link's Hullabaloo yesterday saw Chet Williams of the home club, with a 36 hole low gross score of 71—81—152, capture the chief honors of the two day meet. After leading the field in the first day's play with a par shattering 71, he required an 81 to complete yesterday's 18 holes.

Burton Mudge of Knollwood also had a 152 but Williams won the toss and the first prize. Mudge likewise weakened yesterday, taking a 78 whereas he went around in 74 on Tuesday. Bob Gardner had a 75 Tuesday, but yesterday he could do no better than 80.

Brady Wins Low Net.

William Brady, low net winner on Tuesday, continued to shoot steady golf to win the low net honors for the two day play. He had a 36 hole low net total of 174—34—140. A foursome composed of G. A. Winn, W. N. Brady, and A. M. Elliott, all of Bob O'Link, and J. B. Campbell of St. Louis won the low net foursome award with 609 for the 36 holes.

Williams' erratic play yesterday can be laid to his work on the greens. He three-putted continuously. He negotiated the first nine in 39, three over par, but took a 42 on the way in.

Mudge Has Low Gross.

Mudge had the best low gross score for the second day's play with a 78. He slipped through the first nine with a 37, due largely to his fine work on the fifth and sixth holes where he had birdie 4's. The route home, however, was filled with difficulties and he took a 41. He traveled this same nine Tuesday in 37.

His card—OUT	544	346	443	37
IN	564	545	345	41—78

The prize winners and their scores were:

Low gross 36 holes—Chet Williams, Bob O'Link, 71—81—152.

Low net 36 holes—W. M. Brady, Bob O'Link, 174—34—140.

Low net foursome—G. A. Winn, Bob O'Link; J. B. Campbell, St. Louis; W. N. Brady, Bob O'Link, and J. M. Elliott, Bob O'Link. Total, 609.

Low net partners—G. W. Griffith, Bob O'Link and Judge Hayes, Bob O'Link, 286.

Low net 36 holes, first flight—Burton Mudge, Knollwood, 152—4—148.

Low net 36 holes, second flight—J. M. Bazzett, Chicago Golf, 171—30—141.

Low net 36 holes, third flight—W. A. Bledsoe, Bob O'Link, 187—40—147.

Wednesday Winners [18 Holes].

Low net—C. B. Hazelwood, Bob O'Link, 85—14—71.

Low net, first flight—J. B. Campbell, St. Louis, 88—17—74.

Low net, second flight—T. J. Kelly, 87—14—73.

Low net, third flight—T. Harrington, 95—22—73.

Tuesday Winners [18 Holes].

Low net—E. W. Moore, 87—17—70.

Low net, first flight—E. A. Magiensis, 83—17—71.

Low net, second flight—R. L. Vail, New York, 89—16—73.

Low net, third flight—W. M. Dewey, Bob O'Link, 94—23—71.

GLEN VIEW WINS FROM KNOLLWOOD GOLFERS, 23 TO 4

Glen View golfers scored a 23 to 4 victory over the Knollwood Country club team yesterday in a North Shore Golf league match. In other matches, Evanston defeated Briergate, 18 to 9, Wilmette won from Skokie, 14½ to 12½, and Illinois triumphed over Westmoreland, 17 to 10.

North Shore and Bob O' Link, the league leaders, were scheduled to play Tuesday, but the match was postponed because of the "Hullabaloo" held on the Bob O' Link course.

C. J. Jackson Wins Chicago District Golf Meet with 68

C. J. Jackson of Navajo Fields won the fifth Chicago District Golf association handicap event yesterday at Olympia Fields over No. 4 course, with a score of 32—24—68. This was the best golf Jackson ever has played.

H. C. Frey of the home club, with 37—18—69, was one under par for 18 holes and played with Capt. Bill Russell, who lost the draw for third low net to K. M. Schmid Jr. of Medinah. Russell had 37—17—70 and Schmid, 41—11—70.

Dr. J. Earl Harris of Calumet had the best gross of the day with a 75, which was tied by Art J. Patterson of Midlothian, but the doctor was lucky on the draw. Scores:

C. J. Jackson, Navajo Fields	32—24—68	
H. C. Frey, Olympia Fields	37—18—69	
K. M. Schmid Jr., Medinah	41—17—70	
Dr. J. E. Harris, Calumet	75— 5—70	
W. F. Russell, Olympia Fields	37—17—70	
R. D. Crist, Navajo Fields	31—26—71	
A. J. Patterson, Midlothian	75— 4—71	
Paul Smith, Lincolnshire	75— 7—72	
A. C. Atherton, Rolling Green	38—16—72	
R. Butew, Olympic	31—19—72	
R. C. McAllister, Olympic	33—11—72	
H. McHugh, Olympia Fields	33—11—72	
Cal Smith, Olympia Fields	77— 5—72	
G. B. Maxwell, Olympia Fields	31— 7—74	
J. G. Coyne, Nordic	37—13—74	
A. E. Henderson, Olympia	31— 7—74	
R. B. Haldeman, Belgrade	37—13—74	
W. D. Kerr, Midlothian	79— 5—74	
T. H. Wilkinson, Casa Del Mar	36—11—75	
J. T. Cralley, Calumet	38—23—75	
R. G. Hoelscher, Green Valley	39—15—75	
D. A. Busby, Lincolnshire	31— 6—75	
W. W. Swanson, Olympia Fields	38—23—75	
Dr. S. J. Sullivan, Casa Del Mar	38—13—75	
Robert Baldwin, Olympia Fields	79— 4—75	
Hank Bowbeer, Edgewood Valley	79— 4—75	
J. P. Seefeldt, Sunset Ridge	39—13—76	
Walter Crowdus, Olympia Fields	31— 5—76	
R. E. Rieck, Olympia Fields	36 10	76
Frank Gagen, Mission Hills	38 22	76
H. Elton Pease, Mission Hills	83 7	76
C. J. Harrison, Olympia Fields	91 15	76
H. D. Lapp, Calumet	80 4	76
C. L. Doe, South Shore	80 13	76
George Allen, Lincolnshire	91 14	77
E. Gifford, La Grange	87 10	77
F. L. Diedrich, Olympic	85 8	77
F. M. Warden, Midlothian	85 8	77
R. A. Curtis, Navajo Fields	90 13	77
J. W. McNeil, Wilmette	89 12	77
Don Hamilton, Beverly	81 4	77
W. B. Longford, Glen Oak	85 7	78
William Walrath, Kildeer	83 11	78
Gray Tuthill, Beverly	85 7	78
Charles Silwyer, Olympia Fields	93 17	78
A. L. Levy, Acacia	92 13	79
Chas. Kistler, Green Valley	97 18	79
Les Thiltgen, Calumet	84 5	79
Joe Bour, Calumet	88 9	79
A. C. Swipp, Ruth Lake	86 7	79
M. Berlin, Bryn Mawr	91 12	79
A. Michaelis, Olympic	90 11	79
K. J. Hampton Jr., Olympia Fields	90 11	79
Tom Lapp, Calumet	84 5	79
R. L. Baker, Medinah	89 9	80
R. E. Fidler, Nordic	93 13	80
Dr. B. K. Hamilton, Olympia Fields	89 10	80
C. E. Barber, Brookwood	94 14	80
John McKinlay Jr., Beverly	84 4	80
Charles Becka, Calumet	82 2	80
Dr. G. H. Maxwell, Olympia Fields	85 5	80
C. W. Panke, Acacia	101 20	81
E. V. Blake, Itasca	88 7	81
Ray Duggan, Lincolnshire	86 5	81
W. D. Washburn, Rolling Green	89 8	81
Lou Dribiebis, Euclid Hills	86 5	81
Dr. Scott Morange, Southmoor	89 8	81
Ben Stevenson, Beverly	89 8	81
T. M. Ryan, Navajo Fields	92 10	82
O. F. Ajord, Olympia Fields	94 12	82
L. A. Keppert, Lincolnshire	106 24	82
R. C. Kolb, Medinah	94 12	82
Wm. Lycan, Olympic	94 12	82
W. M. Gatsech, Brookwood	100 18	82
J. H. Schroeder, Calumet	97 15	82
M. J. Mahurin, Lincolnshire	94 12	82
L. G. Haldeman, Edgewater	98 16	82
H. J. Rodgers, Oak Park	90 8	82
H. Rautenbusch, Edgewood Valley	87 4	83
F. J. Schuette, Medinah	95 12	83
F. A. Armstrong, Kildeer	100 17	83
H. H. Hammond, Nordic	102 19	83
J. H. McCuan, Olympia Fields	87 4	83
H. N. Fried, Idlewild	96 13	83
Dr. W. Davidson, Navajo Fields	99 15	84
Dr. R. J. Cruise, Olympia Fields	94 10	84
E. R. Kuhrmeyer, Brookwood	93 9	84
Dr. M. J. Skrentny, Lincolnshire	93 8	85
Robert Jacobson, Calumet	91 6	85
M. C. Bloss, Casa Del Mar	99 14	85
L. M. Wiltse, Midlothian	91 6	85
Edward Davis, Olympia Fields	96 11	85
Carl Baker, Beverly	96 11	85
G. M. Crownover, Olympia Fields	98 12	86
H. G. Klinke, Ruth Lake	107 21	86
T. E. Bebruer, Euclid Hills	91 5	86
Lee Sawyer, Beverly	92 6	86
Elmer Niles, Kildeer	97 10	87
George Dreiske, Acacia	103 16	87
F. A. Russell, La Grange	105 18	87
John McFadden, Nordic	102 15	87
H. W. Heynen, Olympia Fields	87 0	87
R. G. Schmid, Medinah	111 24	87
A. Fornelli, Navajo Fields	111 23	88
J. F. Kelly, Lincolnshire	108 20	88
P. H. Kolb, Medinah	89 0	89
R. W. Maas, Ruth Lake	102 12	90
R. H. Olson, Ruth Lake	107 15	92
Ralph Barnum, Lincolnshire	92 0	92
Dr. Otto Mast, Olympia Fields	107 0	107

Drought Sends Wary Trout Into Hiding

BY BOB BECKER.
[Chicago Tribune Press Service.]

Peshtigo River, Wis., July 22.—This trout stream is so low that today you can almost walk down the middle of the rapids without getting your feet wet. Big bowlders, which under normal water conditions would be completely or partially submerged, stick their dry heads out of the water.

It's great wading for the trout fisherman but this morning when we started to work with our fly rod on one side of the stream while Paul Davis of Chicago began to cast on the other side, it didn't take long to prove to us that about all we were going to get was good walking and wading. Low, warm water has driven the trout to spring holes and the cooling waters at the mouth of spring creeks.

The brook trout is smart. No uncomfortable, warm "upstairs" for him when the temperatures goes to 95 and 100. Whereas several weeks ago the rapids were filled with trout, with the arrival of hot weather and subnormal stream conditions the smart fish migrated to a cool "cellar" which, in the language of a trout, is a deep hole where a spring brook pours its "ice water" into the main stream like a cold air system feeds refreshing, washed ozone into a modern building or theater.

ARGENTINE POLO FOUR SWAMPS DETROIT, 22-4

Detroit, Mich., July 22.—[Special.]—The Santa Paula international polo team today won a spectacular victory over the All-Detroit four, composed of a select group from local teams, 22 to 4.

Alfredo Harrington of Santa Paula, was the high scorer with eight goals to his credit. Gazott, giant substitute player, was second with six. Andreda and Juan Reynal each scored four. The lineup:

SANTA PAULA.		ALL-DETROIT.
Harrington	1	Paums
Gazott	2	Nicholds
Juan Reynal	3	Shaw
Andreda	Back	Lacey

Score by chukkers:

Santa Paula	252	332	41—22
All-Detroit	002	001	10— 4

It's COOL in the Nearby North Woods

Wisconsin
Upper Michigan
Minnesota
Land O' Lakes

Away from the sweltering city—into the cool, green depths of the big North Woods. A refreshing, stimulating experience! Pine-fringed lakes—breeze tempered sunshine—beauty spots of rarest charm. And you'll enjoy—as nowhere else—golf, fishing, canoeing, camping, hiking, tennis, bathing. Take the family. Ideal summer home sites. Only overnight from Chicago.

BARGAIN VACATION FARES
CITY TICKET OFFICE
148 S. Clark St., Phone Dearborn 2121
Madison St. Station, Madison and Canal Sts.
Passenger Information, Phone Dearborn 2050

CHICAGO & NORTHWESTERN RAILWAY
The Best of Everything in the Best of the West

MISS ROESSLEIN AND PRO'S CLUBS WIN 2D MATCH

Miss Marge Roesslein, Lincoln Park, sailed through the second round of match play in the Cook county women's golf tournament yesterday at Cog Hill by defeating Mrs. James Faltus, Cog Hill, 3 and 2.

Miss Roesslein, using another set of borrowed clubs, shot a 42 for the outgoing nine, two over par, and was even with Mrs. Faltus, who had a 43 at the turn. Each won, lost, and halved three holes on the first nine.

Scores Birdie on 14th.

Miss Roesslein won the next three, but on the par 3 No. 13 her tee shot caught the water and Mrs. Faltus won with a 4. On the 14th Miss Roesslein's birdie 4 again gave her a three hole lead, which she retained through the 16th, where the match ended. Their cards:

Miss Roesslein, out	554	358	644—42
Mrs. Faltus, out	668	255	534—43
Miss Roesslein, in	556	546	4
Mrs. Faltus, in	667	458	4

To replace her clubs which were stolen Miss Roesslein borrowed a set from her pro, Harold Johnson, who lightened them to the proper weight.

Mrs. Darr Wins.

Another Lincoln park player who displayed good golf yesterday was Mrs. Claire Darr, whose 42 on the first nine gave her the three hole lead which enabled her to defeat Mrs. Adah McNeil, Marquette, 3 and 2.

Mrs. S. M. Patterson, for three years champion at Southmoor, shot a 43 out, taking her match from Mrs. A. W. Bergman, Cog Hill, 5 and 4. Mrs. Marie Capera, Jackson Park, playing in her first championship tournament, defeated Mrs. Thelma Kurry, also of Jackson Park, on the 20th hole.

34 Putts Low.

The nonqualifiers' medal play was won by Mrs. Julia Zimont, Jackson Park. The 18 hole putting contest was won by Mrs. P. L. Hoppenrath, Cog Hill, with 34 putts. She had 5 one putt greens. Summaries:

CHAMPIONSHIP.

Miss Marge Roesslein, Lincoln Park, defeated Mrs. James Faltus, Cog Hill, 3 and 2.
Mrs. Rose Marshall, Marquette, defeated Miss Ann Conroy, Cog Hill, 5 and 4.
Mrs. Mae Lubin, Jackson, defeated Mrs. Josephine Baltrusis, Columbus, 1 up.
Mrs. Daniel Mosely, Cog Hill, defeated Mrs. Paul Daube, Ravisloe, 5 and 4.
Mrs. D. T. Fitzgerald, Marquette, defeated Mrs. Mae Bachman, Jackson, 4 and 3.
Mrs. Mary King, Marquette, defeated Mrs. R. A. Gibson, Jackson, 2 and 1.
Mrs. S. M. Patterson, Marquette, defeated Mrs. A. W. Bergman, Cog Hill, 5 and 4.
Mrs. Dorothy Marshall, Marquette, defeated Mrs. Sidney Cohn, Cog Hill, 2 and 1.

FIRST FLIGHT.

Miss Polly Carpenter, Mid City, defeated Mrs. E. W. Blaha, Cog Hill, 2 up.
Mrs. Jean Fryed, Cog Hill, defeated Mrs. R. Netzorg, Olympia, 3 and 2.
Mrs. Billie Dargis, Marquette, defeated Miss Gretchen McCune, Marquette, 1 up.
Mrs. Wyetta Baugh, Rickory Hills, defeated Mrs. J. F. Avery, Mid City, 4 and 2.

Justin Leads Taps Day at Westward Ho

Frank Justin of Edgewood Valley led the field home in Westward Ho's annual Taps Day yesterday with a 37 hole gross score of 112. Justin shot a 75 on his first 18 holes and added a 37 on the last nine for his total. A large regiment of players answered Taps, 194 turning out for the tournament.

Holes in one are seldom made during regular tournament play, but Harry W. Banbury of the Aurora Country club proved that it can be done by holing his tee shot on the 140 yard seventh.

High gross prize for the day went to E. R. Kant with a card of 130—73—202. Leaders in the four classes all scores reverting to par, follow:

CLASS A—A. Anderson, 122—15—107; Al Hale, 114—6—108; A. R. Wilson, 122—12—110; C. J. Gorman, 124—14—110; J. Lyford, 127—17—110.

CLASS B—J. Carney, 121—13—108; Syd Aronson, 123—18—106; Bob Warner, 121—14—108; D. N. Collier, 128—20—108; Alex Todd, 127—23—108; William Trinkus, 126—20—106; L. F. Peterson, 129—23—106; J. Sigisthaler, 131—26—105.

CLASS C—R. R. Anderson, 135—29—106; P. F. Sheehan, 134—30—106; F. C. Schultz, 134—29—106; L. R. Anderson, 134—33—106; O. W. Hunke, 139—33—106; R. Bamberg, 141—35—106; R. R. Jackson, 139—35—106; I. F. Higgins, 141—35—106.

CLASS D—Arthur Lunde, 156—53—103; J. R. Hansen, 153—45—108; C. Bradley, 151—47—100; W. C. Hirschbotham, 166—53—113; and H. T. Prebler, 159—42—117.

Fight Cards

TONIGHT.
SHERIDAN FIELD.
[74th and Aberdeen streets.]
Jimmy Eller vs. Bud Saltis.
George Nixon vs. Art Maley.
Paul Dempsey vs. Joe Freeman.
Johnny Ranck vs. Howard Jones.
Jerry Knouts vs. Tony Cappicelli.
DENEMARK STADIUM.
Jimmy Mollette vs. Benny Belmont.
Seven other bouts.

Save at Walgreen's

CIGAR Sale!

Thursday
Friday
Saturday

Garcia Grande
Regular 10c Size
2 for 15c

The Following 5c Cigars
5 for 19c
Box of 50 .... 1.88
Creme—San Felice—Wm. Penn—King Bee
Rocky Ford — Garcia Grande Babies
John Ruskin—El Toro—Fifty Fifty

Imported Cagans
5 for 13c—10 for 25c
Box of 100 .... 2.29

The Following 10c Cigars
La Palina — Chancellor — Muriel
Robt. Burns—Corina—Van Dyke
Antonio Cleopatra
3 69
Box of 50

SALE

FLORSHEIM SHOES

$7.85 AND $8.85

Every shoe in our store included—all from our regular stock—nothing withheld—regular Florsheim quality, style and fitting service

FLORSHEIM SHOE SHOPS
7 LOOP STORES—THERE'S ONE NEAR YOU

$avings worth $houting from the housetops!

In our Suit Sale!

Sack suits for men and young men from our regular Rogers Peet stock!

1,428 of 'em at 2 bargain prices!

Suits that were $45, $50, $55—
$33 now!

Suits that were $60, $65, $75—
$43 now!

Single or double breasted!

Light or medium weights!

ROGERS PEET CLOTHING
Hats-Shoes-Furnishings
ANDERSON & BROTHERS
Michigan Boulevard at Washington

Seven store's surplus stocks ?

FLY
3 Planes Daily to NEW YORK
8:30 a. m.—12:00 noon
2:00 p. m. (C. T.)
Also plane leaving 4:00 p. m. to Cleveland with train connections, arriving New York 9:30 a.m.

New York—6½ hours - $ 59.50
Cleveland—2¾ hours - 19.75
Kansas City—3¼ hours 25.00
California—22 hours - 150.00

PHONE, WABASH 0220
600 S. Michigan Ave.
National Air Transport and Boeing System—Subsidiaries of
UNITED AIR LINES

Advertise in The Tribune

40 NAMED FOR FORT DEARBORN HANDICAP AUG. 15

Hawthorne Cards Illinois Owners' Stake Same Day.

CONSENSUS
Daily Racing Form Selections

ARLINGTON PARK.

1—Sharp Thoughts, Altmark, Unencumbered.
2—THUNWIN, Atlil, Dusky Boy.
3—Out Bound, Voltagreen, Dunlin's Lad.
4—Sun Memory, Cheers, Martis.
5—Dr. Parrish, Jim Ormont, Moderation.
6—Gone Away, Jem, Montanaro.
7—Seth's Ballot, Bright Day, Sweep Past.

LATONIA.

1—Dizzy, Shaker Lady, Lonell.
2—Overboard, Romany Baw, Gun Fire.
3—Allenfern, Band Time, Our Cherrycote.
4—Dixie King, United Orby, Shandygaff.
5—Clipsetta, Hiles, Twill.
6—Best Ace, Wild Laurel, San Presto.
7—TELA, Chum, Armee Naves.

EMPIRE CITY.

1—MORUSH, Morden, Dunrode.
2—Donnes Moi, Traitor, Srdka.
3—Black Forest, Impish, Night Patrol.
4—Uncanny, Renaissance, Lucky Tom.
5—Watchgirl, Squeeze Play, Spanish Bonero.
6—Surf Bather, Miss Swarthmore, Infinitive.

Entries for the Fort Dearborn handicap, the 2 year old stake to be run on Aug. 15 at Hawthorne, closed with 40 named, it was announced yesterday by the Chicago Business Men's Racing association.

The distance is a mile and a sixteenth and the added money is $5,000. The Fort Dearborn co-features on that afternoon with the Illinois Owners handicap and has drawn the leaders of the 2 year old division now in training in the middle west.

The field is likely to be the biggest of the season in a 2 year old stake. Neither Twenty Grand, Mate, nor Spanish Play was named. Spanish Play is entered in the Illinois Owners on the same program.

Bostwick Enters Filly.

The A. C. Bostwick-Greentree stable "feud" may be continued in this stake, however, for the owner of Mate has nominated his filly Scuttle, while Mrs. Helen Hay Whitney, owner of Twenty Grand, will be represented by Lightning Bolt. Col. E. R. Bradley's standard bearer in the Fort Dearborn will be Burgoo.

With Latonia closing a week from Saturday there will be an influx of owners from that track and this is reflected in the entries. The Hawthorne meeting opens a week from Monday.

Knight's Call Named.

Some of the better known nominations for the Fort Dearborn are: Knight's Call, Scuttle, Don Leon, No More, Burning Up, Oswego, Betty Derr, Scotland's Glory, Siskin, Cousin Jo, Ladder, Morpheus, Canfil, Pittsburgher, Ilium, Joey Bibb, Epithet, Lightning Bolt, Segure, Camp Prince, Boys Howdy, Royal Ruffin, and Burgoo. Others named are: Hillsborough, Sir Percival, Skiffy, Hyannisport, Hopefield, The Mongol, Bosafabo, Sister Mary, Shasta Broom, Try It, De Swasey, Mopeco, Chief John, Voltagreen, Boiling, Quatre Bras II., and Sweet Scent.

SONNY WORKMAN UP IN CLAIMING RACES; WINS TWO

New York, July 22.—[Special.]—Jockey Raymond Workman, who has ridden some of the best horses on the American turf, rode in claiming races at Empire City today and scored two victories, one of them in the race having the place of honor on the card.

The program was given over to six claiming events. E. F. Sanford's Parnell Bound, Workman up, won the fourth race. Workman's other winner was the Newbury stable's Imperial Air in the second.

Parnell Bound has been campaigned more strenuously than most other horses both as a two and three year old, and now at four he still is going strong. He outclassed his opposition, winning by five lengths. The combination of Workman and Parnell Bound opened at 1 to 2 and closed at 7 to 20.

Over the six furlong course the race was all over but for the official okay at the half way mark. There Parnell Bound was in front and the farther he went the farther he led. At the end Workman was easing him.

Those that finished back of the winner had a hot time of it to land second, the place falling to the California stable's Donie which had a nose the best of Time Enough. Another nose back Benish Way crossed the line a very tired fellow after having led in the early stages. The time was 1:11 3-5. Parnell Bound's purse amounted to only $700.

100 to Compete Today in Builders' Golf Tourney

More than 100 will tee off in the first annual golf tournament of the Allied Builders of Chicago at Glen Oak Country club at Glen Ellyn this afternoon. Seventy-five prizes will be awarded. A banquet will be held in the dining room of the club immediately after the presentation of the prizes.

EMPIRE CITY RESULTS.

FIRST RACE—Purse $1,000, claiming, maiden 2 year olds, 5½ furlongs:
Azemby, 108 [Catrone]........13-5 7-5 7-10
Dustaway, 100 [D.Smith]..... 7-5 7-10
Ming Sing, 111 [Leishman]..... 1-4
Time, 1:09 1-5. Deceptive, Flying Atom, My Constance, Ruby Rock, Single Hope, Captain Ed, Boost, Trayian, and The Bourbonian ran.

SECOND RACE—Purse $1,000, claiming, 3 year olds and up, mile and 70 yards:
Imperial Air, 117 [Workman].9-20 out out
Sleigh Olga, 113 [Decamillias]. 3-5 1-4
Pomfret, 111 [Rose]............ 8-5
Time, 1:46 2-5. Misnomer, Wonderful, Genius, and Business ran.

THIRD RACE—Purse $1,000, claiming, 3 year olds and up, about 6 furlongs:
Blue Day, 118 [Fator]..........4-1 4-5 out
Bulloar, 115 [Catrone].......... 1-5 out
Lullaby II., 110 [Barnes]...... 3-5
Time, 1:10 1-5. Quorum ran.

FOURTH RACE—Purse $1,000, claiming, 3 year olds and up, about 6 furlongs:
Parnell Bound, 120 [Workman] 7-20 out out
Donie, 115 [Chirch]............ 3-1 ev.
Time Enough, 118 [Mann].... 4-5
Time, 1:11 3-5. Kerry Green, Panguitch, Benish Way, Dunnellen, and Teira Boru ran.

FIFTH RACE—Purse $1,000, claiming, 3 year olds and up, mile and 70 yards:
Fly Guy, 108 [Decamillis]......3-1 6-5 3-5
Sidney G., 108 [Catrone]...... 4-1 2-1
Glenmo, 109 [D.Smith].......... 7-5
Time, 1:47 3-5. Chief's Warrior, Fervor, Frank Fullen, Westko, and Los Cruz ran.

SIXTH RACE—Purse $1,000, claiming, maiden 2 year olds, 5½ furlongs:
Magistan, 110 [Kaiser].........2-1 4-5 2-5
Ounterset, 108 [Fator]......... 4-5 2-5
Hugo, 106 [Malley].............. 3-1
Time, 1:06 2-5. Pecan, White Blossom, *Turkish Gold, ‡Sun Imp, Night Edition, Sea Saint, My Fergus, †Exporter, and ‡Shoo ran. *Trainer Thomas Murphy entry. ‡Trainer J. E. Kermath entry.

NEWS FROM THE RACE TRACKS

ARLINGTON PARK CHART

FIRST RACE—Five and one-half furlongs. Purse $1,500. Two year olds. Net value to winner, $1,100; second, $225; third, $125; fourth, $50.

Horse and Jockey—	Wt	PP	St	¼	½	Str	Fin	Owner	Eq odds
MAD WIND [E.Steffen]	116	12	4	4	2	1	1	LemarStockFarm	1.67-1
MEXICO [R.Jones]	116	2	1	1	1	5	2	S.W.Labort	1.60-1
PREDICT [J.Renick]	116	5	8	3	4	3	3	H.P.Headley	63.34-1
NICK D. [J.Leyland]	116	13	2	2	3	4	4	HG&WHGoelitz	23.34-1
JAMBALAYA [J.C.Meek]	116	6	5	5	6	6	5	W.B.Coe	*20.08-1
VOX POP [C.Pegg]	116	9	10	9	7	7	6	T.Downes	75.97-1
CRYSTAL PRINCE [A.Richard]	116	10	14	12	8	8	7	JacksonParkSta.	50.57-1
RED DIAMOND [O.Laidley]	116	3	3	8	9	9	8	MeadowBrookSta.	51.66-1
LITTLE TONEY [C.Landolt]	116	8	11	10	10	10	9	C.H.Berg	*20.08-1
CRAFTSMAN [H.Schutte]	116	1	7	6	5	11	10	AudleyFarm	8.82-1
GOLDEN TITTLE [D.Cox]	116	14	6	11	11	12	11	O.L.Foster	*20.08-1
DISPATCHER [J.McCoy]	116	7	12	13	13	13	12	Mrs.F.C.Hunt	*20.08-1
LAPIDARY [F.C.Smith]	116	4	9	7	12	14	13	R.B.Cobrian	17.37-1
DEL FENNELL [R.Sievers]	116	11	13	14	14	14	14	MissM.Hollins	*20.08-1

*Field. Time, :24, :49 3-5, 1:03 3-5, 1:10 2-5. Two dollar mutuels paid: Mad Wind, $5.34 straight, $2.56 place, $2.64 show; Mexico, $2.70 place, $2.62 show; Predict, $11.40 show. Winner trained by M. Lowenstein. Start good from gate. Won easily; place driving. Went to post at 2:16. At post 5 minutes.

SECOND RACE—About two miles. Purse $2,000. Steeplechase. Claiming. Four year olds and up. Net value to winner, $1,400; second, $350; third, $175; fourth, $75.

Horse and Jockey—	Wt	PP	St	4	8	Str	Fin	Owner	Eq odds
†ACROBATE II. [M.Sims]	148	1	2	2	2	1	1	FoxChapelStud	1.20-1
TOD SLOAN [W.Busby]	146	2	1	1	1	2	2	E.L.Behr	1.74-1
†FICHET [A.Hudgins]	146	6	3	3	3	3	3	FoxChapelStud	1.20-1
SPORTY McGEE [E.Brown]	137	3	4	5	5	4	4	R.Orth	23.94-1
HILLOCK [F.Stott]	137	4	6	6	4	Refused		R.Hathaway	11.38-1
FAIR BOB [J.Swann]	140	5	5	4	3	Lost ridr		R.McKinney	6.76-1

†Fox Chapel Stud entry. Time, 4:07. Two dollar mutuels paid: Acrobate II., $4.40 straight, $2.54 place, $3.04 show; Tod Sloan, $3.24 place, $3.34 show; Fichet, $3.04 show. Winner trained by M. Henderson. Start good. Won easily; place driving. Went to post at 2:47. At post 3 minutes.

THIRD RACE—Five and one-half furlongs. Purse $1,500. Two year olds. Net value to winner, $1,100; second, $225; third, $125; fourth, $50.

Horse and Jockey—	Wt	PP	St	¼	½	Str	Fin	Owner	Eq odds
GALA FLIGHT [C.Landolt]	113	2	4	3	1	1	1	G.Watkins	2.02-1
ALL ROWES [J.Renick]	109	3	3	4	4	3	2	E.E.Hitt	4.82-1
STIMALA [G.Ellis]	112	1	2	2	2	2	3	MiddleburgStable	71.69-1
FRENCH DUCHESS [E.Steffen]	113	7	1	1	3	4	4	Mrs.J.D.Hertz	1.99-1
MISS CORINNE [O.Laidley]	111	4	7	7	6	5	5	MeadowBrookSta.	24.56-1
STIMULATION [R.Finnerty]	109	5	5	5	7	6	6	M.S.Stone	90.09-1
LADY TEDDY [P.Dyer]	113	6	6	6	5	7	7	ThreeD'sStockFm.	4.89-1

Time, :24 1-5, :49 3-5, 1:04 2-5, 1:11. Two dollar mutuels paid: Gala Flight, $6.04 straight, $3.10 place, $2.98 show; All Rowes, $4.14 place, $4.10 show; Stimala, $13.28 show. Winner trained by B. J. Durnell. Start good from gate. Won easily; place driving. Went to post at 3:20½. At post ½ minute.

FOURTH RACE—One mile. Purse $1,500. Claiming. Three year olds. Net value to winner, $1,100; second, $225; third, $125; fourth, $50.

Horse and Jockey—	Wt	PP	St	¼	½	Str	Fin	Owner	Eq odds
STONE MARTIN [J.Leyland]	112	7	2	4	3	1	1	Tenn.Breed.Assn.	17.00-1
MOUTHPIECE [H.Schutte]	116	3	4	3	4	4	2	LemarStockFarm	2.27-1
WRIGLEY FIELD [J.Renick]	100	6	1	1	1	2	3	Mrs.J.D.Hertz	21.14-1
TRY IT [F.C.Smith]	108	1	7	6	6	5	4	J.Lowe	1.44-1
MORE POWER [R.Jones]	108	5	3	2	2	3	5	F.M.Grabner	11.54-1
MATADI [P.Dyer]	110	2	5	5	5	6	6	OaklandFarm	9.02-1
BELGIAN LASS [C.Pegg]	103	4	6	7	7	7	7	Mrs.A.L.Austin	13.25-1

Time, :24, :48 3-5, 1:15 2-5, 1:42 2-5. Two dollar mutuels paid: Stone Martin, $36.00 straight, $10.56 place, $7.56 show; Mouthpiece, $3.90 place, $3.76 show; Wrigley Field, $6.44 show. Winner trained by H. Crouch. Start good from gate. Won handily; place driving. Went to post at 3:50. At post 2½ minutes.

FIFTH RACE—One mile. Purse $10,000 added. Matron handicap. Three year olds and up. Net value to winner, $10,850; second, $2,000; third, $1,000; fourth, $500.

Horse and Jockey—	Wt	PP	St	¼	½	Str	Fin	Owner	Eq odds
†RISQUE [E.Steffen]	106	3	2	2	1	1	1	Mrs.J.D.Hertz	3.48-1
MANTA [J.Smith]	115	5	3	3	3	2	2	B.Combs	3.60-1
COUSIN JO [J.McCoy]	113	9	8	6	6	3	3	C.Nuckols	6.22-1
CON AMORE [R.Jones]	118	1	1	1	2	4	4	J.W.Y.Martin	3.28-1
MARTHA JONES [H.Schutte]	101	6	[illegible]	[illegible]	[illegible]	[illegible]	5	Looney&Jones	22.86-1
†VALENCIENNES [C.E.Allen]	110	4	[illegible]	[illegible]	[illegible]	[illegible]	6	Mrs.J.D.Hertz	3.48-1
SWEET SCENT [McLaughlin]	92	7	[illegible]	[illegible]	[illegible]	[illegible]	7	ColdstreamStud	6.32-1
HER GRACE [D.McAuliffe]	110	8	[illegible]	[illegible]	[illegible]	[illegible]	8	B.Parr	15.80-1
BEAU DOLL [EMMcLaughlin]	93	[illegible]	[illegible]	[illegible]	[illegible]	[illegible]	9	T.B.Nash	51.00-1

†Mrs. J. D. Hertz entry. Time, :23, :47 2-5, 1:14, 1:42 1-5. Two dollar mutuels paid: Risque, $4.96 straight, $4.00 place, $2.88 show; Manta, $4.42 place, $3.48 show; Cousin Jo, $3.98 show. Winner trained by W. Knapp. Start good from gate. Won driving; place same. Went to post at 4:31. At post 6½ minutes.

SIXTH RACE—One mile. Purse $2,000. Handicap. Three year olds and up. Net value to winner, $1,400; second, $350; third, $175; fourth, $75.

Horse and Jockey—	Wt	PP	St	¼	½	Str	Fin	Owner	Eq odds
SUNVIR [E.Steffen]	110	1	1	1	1	1	1	E.E.Hitt	1.03-1
SPINACH [G.Ellis]	114	2	2	2	2	2	2	Wm.ZieglerJr.	.73-1

Time, :24 3-5, :48 3-5, 1:14 1-5, 1:41 1-5. Two dollar mutuels paid: Sunvir, $4.06 straight, no place, no show; Spinach, no place, no show. Winner trained by T. Rodrock. Start good from gate. Won driving; place same. Went to post at 4:57½. Off at once.

SEVENTH RACE—One and one-fourth miles. Purse $1,500. Claiming. Three year olds and up. Net value to winner, $1,100; second, $225; third, $125; fourth, $50.

Horse and Jockey—	Wt	PP	St	¼	½	Str	Fin	Owner	Eq odds
ED LARK [H.Schutte]	116	6	3	1	1	1	1	Dattner&Larkin	13.03-1
FAIR BETH [V.Rousell]	104	3	[illegible]	[illegible]	[illegible]	[illegible]	2	E.K.Bryson	1.28-1
CABILDO [G.Ellis]	112	[illegible]	[illegible]	[illegible]	[illegible]	[illegible]	3	J.Heelan	3.04-1
MISS MARYLAND [A.Richard]	105	[illegible]	[illegible]	[illegible]	[illegible]	[illegible]	4	LoneStarStable	5.91-1
ORMONTIDE [J.W.Frye]	106	[illegible]	[illegible]	[illegible]	[illegible]	[illegible]	5	M.Deatherage	32.57-1
PRICKLY HEAT [W.Chidsey]	101	[illegible]	[illegible]	[illegible]	[illegible]	[illegible]	6	SophiaLeeStable	15.96-1

Time, :26, :52, 1:18 3-5, 1:45 1-5, 2:13 2-5. Two dollar mutuels paid: Ed Lark, $28.06 straight, $6.22 place, $3.62 show; Fair Beth, $3.34 place, $2.46 show; Cabildo, $3.78 show. Winner trained by A. G. Woodman. Start good from gate. Won driving; place same. Went to post at 5:27. At post 3 minutes.

EIGHTH RACE—One and one-fourth miles. Purse $1,500. Claiming. Three year olds and up. Net value to winner, $1,100; second, $225; third, $125; fourth, $50.

Horse and Jockey—	Wt	PP	St	¼	½	Str	Fin	Owner	Eq odds
BUB McFARLAND [F.C.Smith]	109	1	2	3	4	2	1	E.Kane	4.14-1
PAULA L. [L.J.Cunningham]	104	3	3	5	1	1	2	EmersonBros.	7.69-1
SPANFLOW [B.Hanford]	110	7	1	2	3	[illegible]	3	M.B.Cohen	4.09-1
GORMOND [J.Renick]	114	5	7	1	2	[illegible]	4	WC&RWReichert	1.75-1
NANCY SETH [J.Rich]	96	6	5	4	5	[illegible]	5	Mrs.B.M.Evans	21.92-1
COMET [C.Landolt]	108	2	4	7	7	[illegible]	6	J.W.Goode	43.44-1
GARNISH [R.Jones]	109	4	6	6	6	[illegible]	7	MissE.Glick	5.09-1

Time, :25 2-5, :50 2-5, 1:16 3-5, 1:43, 2:11 2-5. Two dollar mutuels paid: Bub McFarland, $10.28 straight, $5.72 place, $4.04 show; Paula L., $8.52 place, $5.56 show; Spanflow, $4.20 show. Winner trained by S. Judge. Start good from gate. Won easily; place driving. Went to post at 6:01. At post 2 minutes.

LATONIA RESULTS.

FIRST RACE—Purse $1,200, claiming, two year olds, 5½ furlongs:
Miss Tulsa, 115 [Corbett] 5.58 3.38 3.38
V'ly Ballot, 115 [E. Pool] 3.16 3.02
Flying Silk, 115 [Fronk] 5.84
Time, 1:12 2-5. Spanish Flirt, *Pretti Sing, *Cheronsp, *Little Cup, Fair Barbara, Our Mary, Miss Upset, and Jane Packard ran.
*Field.

SECOND RACE—Purse $1,200, claiming, three year olds and up, 6 furlongs:
Plumage, 105 [Morrison] 5.54 3.48 2.74
R'g Water, 112 [E. Pool] 3.40 2.78
Justine, 110 [C. Colvin] 3.82
Time, 1:17. Royal Pan, *Busy Bell, Sugar Kiss, *Booster Twist, Ada Reinard, Judge Murphy, Nancy Jane, and *Rusty Prince Coot ran.
*Field.

THIRD RACE—Purse $1,200, allowances, two year olds, 5½ furlongs:
Vacarriendo, 115 [Corbett] 5.74 4.24 4.40
Abe F'rst, 115 [D.O.Hardy] 20.86 6.94
Anth'y Wayne, 115 [C'ham] 7.56
Time, 1:12. Premeditate, Pending, Scream, Beauty Pride, and La Reuyu ran.

FOURTH RACE—Purse $1,200, allowances, two year olds, 5½ furlongs:
Maree B'rt, 110 [R.M'son] 15.84 6.12 4.24
Gr'd Ch'ton, 115 [C.Meyer] 3.00 2.68
My Prince, 115 [D.O.Hardy] 3.64
Time, 1:11. Votan, *Don't Touch, Ballyhoo, Choice Caller, *Beaver, *Canron, Ceetee, Monks First, and Thistle Ace ran.
*Field.

FIFTH RACE—Purse $1,200, claiming, three year olds, mile and 70 yards:
Laila Wild, 109 [C.Meyer] 12.78 7.22 3.54
Reverb'ate, 111 [V. Smith] 5.52 3.32
Lady Ebony, 108 [C.C'ett] 2.84
Time, 1:50 2-5. Chene, Drastic Delight, Minceipie, and Kenashaw ran.

SIXTH RACE—Purse $1,200, claiming, 4 year olds and up, 1⅛ miles:
Roxie Weidel, 105 [Tilden] 13.54 8.26 3.72
High Storm, 110 [Fischer] 12.22 6.24
Host, 113 [Moser] 2.80
Time, 2:00 4-5. Squabbier, Royal Bonnie, Aspin Lake, Dick Porter, and The Southerner ran.

SEVENTH RACE—Purse $1,200, claiming, 4 year olds and up, 1⅛ miles:
Brush, 102 [Elston] 8.54 4.10 3.52
Playfel. Dream, 107 [Griffin] 4.02 3.02
Double G., 112 [Kern] 4.48
Time, 1:59. Princess Donna, Chatson, Tommy, Sarcastic, Happy Hanly, and Bobby Powers ran.

LATONIA ENTRIES.

FIRST RACE—Purse $1,200, allowances, 2 year olds, 5½ furlongs:

‡Miss Myrtha	110	Dawn Mist	110
Dizzy	110	Consideration	115
Annete B	110	Miss Huntington	110
†Lady Oldham	110	Our Grief	115
Better Fly	115	Rita Ann	110
‡Fair Lee	110	†Lonell	110
Shaker Lady	115	Prefer	115

†Porter & Gibson entry. ‡Audley Farm entry.

SECOND RACE—Purse $1,200, claiming, 3 year olds and up, 6 furlongs:

Prince Mexican	117	*Dashaway	107
Updike	117	Beige	105
*Gunfire	106	Ante Bellum	117
*Miss Onina	107	High Color	110
*Myth	107	*Dorita	107
Fudge	110	*Cherokees Ridge	107
Kamala	110	Miss Sue	105
Romany Baw	117	Angelion	110
Don Alvaro	110	Water Gap	117
Overboard	117	*Betty Ann	107

THIRD RACE—Purse $1,200, claiming, 2 year olds, 5½ furlongs:

Band Time	112	Chu Chu	107
Clashy's Choice	108	Lejoy	109
Allenfern	120	Major Ben	112
Our Cherry Cote	108	Lehi	108
Bourbonite	109	Mankin	109
Tappanaugh	113	Storm Angel	109

FOURTH RACE—Purse $1,200, claiming, 3 year olds and up, 1 1-16 miles:

Bir Bo	110	Dixie King	110
Jamocas	110	Son o' Sweep	110
Saucy Mint	105	Mai San	105
Dark Dawn	110	United Orby	110
Sam Woldridge	115	Buffer	115
Asbury	110	Drastic Celt	110
Bi Bi	110	Fortune	110
Flying Plum	105	Black Ivory	105
Stormy B	110	*Ledford	105
Orchestration	110	Shandy Gaff	110

FIFTH RACE—Purse $1,200, claiming, 3 year olds, mile and 70 yards:

Early American	107	Biggest	112
*Madam Florence	102	Jaz Pal	112
Hiles	107	Our Nan	107
Cousin Doll	112	Trotwood	112
Twill	112	*Clipsetta	102

SIXTH RACE—Purse $1,200, claiming, 3 year olds, mile and 70 yards:

Battle Sweep	112	The Duke	112
Stimulate	112	Meg Merrilies	107
Giblets	107	Robert R.	112
Lucky Carter	112	San Presto	112
Wild Laurel	112	*Best Ace	107

SEVENTH RACE—Purse $1,200, claiming, 4 year olds and up, 1 1-16 miles:

Hiram Kelly	110	Arcadian Flag	110
*Dick Porter	110	Timour	110
Chatter Black	105	Whisk Arrow	105
Tela	105	Princess Donna	105
Armee Navee	110	Chum	110
Gotoit	110		

Weather clear; track fast.
*Apprentice allowance claimed.

RED SOX MEET FLORALS.

The Milwaukee Red Sox of the Wisconsin State league will play a double header against the Duffy Florals of the Chicago Semipro league at Shewbridge field Sunday.

EMPIRE CITY ENTRIES.

FIRST RACE—Purse $1,000, 2 year olds, claiming, 5½ furlongs:

Boocap	106	Morush	114
Royal Steep	109	*Low Girl	101
Morden	111	Dun Rode	111
Pleasantville	106	Ethelwin	106
Nina's Baby	106	Wild West	111
En Avant	106	Hardesty	109
†Halood	100		

SECOND RACE—Purse $1,000, 3 year olds and up, claiming, about 6 furlongs:

Silver Canopy	111	As Fair	120
†Lycurgus	104	*Dunnellen	115
Euclid	115	Pomfret	115
†Airliner	104	Sydka	106
Traitor	111	Quacker	111
Frivolous	110	Hisaway	111
†Burpass	104	Donnes Moi	115

THIRD RACE—Purse $1,200, added, claiming, handicap, 3 year olds and up, 1 mile and 70 yards:

His Way	116	Black Forest	100
Night Patrol	108	Whippercracker	115
†Little Nap	109	Impish	111

FOURTH RACE—Purse $2,000, added, Sprightful Stakes, claiming, 2 year olds, about 6 furlongs:

Renaissance	122	*Emancipate	102
†Impeach	106	Regal Flag	113
Morush	110	Uncanny	113
Lucky Tom	113		

FIFTH RACE—Purse $1,000, 3 year olds, claiming, 1 mile and 70 yards:

The Break	119	At Random	119
Marvella	114	†Watch Girl	107
Squeeze Play	119	Manchonock	119
Spanish Bonero	119	Peasant Maid	114
†Bobby Folsom	107	†Friar	112
King Ron	119	*Dark Ray	109

SIXTH RACE—Purse $1,000, 2 year olds, claiming, 5½ furlongs:

Light Breeze	106	Surf Bather	109
Rita Lee	106	Don't Blush	106
Infinitive	109	Adilenos	109
Latest Wrinkle	106	†Kago	102
Chilonda	106	†Miss Swarthmore	100
Jorghensen	109	Kathleen J.	106

*5 pounds claimed. †7 pounds claimed.
Weather clear; track slow.

GALLANT KNIGHT DISPLAYS SPEED IN CUP WORKOUT

Gallant Knight turned in a brilliant workout over the heavy Arlington course between races yesterday afternoon for his engagement in the Arlington cup on Saturday. He worked a mile and an eighth in 1:57, running faster in the late stages than he did at the beginning. But, despite this good drill, there was every indication that Sun Beau will go to the post as the favorite in the cup race.

Brownell Combs, owner of Manta, and J. T. Looney, owner of Martha Jones, were a couple of disappointed spectators of the renewal of Matron Stakes. They traveled from Kentucky to see their colorbearers perform.

Liberty Limited, said to be the best of the costly 2 year olds in the stable of the Waggoners from Texas, worked six furlongs in the mud yesterday in 1:17. Dick Vestal has brought the Texas colt up to good racing condition after a long training ordeal. He is to go in the Post and Paddock Stakes.

Boots Durnell, who once trained for the kings and queens in Europe but who hasn't been able to command a smile from old Lady Luck all season, had something to chuckle about yesterday when Gala Flight, which he developed for Griffin Watkins, the Illinois turfman, scored a handy victory in the San Antonio Purse. She conquered some of the best of her age and sex here and ran as if she is to be a topliner for the rest of the season.

Charles McCulloch, chairman of the board of the Arlington Jockey club, entertained P. E. Crowley, president of the New York Central railroad, and R. F. Starbuck, vice president, and P. R. Joyce, chairman of the board of the Chicago Great Western railway, in the Post and Paddock club yesterday.

The Fox Chapel stud's entry of Acrobate II and Fichet ganged on Ben L. Behr's Tod Sloan in the Spring Brook steeplechase. Fichet raced into a lead of 25 lengths at the end of the first mile. Then, when the killing pace caused him to drop back, Acrobate II took up the running and proved to be an easy winner. Tod Sloan beat the tiring Fichet for second money but could not get close to Acrobate II.

Gormond, after winning three straight at Arlington met his Waterloo in the last race yesterday. He was nowhere with the leaders when the run down the stretch started. The favorite players groaned long and loud. But Bub McFarland, staging a rush in the stretch, got up to beat Paula L. Both were outsiders in the betting.

Tannery, which hasn't been heard from since the Washington Park season, appeared on the track yesterday morning and in the muddy going turned in a good workout of 43 seconds for three furlongs. He looked so good that most of the clockers were of the opinion he will be back at the races within a few days.

The fans were treated to an unexpected thrill in the Spring Brook steeplechase, second on the program, when Fair Bob, who was in a contending position at the time, threw Jockey J. Swann at the tenth hurdle. Tod Sloan's bid for the lead in the stretch was handicapped by interference from the riderless Fair Bob, which finished the circuit.

ARLINGTON PARK Odds and Jockeys

Weather clear; track good.

FIRST RACE—Purse, $1,500, 2 year olds, claiming, 5½ furlongs:

Horse.	Wt.	Jockey.	Odds.
I'll Get By	108	N. Huff	30-1
Triassic	105	No boy	15-1
Florida Bunting	108	R. Finnerty	30-1
Hasola	108	V. Roussell	15-1
Sharp Thoughts	115	O. Laidley	3-1
Sophist	108	E. Steffen	8-1
Rara Avis	105	No boy	15-1
Unincumbered	114	J. Renick	5-1
Altmark	113	H. Schutte	6-1
Flying	105	R. Jones	8-1
Meneick	108	R. Watson	30-1
Sunny World	115	No boy	10-1
Prince Sweep	108	G. Williams	30-1
Polyeron	100	L. Knapp	30-1
Golden State	108	D. Trivett	15-1
Chilhoma	108	W. Stamper	20-1
Glen Burnie	105	No boy	30-1
Precede	105	W. Moran	30-1
Pietro	113	P. Dyer	5-1

SECOND RACE—Purse $1,500, 3 year old maidens, 1 mile:

Horse.	Wt.	Jockey.	Odds.
Light Step	105	G. Quattenbush	6-1
Solicena	105	R. Finnerty	30-1
Basillica	110	F. Halbert	30-1
Thunwin	105	E. Steffen	6-5
Bachelor's Toy	110	A. Richard	10-1
Dusky Boy	110	R. Watson	5-1
Atlil	110	H. Schutte	8-1
Annimassie	110	C. Pegg	5-1

THIRD RACE—Purse, $1,500, claiming, 3 year olds, 6 furlongs:

Horse.	Wt.	Jockey.	Odds.
Dunlin's Lad	109	D. McAuliffe	4-1
Hopefield	109	R. Jones	8-1
Delmar	109	No boy	20-1
Out Bound	109	E. Steffen	2-1
Black Comet	109	No boy	6-1
Voltagreen	107	J. Renick	2-1

FOURTH RACE—Purse $1,800, allowances, 4 year olds and up, 7 furlongs:

Horse.	Wt.	Jockey.	Odds.
Martis	110	J. Renick	6-1
St. Jim	106	No boy	20-1
Negopoli	108	No boy	20-1
Sun Memory	106	C. Phillips	2-1
Cheers	106	L. Cunningham	5-1
Golden Prince	110	R. Jones	4-1
Uluniu	108	B. Hanford	10-1
Sister Zoe	105	R. Watson	4-1

FIFTH RACE—Purse $1,500, claiming, 3 year olds and up, 1 mile:

Horse.	Wt.	Jockey.	Odds.
Dacite	105	J. Cunningham	6-1
Bill Looney	110	No boy	20-1
Dress Ship	114	J. Renick	15-1
Dr. Parrish	112	O. Clelland	3-1
Moderation	109	F. C. Smith	8-1
Coral Beach	110	No boy	20-1
Chip	109	C. Nelson	4-1
Coady	115	R. Jones	8-1
Shady Rest	105	L. Tarmino	30-1
Grier of Spain	105	No boy	30-1
Braggadocio	110	R. Whitaker	20-1
Well-Behaved	110	C. Borel	20-1
Jim Ormont	112	H. Schutte	4-1
Kulaman	110	No boy	20-1
Bearcry	110	No boy	20-1
Guide Right	113	B. Hanford	15-1
Barney Sexton	104	R. Sievers	10-1
Our Billy	100	No boy	30-1
Annan	114	L. Cunningham	15-1
La Salle	106	W. Moran	30-1

SIXTH RACE—Purse $1,500, claiming, 3 year olds and up, 1⅛ miles:

Horse.	Wt.	Jockey.	Odds.
Gone Away	113	G. Arnold	2-1
Please	108	C. Pegg	4-1
Trek	113	C. Landolt	8-1
Jem	113	R. Jones	5-2
His Last	113	L. Knapp	8-1
Montanaro	113	E. M. McLa'hlin	6-1

SEVENTH RACE—Purse $1,500, claiming, 3 year olds and up, 1⅛ miles:

Horse.	Wt.	Jockey.	Odds.
Bright Day	109	R. Jones	6-1
Garrick	101	No boy	30-1
Sweep Past	96	S. Hebert	8-1
Seth's Ballot	109	F. C. Smith	3-1
Searington	105	J. McCoy	8-1
Lillian T.	105	A. Richard	15-1
Pellegrino	110	B. Hanford	10-1
Delmonico	110	L. Cunningham	15-1
Traumel	103	No boy	12-1
Fern F.	95	No boy	30-1
Reproduce	110	L. Tarmino	30-1
Pat Field	110	No boy	30-1
Chancellor	114	C. Legnon	8-1
Lansquenet	114	R. Whitaker	8-1
Pride	105	No boy	30-1
Lady Bienville	105	No boy	15-1
Pot Full	110	No boy	20-1
Evergreen Queen	105	H. Schutte	10-1
Madcap Marvin	105	R. Watson	15-1
Sandy Shore	110	No boy	30-1

RESORTS AND TRAVEL
TOURS.

All Expense Tours
NEW YORK CITY
$79 every Sunday during July and August
—the greatest of all one week escorted tours ... you'll sail across Lake Erie and up the Hudson ... you'll motor to Detroit, to Pittsburgh, across the Alleghanies to New York City ... across New York State and visit Niagara Falls ... it's a wonderful outing. Book Now.

Call, Write or Phone for Literature
Hagle-Spears Tours
Hotel Sherman Chicago
Phone Randolph 1831

CALIFORNIA.

FASCINATING SAN FRANCISCO —America's coolest summer city—center of the California vacationland. Write for free illustrated book, "Your California Vacation." Address Californians, Inc., Dept. 42, 703 Market-st., San Francisco, Cal.

FOR

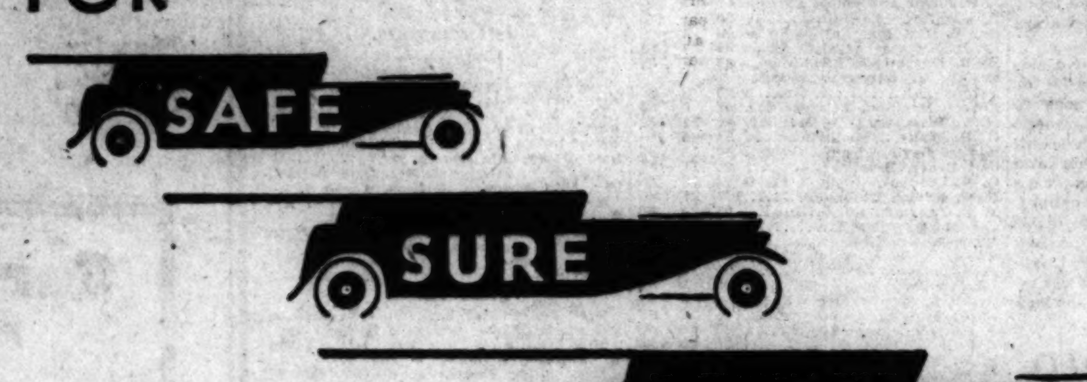

MOTOR PERFORMANCE

ALEMITE MOTOR OIL

TESTED, PROVED AND PERFECTED BY THE NATION'S LEADER IN SPECIALIZED LUBRICATION FOR MOTOR CARS!

There are 10 years of experiment and test back of the discovery of the Alemite Process of refining motor oils. Yet you will discover in the first 10 miles of driving why this amazing new Alemite Motor Oil—made from 100% Pure Pennsylvania Crude—is *superior—safe—sure!*

You will note New Power—Greater Gas Mileage. For it *seals in* compression and power with amazing new efficiency.

Exceptionally rich, full-bodied. Unusually "oily." Clings doggedly to motor parts with fullest protection under all conditions of service and temperature.

Full lubrication protection in intensely cold weather! No solidifying. No stiff starting. No drag to wear down batteries.

Heat Resisting! High motor temperatures, hot summer weather and high speeds will not break down its rich lubricating qualities or thin them out.

No Impurities to cause sticky valves and stuck piston rings. Your motor will run cleaner because it minimizes carbon deposits.

The Yellow Sign here shown is your guide to *genuine* Alemite Motor Oil. It points the way to new motor efficiency, elimination of unnecessary motor repair bills and new motoring satisfaction. Find it, if it means an extra mile or so out of your way!

ALEMITE PENNSYLVANIA MOTOR OIL GUARANTEED UNIFORM THE COUNTRY OVER

THE TEMPERATURE TESTED MOTOR OIL
ALEMITE LUBRICATOR COMPANY OF ILLINOIS
2700 S. Michigan Ave. Phone Victory 8231

RESORTS AND TRAVEL RESORTS AND TRAVEL
TOURS. TOURS.

D&C LAKE LINES

CONTINUOUS WEEK END ROUND TRIP BY BOAT to MACKINAC ISLAND

$18.75 ROUND TRIP
INCLUDING MEALS AND BERTH

Leave Navy Pier July 25 at 2:30 P. M., E. T. (Same as Chicago Daylight Saving Time.) Back in Chicago Monday morning.
SAME UNSURPASSED SERVICE
REGULAR SERVICE EVERY MON., THURS., SAT.
BUFFALO and NIAGARA FALLS $61.75 Round Trip
DETROIT $44.75 Round Tr. One Way Fare $24.50
Including Meals and Berth while on steamer.
Orchestra • Dancing • Social Hostess • Afternoon Tea • Deck Sports
For Tickets and Reservations call City Ticket Office, (1009 Carbide & Carbon Bldg., 230 N. Michigan Ave.) Tel. Randolph 4470, or any authorized R. R. or Tourist Agency.
DETROIT & CLEVELAND NAVIGATION CO.

NEW YORK. NEW YORK.

A TRIAL WILL CONVINCE YOU
that the Hotel GOVERNOR CLINTON
one of New York's Finest Hotels gives more for your Money than any other Hotel!
1200 ROOMS, EACH WITH RADIO, BATH, SERVIDOR, CIRCULATING ICE-WATER
FROM $3.00 DAILY
OPPOSITE PENNA R.R. STATION • • • B. & O. BUSES STOP AT DOOR NEAR EVERYTHING
HOTEL GOVERNOR CLINTON
31st STREET and 7th AVENUE
NEW YORK

MICHIGAN.

TRAVEL BY WATER TO THE BEAUTY SPOTS OF NORTHERN MICHIGAN

There's no happier vacation choice than beautiful Northern Michigan. Go this summer; and go by water! The famous S. S. MANITOU and S. S. PURITAN take you there *overnight*. Big and steady as ocean liners—luxuriously comfortable—excellent food and service. Passenger fares never before so moderate—auto rates as low as $5.00.

SIX SAILINGS WEEKLY

	Round Trip	One Way
Muskegon	$ 6.00	$ 3.50
Ludington	11.00	6.00
Manistee	12.50	6.75
Onekama	13.00	7.00
Portage Point	13.00	7.00
Frankfort	14.50	8.00
Glen Haven	16.50	8.75
Northport	19.00	10.25
Traverse City	19.00	10.25
Charlevoix	19.00	10.25
Petoskey	19.00	10.25
Harbor Springs	19.00	10.25

Write or phone for schedule
MICHIGAN TRANSIT CORP.
Gen'l Off's & Docks: N. W. Entrance Navy Pier Phone Whitehall 3330
Loop Ticket Off., 203 S. Dearborn St. (Bank Fl.) Phone WABash 6474—(24 hour a day service)
STEAMSHIPS MANITOU PURITAN

ST. JOSEPH-BENTON HARBOR EXCURSION
Daily, 10 A. M. (Ex. Sat.) $1.25 Round Trip. Home 9 P. M. $1.00 one way.
SAT., 2 P. M. .... $1.50 Round Trip. Home 11:30 P. M. $1.50 one way
SUN., 10 A. M. .. $1.75 Round Trip. Home 9 P. M. $1.50 one way
Dancing Free on Ships
OTHER SERVICE:
Daily (ex. Sat. and Sun.)...... 7:45 P. M.
SATURDAY ....11:59 P. M.
Sunday .... 7:00 P. M.
City Office, 140 S. Dearborn St., Room 204 Marquette Bldg. Phone Whitehall 4800
GOODRICH STEAMSHIP LINES
Docks: Navy Pier
All Schedules Daylight Saving Time.

TOURS.

TAKE HER FOR A LAKE OUTING
THEODORE ROOSEVELT
$1 ROUND TRIP TO MICHIGAN CITY—DAILY Ex. Sat. or Sun. SUNDAY, ROUND TRIP, $1.50. Lv. 10 A. M., Home at 6:45 P. M.
Romantic Moonlight Trips
9 to 12 Nightly—Free Dancing
SATURDAY MATINEE TRIPS
Leave 2 P. M., Home at 5:30 P. M.
Phone: Franklin 3563 or 5852
Docks: Michigan Ave. Bridge

HOTEL SARANAC
Saranac Lake, N. Y. Open all year. European plan. Golf, boating, fishing. Tubercular not received. Booklet.

Ocean Travel.

BREMEN
LLOYD EXPRESS LINER • AUG. 4 to ENGLAND • FRANCE • GERMANY
NORTH GERMAN LLOYD
Apply to L. Plate, General Western Passenger Manager, 130 West Randolph St., Chicago, Ill. Tel. Franklin 4130, or your local agent
T4

RESOLUTE

WORLD CRUISE
Experience and ONE-Management ashore and ashore puts extra values in this de luxe world cruise—more of famed and of strange places in 30 countries, visited at their best seasons, generous stays with finest touring facilities at no extra cost . . . and the RESOLUTE especially designed for all-clime cruising—delightful throughout the 143 days, 38,000 miles . . . All from $1750 up. Sailing Jan. 6th, New York. Literature at Local Agent or
HAMBURG-AMERICAN LINE
177 NO. MICHIGAN AVE., CHICAGO

Ask your TOURIST AGENT about the Special
NEW YORK and BERMUDA All-Expense Conducted Tours
Leave this City Ev. SATURDAY to AUG. 29
About two weeks, including sightseeing, meals, hotel for several days and nights in New York. Trip on famous Furness Bermuda Line ships. Hotel, meals and sightseeing in Bermuda. Choice of interesting stopovers enroute to New York, including Washington, Niagara Falls, Toronto, etc. Exceptionally low rates.
FURNESS BERMUDA LINE
307 No. Michigan Ave., Chicago, Ill.

WHITE STAR LINE, ATLANTIC TRANSPORT LINE—RED STAR LINE—To all principal points in Europe. INTERNATIONAL MERCANTILE MARINE CO., 180 No. Michigan Ave., Chicago.

CANADA.

Royal Muskoka
Canada's finest summer hotel in the heart of the Muskoka Lakes. All outside rooms with fascinating views of forest lake and island. Golf ... etc. Malaria and hay fever unknown. Overnight from leading U. S. points. Rates, motor guide Royal Muskoka Hotel, Box 10, Gravenhurst, Ont.

Finan[cial]

GEN. MOTOR'S QUARTER AHE[AD] OF LAST YE[AR]

Earns Dividends First Half.

BY O. A. MATHER.

ALFRED P. SLOAN.

Fair business is to be had e... periods of depression if a d... made for it... about epi... the experi... the Gener... tors corpo... which sold... cars and de... larger op... revenue ... second qua... this yea... during the... period in 1... Moreove... company ... its dividen... fortably an... than re... the deficit... first quar... that earnings for the first half... year exceeded dividend requir...

During the three months ... June 30, General Motors sold ... cars at home and abroad, co... with 395,584 in the second qu... 1930. Sales to American deale... 369,677, compared with 356,129... sales for the first half of th... were 734,197 cars, compared wi... 219 last year. Sales to Am... dealers totaled 625,674, compar... 679,573.

During the second quarter ... year, American dealers' sales ... sumers totaled 361,683 cars, co... with 371,139 a year ago; while ... first half of 1931, sales totaled ... cars, compared with 657,829 ... same period in 1930.

Net Is $55,122,767.

Net earnings of General Mot... the second quarter of this yea... $55,122,767, equivalent after pr... dividends to $1.22 a share on th... mon stock. This compares wit... ating earnings of $53,386,768, o... a share, for the second qua... 1930. However, the latter figu... not include a nonoperating an... recurring profit of $9,517,943 ... from the sale of 1,375,000 sha... common stock to the General ... Management corporation. Thi... brought total net earnings up ... 903,841, or $1.34 a share on the c... stock.

Net earnings for the first ... 1931 totaled $84,122,176, equiva... $1.83 a share on the common... Dividend requirements were ... share. Net earnings for the fi... of 1930, not including the nonop... profit of the second quarter, we... 355,355, or $2.15 a share, and to... earnings, including the nonre... profit, were $105,932,428, or ... share.

President Alfred P. Sloan ... plained in his mid-year report ... day that earnings in the secon... ter of this year were 3.3 pe... above operating earnings a ye... and sales of cars to dealers in... 4.1 per cent.

Rise in Percentage of Sale...

"Sales of the automotive in... as a whole to consumers in the ... States were approximately 27 p... less in the second quarter than ... ago," he continued. "Sales of G... Motors cars to consumers were ... cent less than a year ago. Th... favorable comparison of Gener... tors' sales is accounted for by t... that the corporation is enjo... somewhat larger percentage ... business available than was th... last year. This improvement ... centage has been well maintain...

"While progress has been m... injecting into operations furthe... omies, the influence on net ... has been offset by the shift of d... to lower priced units, reflecti... general circumstances prevaili... ing the period under view."

General Motors also impro...

It has bee... United St... dynamite ...
The pow... has made ... constantly ...
offer inve... of Ameri...
NEW YO...

Finance

Chicago Daily Tribune

THE WORLD'S GREATEST NEWSPAPER

Commerce

THURSDAY, JULY 23, 1931.

** 21

GEN. MOTOR'S 2D QUARTER AHEAD OF LAST YEAR

Earns Dividends in First Half.

BY O. A. MATHER.

Poor business is to be had even in periods of depression if a drive is made for it. That about epitomizes the experience of the General Motors corporation, which sold more cars and derives a larger operating revenue in the second quarter of this year than during the same period in 1930.

Moreover, the company earned its dividends comfortably and more than recovered the deficit of the first quarter, so that earnings for the first half of this year exceeded dividend requirements.

During the three months ended June 30, General Motors sold 419,650 cars at home and abroad, compared with 396,894 in the second quarter of 1930. Sales to American dealers were 382,827, compared with 356,129. Total sales for the first half of this year were 734,207 cars, compared with 764,-[illegible] of last year. Sales to American dealers totaled 675,674, compared with [illegible].

During the second quarter of this year, American dealers' sales to consumers totaled 361,683 cars, compared with 337,130 a year ago; while for the first half of 1931, sales totaled 593,564 cars, compared with 657,329 in the same period in 1930.

Net Is $55,122,767.

Net earnings of General Motors for the second quarter of this year were $[illegible], equivalent after preferred dividends to $1.22 a share on the common stock. This compares with operating earnings of $53,386,768, or $1.17 a share, for the second quarter of 1930. However, the latter figure does not include a nonoperating and nonrecurring profit of $9,517,943 derived from the sale of 1,275,000 shares of common stock to the General Motors Acceptance corporation. This profit brought total net earnings up to $60,-[illegible], or $1.34 a share on the common stock.

Net earnings for the first half of 1931 totaled $84,123,176, equivalent to $.85 a share on the common stock. Dividend requirements were $1.50 a share. Net earnings for the first half of 1930, not including the nonoperating profit of the second quarter, were $98,-[illegible], or $2.15 a share, and total net earnings, including the nonrecurring profit, were $107,982,428, or $2.32 a share.

Sloan Is Percentage of Sales.

"Sales of the automotive industry as a whole to consumers in the United States were approximately 27 per cent less in the second quarter than a year ago," he continued. "Sales of General Motors cars to consumers were 2.5 per cent less than a year ago. The more favorable comparison of General Motors sales is accounted for by the fact that the corporation is enjoying a somewhat larger percentage of the market available than was the case last year. This improvement in percentage has been well maintained.

"While progress has been made in clearing from operations further economies, the influence on net profits has been offset by the shift of demand to lower priced units, reflecting the general circumstances prevailing during the period under view."

General Motors also improved its cash position by nearly $67,000,000 during the first half of this year. Holdings of cash, United States government and other marketable securities on June 30 aggregated $245,856,-668, compared with $179,037,071 on Dec. 31, 1930, and $175,693,782 on June 30, 1930. Net working capital on June 30 was $328,651,750, against $281,037,-636 on Dec. 31, 1930, and $290,577,234 on June 30 last year.

Hupp Reports Loss.

A net loss of $396,198 for the quarter ended June 30 was reported by the Hupp Motor Car corporation. This loss, after charges and depreciation, compares with a net loss of $640,911 in the preceding quarter and with a net profit of $442,304, equal to 29 cents a share on 1,512,092 shares, $10 par common stock, in the June quarter of 1930.

The net loss for the six months ended June 30, 1931, was $1,077,110 after charges and depreciation, as compared with a net profit of $509,053, or 33 cents a share, in the first six months of 1930.

Discusses Benefits From Electricity on Farms

BY SCRUTATOR.

Much pioneering has been done by electric utility companies in extending central station power into agricultural areas, but to date the surface has barely been scratched. Probably no other development offers greater hope for agriculture.

As the power area pushed further along country roads farmers will find it possible to substitute modern methods for those of the kerosene lamp and windmill era.

In the last six years the number of farms served by high lines has been quadrupled, but still only ten per cent of the nation's farms are reached. On Jan. 1, 1931, about 640,-000 farms were served with electricity, against 166,159 at the beginning of 1924.

Extension in 1930.

During 1930, a year of drought, business depression and exceedingly low prices for produce, electric service was extended to some 90,000 additional farms, the greatest annual increase on record.

But getting the wires to the farm gate is not the whole problem. Ways and means must be found to adapt this kind of power to needs peculiar to the farm.

The committee on the relation of electricity to agriculture, in its eighth annual session at the Sherman hotel yesterday, discussed a report on farm electrification research compiled by George W. Kable, its director of research.

"Agriculture is our one industry not yet electrified," said Mr. Kable. "Farming is full of opportunities for applying electricity to the solution of problems of chemistry, physics, biology, bacteriology, economics, and chemistry. Only the more simple applications of electricity have been solved. The hard problems, those about which we know little, those which apparently are not economically feasible, the real problems of research are still ahead."

Receives Close Attention.

Many of these, however, are bound to be solved, for, Mr. Kable reported, the use of electricity on farms is now receiving the full attention of a hundred investigators, while a thousand more are devoting time to specific problems.

Dr. E. A. White, director of the committee, predicted that ultimately three million farms would be electrified.

"On the basis of present knowledge of the numerous possible uses for electricity on the farm it is entirely conservative to say that a good farm should use 500 kilowat hours per month. This would give us eighteen billion kilowatt hours per year for American agriculture."

Equipment required to use this energy, he said, would represent an investment of three billion dollars, not to mention the capital required to provide facilities to generate the electricity and bring it to the farms.

Possible fields mentioned as suitable for research include destruction of insects, which cause an annual loss estimated at two billion, hotbeds and soil heating, and electric power expansion.

Agriculture is an enormous power user. The department of agriculture has estimated that some sixteen billion annual horse power hours are employed in farm operations. At present electricity furnishes less than six per cent of that power. The immense opportunity for expansion of electric power use is thus apparent.

Social Side Prominent.

The social effect of electricity on the farm family is not to be overlooked. Good roads and automobiles have taken the farmer out of the mud and have broken the monotony of farm life. The improvement in sanitation, reduction of drudgery, and greater enjoyment of the home resulting from the wiring of farms will increase the attractiveness of life in rural districts.

Money spent in farm electrification benefits not only farming and the electric power companies but manufacturing and merchandising concerns as well. Extension of electric services into country districts also improves the power company's load factor. This results in greater economies in operation and makes possible reductions in rates to all users.

SALES AND PROFITS OF THIS COMPANY ARE AHEAD OF 1929

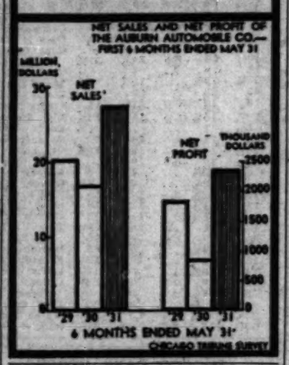

EXPECTS INCREASE IN TOTAL DEMAND FOR REFINERY GASOLINE

[Chicago Tribune Press Service.]

New York, July 22.—An increase of 3.7 per cent in the total demand for refinery gasoline during the second half of this year over 1930 was estimated today by the American Petroleum institute committee on refinery statistics and economics.

Domestic demand, it was estimated, will increase by 5.7 per cent, but a drop of 10 per cent is expected in export consumption.

The committee estimated a decline of 2.4 per cent in total demand for crude oil, but said it looked for a 6 per cent increase in exports. Domestic crude oil requirements were placed at an average of 2,393,000 barrels a day.

It was held that 27,184,000 barrels of gasoline at refineries on Oct. 1 would provide adequate working stocks and, contemplating an increase of 3,100,000 barrels above working stocks between Oct. 1 and Dec. 31, the committee set 30,284,000 barrels as the economic limit for such stocks at the end of the year.

The committee warned that while late reports indicate reserve stocks of gasoline are being drawn upon heavily, the fact remains that if present refinery operations are continued through the early part of the period and then experience only the usual four quarter reduction, stocks are apt to be 7,000,000 or 8,000,000 barrels higher than the recommended limit.

HEAR PARAMOUNT DIVIDEND MAY BE PAID IN STOCK

[Chicago Tribune Press Service.]

New York, July 22.—As a measure to conserve current assets for repurchase of common stock under guarantees, the Paramount Publix corporation may pay the next quarterly dividend in stock instead of in cash, it was reported in Wall street today. No confirmation of the report could be obtained at Paramount Publix offices. The stock now pays 62½ cents a share quarterly.

Guarantees for repurchase of stock were made in connection with property acquisitions. Payment of $4,875,-000 for 65,000 shares at 75 is due September 10; $2,550,000 for 30,000 shares at 85 on Jan. 1, 1932, and $4,-100,000 for 48,246 shares at 85 on March 1, 1932, a total of $11,525,000.

It was pointed out the only alternative to payment of a stock dividend was to sell $10,000,000 additional debentures, the cost of which financing was considered likely to be too high with Paramount's 6 per cent debentures quoted in open market around 90.

Grain Men to Vote Today on Clearing House Rule

A vote will be taken today on the proposed amendment to the Board of Trade's clearing house rule which would prevent corporations, other than those who were members April 2, 1929, from joining the board's clearing house. The main fight is centered against the Farmers National Grain corporation's recent purchase of a controlling interest in the Updike Grain company of Chicago, which gives them the privilege of placing their operations through the Updike company and its clearing house privileges.

Those opposed to barring corporations from the clearing house say it will place the board in direct violation of the grain futures act, which provides for admission of corporations to all licensed exchanges. To exclude them would be a violation of the law, which might result in the board losing its license, it is claimed.

Poor Sales, Good Outlook Mark Machine Tool Trade

Good prospects, but poor sales characterize the week in machinery and machine tool markets, American Machinist reports. Impending automotive model changes today present the livest prospects for business, while othr industries still lag, it is stated. School demand, ordinarily a negligible item, is gaining prominence in reports from many centers. Demand for used tools is dull.

Wrigley Co. Earnings Exceed Dividend Needs

Net earnings of the William Wrigley Jr. company and subsidiaries for the quarter ended June 30 were approximately 29 per cent larger than in the preceding three months and were about 52 per cent in excess of quarterly dividend requirements. In the same period of last year the seasonal increase in nonconsolidated earnings amounted to 14 per cent.

The consolidated net income for the three months ended June 30 was $3,-057,222, after depreciation, taxes, and all other charges, equal to $1.52 a share on the 2,000,000 shares of capital stock outstanding. This compares with a net income of $2,365,961, or $1.18 a share, in the preceding three months, and brought the total for the first half of 1931 to $5,423,182, or $2.71 a share.

Stern Points to Latent Demand for Good Bonds

What fall and winter business hold in store for American business is the topic engaging the attention of barbers, bankers, and millions of other persons in all stations of life whose welfare will be directly affected by the course of trade in the next few months.

Carefully avoiding highly optimistic generalizations, Lawrence Stern, head of the La Salle street investment house bearing his name, yesterday invited attention to a few facts concerning his own business which may give an inkling of the present trend.

"Actual sales experience on the part of bond distributing institutions furnishes what is perhaps the most reliable index of the current conditions in the bond market," Mr. Stern said. "For that reason I have been particularly interested to note that the sales department of Lawrence Stern & Co. has recently encountered a very definite interest on the part of investors in bonds of a high grade which yield somewhat more than the low returns currently available on the highest type of 'gilt edge' bonds.

Seek Higher Yields.

"This is particularly true of the larger and more discriminating investors who have begun to feel that there may . . . be many excellent opportunities which have been overlooked. For many months there has been an excellent market for the highest grade of issues yielding a low return, but the market for the average good investment bond—yielding, say, 5 to 5½ per cent—has been limited. Today we find that the more thoughtful investors are becoming dissatisfied with the extremely low yields which are available on the bonds which have been popular in recent months.

"The development is of particular interest when it is remembered that during the last periods of depression a strong bond market has invariably been the forerunner of a general upturn in business. Generally it has been found that the rising tendency in bonds proceeds in stages. First, a period of strength in the highest grade bonds which are legal for institutional investment or which approach that class, which in turn is followed by a rise in good investment issues bearing a slightly higher interest rate."

Witness First Stage.

For the last several months, Mr. Stern thinks, we have witnessed the first stage of this development. Low yield issues have shown consistent strength in the face of an otherwise ragged market. While the recent market for other issues hasn't broadened to such an extent as to be definite and conclusive, the movement is encouraging, he says.

"We feel that the sales experience of our organization indicates a beginning of such a tendency and we are inclined to believe that the chances favor a continuation and broadening of this trend during the autumn months. Such a development would, of course, prove highly important as a forerunner of general improvement in the national economic situation," Mr. Stern added.

CAR LOADINGS GAIN 95,702 DURING WEEK

[Chicago Tribune Press Service.]

Washington, D. C., July 22.—Loading of revenue freight for the week ended on July 11 totaled 763,581 cars, the car service division of the American Railway association announced today. This was an increase of 95,702 cars above the preceding week, when freight traffic was reduced owing to the observance of Fourth of July. It was, however, a decrease of 152,404 cars below the corresponding week last year and a reduction of 303,833 cars under the same week two years ago.

Miscellaneous freight loading for the week of July 11 totaled 291,790 cars, an increase of 35,475 cars above the preceding week this year, but 63,845 cars under the corresponding week in 1930 and 129,931 cars under the same week in 1929.

Denies Remington Plans Purchase of Winchester Co.

[Chicago Tribune Press Service.]

New York, July 22.—George Bingham, vice president of Remington Arms company, denied today any deal is under way for the purchase of the bankrupt Winchester Repeating Arms company of New Haven. It was learned, however, that the bondholders committee had been seeking a purchaser of Winchester's manufacturing facilities and that Remington as well as several other leading munition and arms manufacturers had been consulted.

LOWER INCOME FOR ELECTRIC BOND & SHARE

Net income of the Electric Bond and Share company available for dividends and surplus for the twelve months ended June 30 amounted to $36,860,346, compared with $41,095,006 for the preceding twelve months. The former total is equivalent to $1.95 a share on the common stock outstanding as of June 30, against $2.46 a share earned on the common shares outstanding on June 30, 1930.

Igvestments owned as of June 30 last aggregated $811,020,000 at market value. This amount, plus the company's net assets and after deducting $100 a share for all outstanding preferred stock, was equivalent to about $38 a share for the outstanding common stock. The balance sheet carries investments at $913,320,581 as of June 30, compared with $874,103,046 as of June 30, 1930.

Dividends on the common stock are paid in stock at the rate of 1½ per cent quartely, these dividends being charged against surplus of the company at the rate of $10 a share for each share of common stock issued as dividends.

Power Implement Firm Omits Preferred Dividend

Minneapolis Moline Power Implement company has omitted its quarterly dividend of $1.62½ on the preferred stock which is due Aug. 15.

Directors of Montgomery Ward and company declared the usual quarterly dividend of $1.75 per share on the class A stock, payable Oct. 1 to stockholders of record Sept. 20.

SUMMARY OF THE DAY'S MARKETS

CHICAGO.

STOCKS—Lower. Borg-Warner drops a point.

WHEAT—Unsettled; range small; close ½c lower to unchanged; July, 54c; September, 54@53⅞c; December, 58@58⅝c. Export business light; spring wheat crop less favorable. Five cars new spring crop reach Minneapolis.

CORN—Irregular; July, ⅝c higher, 58½c; September off ½c, 61¾@61⅞c; December off ½c, 45@45⅜c. Cash markets lower.

CATTLE—Firm. Choice yearlings and steers sold well at strong to 25c advance; top, $9.10; receipts, 10,000; estimated today, 5,000; bulk of steers, $7.50@8.85.

HOGS—Steady; prices unchanged to 5@10c higher on light butchers; top, $7.60; average, $6.15; receipts, 13,000; estimated today, 16,000.

LAMBS—Steady; western range, $7.50@7.80; top choice, $8.00; average, $6.90; receipts, 9,000; estimated today, 12,000.

PRODUCE—Butter lower; eggs unchanged. Storage standard butter, November off ½c, 26c; fresh standards unchanged, July 24½c; August, 23¾c. Refrigerator standard eggs, November off ½c, 23½c. Idaho russet potatoes, unchanged, $1.54; round whites off 1c, $1.02; Green Mountains, unchanged, $1.16.

NEW YORK.

STOCKS—Lower. Call money, 1½ per cent. Volume, 1,000,000 shares. U. S. Steel drops 2¼ points.

COTTON—Weak; closes at bottom. Futures: Chicago off 21@24 points, New Orleans 20@23 points, New York 22@26 points. Spots: New York off 25 points, more than 31 bale, 9.15c; New Orleans off 20 points, 9c, same as Houston; Galveston, 9.05c.

WHAT FIFTY STOCKS DID

DECLINES.			
Air Reduction	2¼	Loew's	1⅝
Allied Chem.	3⅝	Mont Ward	1¼
Am Can	4¼	Nat Biscuit	1
Am & For Pow	2	Nat P & L	1⅛
Am Smelting	1⅝	N Y Central	2⅛
Am T & T	3½	Para Publix	⅝
Anaconda	2	Penn R R	1⅛
Atchison	1¼	Public S N J	1
B & O	2⅝	Pullman Inc	⅝
Beth Steel	2½	Radio Co	1⅛
Case J I	3¼	Sears Roebuck	1⅝
Chrysler	1	So Pac	1
Cons Gas	2	So Ry	1⅛
Cont Can	2¼	Std Oil N J	⅝
Crucible Steel	2¼	Union Carbide	⅝
Drug Inc	1¼	Union Pac	1⅝
Du Pont de N	2	United Aircraft	1⅝
Eastman Kodak	4½	United Corp	⅝
Elec P & L	1⅝	U S Steel	3¼
Gen Elec	1½	Vanadium	2⅝
Gen Motors	⅝	West Union	1⅝
Houston Oil	3	Westing Elec	2½
Int T & T	2	Woolworth	¼
Johns Manville	2¼	Worthing Pump	3
ADVANCES.			
Del & Hudson	1½	Ind Rayon	⅛

U. S. TREASURY STATEMENT

WASHINGTON, D. C., July 22.—The following is a statement of the condition of the United States treasury on July 20:

Income to date this year	$775,227,589
Income to date last year	84,412,894
Decrease	$ 9,085,325
Outgo over income this year	$157,256,232
Outgo over income last year	136,905,057
Increase	$ 20,350,575
Balance general fund today	$328,064,295
Balance previous day	337,781,781
Decrease	$ 9,717,486

HOW STOCKS PERFORMED

	Yesterday.	Tuesday.
Number of advances	101	344
Numer of declines	347	199
Number stocks unchanged	190	113
Total stocks traded in	588	656

YESTERDAY'S AVERAGES

	High.	Low.	Close.	Net chge.
25 railroads	67.02	66.36	66.47—	.55
25 industrials	199.92	195.65	196.28—	3.41
50 stocks	133.47	130.97	131.37—	2.15
50 stocks yr ago	204.51	200.02	202.88	

WALL ST. LACKS NEWS TONIC SO MARKET SLIPS

Volume of Trading About Million.

BY FRED HARVEY.

[Chicago Tribune Press Service.]

New York, July 22.—Stocks were puny today. With nothing in the news picture, either at home or abroad, to provide a stimulant for constructive operations, traders took the selling side and prices melted away anywhere from 1 to 5 points.

The bears lacked energy to press their advantage, however, and the reaction was a leisurely affair, a good proportion of the dealings evidently representing the liquidation of holdings by traders discouraged over the failure of something dramatic to take place at London on the strength of President Hoover's latest proposals bearing on the German crisis.

Volume was around 1,000,000 shares. Wall street obviously is still willing to lean to the optimistic side with a little encouragement. At any rate professionals committed to the downside are very cagey about putting out any lines that can't be quickly drawn in, with the situation on the other side fraught with such possibilities.

U. S. Steel Drops.

There were two or three items in the domestic newsbag calculated to dampen enthusiasm, too, today. United States Steel common was under the cloud of a possible dividend reduction at the regular quarterly meeting to be held next Tuesday and affected by reports of a further decline in steel trade operations. As a result it ranged more than 3 points lower on active trading. American Can had the burden of a report that operations of canners are contracting and sold off more than 4 points. General Electric, another outstanding pivotal, dipped rather sharply following publication of its earnings report, showing 75 cents for the six months, just 5 cents short of dividend requirements.

Railroad shares suffered from further poor earnings reports and probably in some slight measure from threats of labor troubles in the coal regions of the Alleghanies. Reports of seven of the carriers for June showed net railway operating income off 12.6 per cent from the corresponding month of last year, as compared with a drop of 40.4 per cent for all the roads in May. Atchison, New York Central, Baltimore and Ohio, Rock Island and other conspicuous issues of the group lost from 2 to 4 points or more.

Restoration of higher crude oil

[Continued on page 23, column 2.]

USELPS

62,400,000 Tons of Dynamite

It has been estimated that the amount of electric energy used in the United States in 1930 was equal to the energy of 78,000,000 tons of dynamite!

The power of the kilowatt and the ease with which it is controlled has made the demand for electricity to perform multiple tasks one of constantly increasing proportion.

UNITED STATES ELECTRIC LIGHT AND POWER SHARES

offer investment in companies which generate or sell more than 80% of America's electric energy—equal to 62,400,000 tons of dynamite!

For Further Details Consult your Investment Banker

Calvin Bullock

Established 1894

NEW YORK DENVER LONDON

Conservative for Generations . . .

In the early days of this organization, N. W. Harris wrote down the following sentence for the guidance of his associates:

1882 1931

"Bear in mind always that it is not the amount of business, but the kind of business we do that counts, and if what is done, is done right, the amount will take care of itself."

Since 1882 this policy has continued to guide the men who have followed N. W. Harris in the management of this business.

During these years an ever increasing clientele—some of whose grandfathers and great grandfathers were early customers—has come to depend on the *Harris* kind of banking in handling its financial affairs.

MONROE STREET NEAR LA SALLE TELEPHONE STATE 8200

Harris Trust and Savings Bank

Organized as N. W. Harris & Co. 1882 . . . Incorporated 1907

HARRIS TRUST BUILDING, CHICAGO

Y O U R P E R S O N A L B A N K

MORE FINANCING BY INSULL FIRMS IS ANNOUNCED

Gary Electric, Peoples Gas to Receive Funds.

BY THOMAS FURLONG.

Two more important pieces of financing by the Insull utility interests were announced yesterday. An $8,000,000 issue of first lien collateral 5 per cent bonds of the Gary Electric and Gas company will be offered shortly by Halsey, Stuart & Co., it was learned following the listing of the bonds by the Chicago Stock Exchange.

The second piece of financing by the Insull group was a $15,000,000 issue of 2½ per cent notes, due July 30, 1932, of the Peoples Gas Light and Coke company, which was sold to the same banking house.

Cites Previous Financing.

Several large pieces of financing have been carried out by the Insull company in the last week. Earlier this month a $16,000,000 issue of first and refunding bonds of Peoples Gas was brought. Previously the Commonwealth Edison company and Public Service Company of Northern Illinois refinanced extensively.

Proceeds of the latest Peoples Gas financing will be used for proposed additions and other corporate purposes including the retirement of all bank loans, Samuel Insull, chairman of the board, said. This sale completes the present debt financing program of the company, he added.

The Gary Electric and Gas issue is intended to reimburse the company in part for the purchase of the Gary Heat, Light and Power company, which was acquired last May from the United States Steel corporation. The bonds will be offered at approximately 92½ in denomination of $1,000 only.

List Southeastern Gas Bonds.

The governing committee of the Chicago exchange also listed yesterday $6,000,000 principal amount of first lien sinking fund bonds of the Southeastern Gas and Water company. This company was incorporated recently and merged with Inland Utilities, Inc. Proceeds of the present issue will be used to pay the interest due on the convertible debentures of Inland Utilities which was defaulted Dec. 1, to retire maturing money liens, bank loans and notes, and to provide funds to take care of reorganization expenses besides supplying additional working capital for the company.

STOCKS LOWER HERE

Trading on the exchange yesterday was comparatively quiet. Stocks were bringing from a fraction to a point less when the day closed. Traders showed little inclination to push operations, however, and in no instances did severe recessions develop. North American Light and Power shares were again actively dealt in as the price eased to 67¾, erasing the improvement made in the preceding session. Motor accessory shares were dull and easy.

STEEL REVIEWS SEE SIGNS OF SEPTEMBER RISE

[Chicago Tribune Press Service.]

New York, July 22.—Steel ingot production for the country as a whole is estimated to have fallen to 30 per cent of capacity, off 2 points in the last week, but the weekly steel trade reviews today report a growing feeling of hopefulness that a decided turn for the better will be witnessed by September. One hopeful sign mentioned is the movement to stabilize prices.

"Steel producers entertain no illusions of the genuinely encouraging upturn before late August or September," says Steel.

"So little is July falling off from June in respect to shipments that hopefulness of a decided turn for the better by September is spreading through the producing end of the steel industry," the Iron Age notes. "The belief is now very general that present levels of output will continue through August without material change.

"Reduced requirements of the automobile builders, the completion of rail contracts, and the falling off in large gas and oil line projects account largely for the curtailment. Two blast furnaces are scheduled to go out at Ensley this week and one steel company stack may be banked in the Chicago district. The automobile industry will reach the low of the year in August, with a production expected not to exceed 175,000 cars.

"The movement to stabilize prices gained by the wide adoption last week of a reduction of $1 a ton for bars, plates, and shapes. In the case of bars particularly some revision downward on contracts was required, but the tonnage so affected was probably not very great and, following so shortly the new classification and prices for sheets, that seem to have been accepted almost without deviation, the price action respecting the heavy tonnage products has had the effect of measurably improving sentiment."

INT'L SALT CO. BUYS CONCERN IN N. Y. CITY

New York, July 22.—The International Salt company has acquired the Independent Salt company of New York City through the purchase of its capital stock. The Independent Salt company is the oldest and largest [illegible] in the metropolitan [illegible] with [illegible] to [illegible] and [illegible] and [illegible] to [illegible] and [illegible] of the International Combustion Engineering company's books and probably will submit a proposal for certain assets of International Combustion soon. Westinghouse is said to be interested chiefly in the boiler division.

The Knox Hat company and C. E. Anderson have sold their interests in the capital stock of the Long Clothing and Furnishing company and the Long Hat corporation to Louis Gutterman, who operates a chain of furnishing stores known as the Knickerbocker shops. The Long chains at present comprise 46 units.

NEW YORK CURB TRANSACTIONS

Wednesday, July 22, 1931.
Shares sold today 320,000
Year ago 476,100
Total sales 1931 to date.... 70,924,900
Total sales 1930 to date.... 134,942,900

	Sales.	High.	Low.	Close.	Net chge.
A					
Acme Steel	25	30	30	30	.....
Affiliated Prod.	2,300	19¼	19	19	— ¾
Allegy Gas....	300	1¼	1	1¼	— ¼
Alum Co Am...	700	126¾	119	119	— 5¾
Am Austin Car	100	½	½	½	.....
AmCitiesP&L A	200	32½	31¾	32½	.....
Do B	700	7¼	7	7¼	.....
AmCom Pow A.	1,000	16	13¾	13	— ¾
Do B	600	22¾	20	20	.....
Am Cyan B...	700	7¾	7¾	7¾	.....
Am Dept Str..	400	2¾	2½	2½	— ¼
Am Equities..	500	8¾	8	8	— ¼
Am Hy P	100	5¾	5¾	5¾	.....
AmFrnPw war	2,100	17¾	15¾	16½	— 1¼
Am Founders.	200	3¼	3¼	3¼	— ¼
Am Gas & El..	900	68½	67	67	— 1¾
Am Maracaibo	300	¾	¾	¾	.....
Am Super Pow.	1,700	11¾	11¼	11½	.....
AmUtGas B ctf	300	1¾	1¾	1¾	.....
Ang-ChiConM.	300	1	1	1	.....
Appala Gas...	2,900	4¾	4½	4¾	+ ¼
Do A warrs.	100	¾	¾	¾	.....
Ark Nat Gas.	100	2¾	2¾	2¾	.....
Do A	1,400	3¾	3¾	3¾	.....
Armstrg Cork..	50	20¾	20¾	20¾	.....
AssoGas&El A.	700	14½	13¾	13¾	— ¾
Atlas Util	900	5¾	5½	5¾	.....
AtlFruit&Sug..	2,200	¾	¾	¾	.....
Atl Lobsco pfd.	200	¾	¾	¾	.....
AutoVotM vtc.	100	11¾	11¾	11¾	— ¼
B					
Bickford Co..	100	15	15	15	.....
BoseIndusLoan	200	14¾	14¾	14¾	— ¾
Blue Ridge Co	200	3¾	3¾	3¾	— ¼
Do cvt pfd..	100	33¾	32¾	32¾	— 1
Braz Tr & Lt	600	20¼	19¾	19¾	— 1¼
Bridgep'tMch.	100	1	1	1	.....
Brill A	100	4¾	4¾	4¾	.....
BuffN&EP pfd	200	30¾	30¾	30¾	.....
C					
Cable&Wire B.	500	¾	¾	¾	.....
CAMCo v t c..	900	¼	¼	¼	.....
CanMarcWire's	100	2¾	2¾	2¾	.....
CaribSynd new.	1,000	15½	15	15	.....
Centrifug Pipe	100	5¼	5¼	5¼	+ ¼
Cent Ill Elec..	1,300	7¾	7¾	7¾	.....
Do 6% pf x w	100	59	59	59	.....
CentPublSer A.	1,700	11½	11	11½	— ¾
CentWestPS A..	100	17¾	17¼	17¼	.....
Cent & W Util	100	18¾	18¾	18¾	.....
Chain Str Stk	300	10	10	10	.....
Chain Stre Dev	100	1¾	1¾	1¾	— ¼
Cities Serv....	6,700	10¾	10½	10½	— ¼
Do. pfd	300	65¼	65¼	65¾	.....
Clev Elec Ill...	200	44¾	44	44	— ¾
Colon Oil	200	1¾	1¾	1¾	.....
Columb O&G..	200	4	3¾	3¾	— ¼
Com&Sou warr.	4,100	1¾	1¾	1¾	.....
CommunityWat$	1,500	8¼	8¼	8¼	.....
Cons&ElBalt..	200	58¾	58	58¾	.....
Copeland Pr A	800	23¾	21½	23¾	.....
Cord Corp	600	8¼	8	8	— ¼
Cosden Oil	100	1¾	1¾	1¾	+ ¼
Creole Syn	400	2¾	2¾	2¾	.....
Crock & Whir	1,300	13	12¾	13	+ ¼
Cruss & B xw	100	24¾	24¾	24¾	.....
Crown Ck In A	100	3¼	3¼	3¼	.....
Cubas C Pr w	600	¾	¾	¾	.....
D					
Dayton Air...	3,400	¾	¾	¾	— ¼
Deer & Co....	1,000	23¾	23	23	.....
De Fer Radio	800	3¾	3¾	3¾	— ¼
Del Aircraft..	600	3¾	3¾	3¾	.....
Diesel W & G..	100	11¾	11¾	11¾	.....
Dresser Mfg A	100	31¾	31¾	31¾	+ ¼
Dubilier Cond	300	6¾	6¾	6¾	.....
Duquesne Gas	200	1	1	1	.....
Durant Mots..	500	1¾	1¾	1¾	.....
E					
East Ut Inv pf	300	7¼	7¼	7¼	+ ¼
El Bd & Sh...37,100		40¼	38¾	38¾	— 2
Do pfd	200	103	103	103	+ ¼
Do cv pfd..	100	91¼	91¼	91¼	+ ¼
El Pow Assn.	100	13¾	13¾	13¾	— ¼
El P&L opt w	900	2¾	2¾	2¾	.....
El Shareholdr..	300	13¾	13¾	13¾	.....
Empire Corp.	100	1	1	1	.....
Ev Wallc Ld.	500	¾	¾	¾	+ ¼
F					
Finance Corp.	100	10	10	10	.....
FlaP&L 7%pf	200	100	100	100	.....
FordMoCan A	150	17½	17½	17½	— ¼
Ford Mot Fr..	100	7¾	7¾	7¾	.....
Ford Mot Ltd.	1,100	12¼	11¾	11¾	— ¾
Fox Thea A..	100	2¾	2¾	2¾	.....
G					
Gen Aviation....	100	5¼	5¼	5¼	— ¾
Gen Cable war	100	¾	¾	¾	.....
GenTRE cv pf	100	8	8	8	— ¼
Ga Pow pfd..	300	99¼	98¾	99¼	— ¼
Glebe Indus..	1,200	7¾	7¾	7¾	— ¼
Golden C Min	200	¾	¾	¾	.....
Goldman S Tr.	1,400	5¾	5¾	5¾	.....
Gold Seal El..	300	¾	¾	¾	.....
GrtAtl&Pac new	70	203	201	203	.....
Guif Oil Pa..	400	59	58	58	— 1
H					
Hamilin G vtc	500	3¾	3¼	3¾	— ¼
Hambo C P pf	100	25	25	25	.....
Heela Min....	100	5¾	5¾	5¾	.....
Hollinger Con.	900	8¾	8¾	8¾	.....
Holl Gold Min	100	5¾	5¾	5¾	.....
Hud Bar MfS	400	4¼	4¼	4¼	.....
Humble OAR..	300	63½	62	62	+ 1
Hyrnds Food	100	4¼	4¼	4¼	— ¼
I					
Imp Oil Can..	800	12¾	12	12	— ¾
Imp Tob Can.	200	9¾	9¾	9¾	.....
Insull Utils ..	300	30	29¾	29¾	— ¾
Interconn Pet..	1,400	¾	¾	¾	.....
Intl Petrol..	2,900	12¾	12	12	+ ¼
Inter Util B..	400	7¾	7¾	7¾	— ¼
Inter St Equi	100	2	2	2	.....
Ital Superpow	500	3¼	3¼	3¾	— ¼
K					
Kinss Li pfd.	50	99¾	99¾	99¾	.....
Kolster Brands	800	1¾	1¾	1¾	.....
L					
Leonard Oil ..	1,900	¾	¾	¾	— ¼
Lone Star Gas	800	17¾	16¾	16¾	— 1¼
LongIsLt pfd	80	110¾	110¾	110¾	.....
M					
Magdalena Sy	4,600	¾	¾	¾	.....
Mavis Bot CoA	100	2¾	2¾	2¾	.....
Mayflower Hos	1,200	18	17¾	18	.....
McNarr Stre ..	2,000	10¾	10¾	10¾	.....
Mead JohnsCo	200	79½	79¼	79¼	— ¾
Metal Min	800	2	2	2	.....
MidStPet A..	100	2¾	2¾	2¾	.....
Midland Bk pf	300	17	17	17	— ¾
Middle W Util	1,100	18¾	17½	18¾	— ¾
Mid State	700	11¾	10¾	11½	+ ¾
Midl Unit	100	18¾	18¾	18¾	.....
Molasses SC..	300	4¾	4¾	4¾	— ¼
Mountain Prod	100	4	4	4	.....
MountStaP pfd	10	75	75	75	.....
N					
Nathan Straus	800	6¾	6	6¾	— ¼
Nat Bond Shr	100	33	33	33	— ¾
Nat Fuel & G	600	19¾	19¾	19¾	+ ¾
Nat Fuel & G	800	19¾	19¾	19¾	+ ¾
Nat Invest	300	5	5	5	.....
NatP&LS% pf	100	100	100	100	— ¾
Nat P St 7% pf	100	17¾	17¾	17¾	.....
Nat Sh Tr Str	800	21¾	21¾	21¾	— ¾
Nat Ser	100	1¾	1¾	1¾	.....
Neisner Bro pf	350	60	55	60	.....
New Eng P pf	100	83¼	82¼	82¼	— 1
NewMdAstra L.	100	1¾	1¾	1¾	.....
Newmont Min..	200	31¾	31	31	— ¾
NYAuction A..	100	3¾	3¾	3¾	.....
NYTrim Corp..	100	68	68	68	+ ¾
NYTel6¾% pf	80	116	116	116	— ¾
NiagHud Pw..	1,000	11¾	11¾	11¾	— ¾
Do A war..	200	2	2	2	.....
Nitr Corp B..	100	1¾	1¾	1¾	.....
NAmArvia war	900	¾	¾	¾	.....
NoAm L & P..	50	67¼	67¼	67¼	+ ¾
Nordon Corp ..	700	¼	¼	¼	— ¼
NoZuro Oil Cp	100	¾	¾	¾	.....
North East ..	10	126	126	126	.....
No St Pw 6%..	10	97	97	97	+ ¼
O					
Ohio Copper .	1,000	¾	¾	¾	+ ¼
P					
PacG&Elst pfd	200	29¼	29¾	29¾	+ ¾
Pan Am Airw.	300	25¼	25¾	25¾	+ ¾
Pandem Oil ..	100	¼	¼	¼	.....
PantepOil Ven	300	¼	¼	¼	.....
Penn R Corp.	100	6¼	6¼	6¼	— ¼
Perryman Elec	300	1¾	1¾	1¾	+ ¾
Petrol Co wars	100	¾	¾	¾	.....
Philip Morris.	3,200	2¾	2½	2¾	— ¼
Pilot Radio ..	800	10¾	10¾	10¾	.....
PitneyBow ne.	200	6	6	6	+ ¼
Plymouth Oil.	100	9¾	9¾	9¾	.....
Producers Corp	100	1¾	1¾	1¾	.....
Proper M Hose	100	3	3	3	— ¼
Prudential Inv	700	11¾	11¾	11¾	.....
Pub U H pfd	100	30	30	30	.....
Do ex war.	200	4	3¾	3¾	.....
Do war	200	¾	¾	¾	+ ¼
PureOil6% pfd	30	67¾	66¾	66¾	— 1¾
R					
Rain L P A..	500	1	1	1	.....
Do B.....	100	¾	¾	¾	.....
Rayburn Co..	1,000	1¾	1¾	1¾	.....
Reiter Foster	200	1¾	1¾	1¾	+ ¼
Reliable Stre.	100	5¼	5¼	5¼	.....
Rep Gas.....	500	9¾	9¾	9¾	— ¼
Roch G E pfd	100	92	92	92	.....
S					
St Anth Gold.	7,000	¼	¼	¼	.....
St Regis Paper	700	13¾	13¾	13¾	+ ¾
Salt Creek Pr	200	4¾	4¾	4¾	.....
Segal L & H..	900	6	5¾	6	+ ¼
Sel Indust....	700	2¾	2¾	2¾	— ¼
Do alt cfs	200	54	54	54	+ 1¾
Sentry S Con.	200	1¾	1	1	— ¼
Shaw Water..	100	43¾	43¾	43¾	.....
Shenan Corp.	200	4¾	4¾	4¾	.....
Do cv pr....	100	30	30	30	.....
Singer Mfg..	10	275	275	275	.....
Do B.....	100	3	2	3	.....
[illegible]	200	13¼	11¾	11¾	— 1¾
[illegible]	200	13¾	13	13¾	+ ¾
[illegible]	100	3	3	3	+ ¼
[illegible]	200	4¾	4¾	4¾	.....
[illegible]	100	1¾	1¾	1¾	.....
[illegible] So		35	33	35	+ 3
[illegible] Rad..	1	27¾	27¾	27¾	— ¾
De Kf.....	200	19	19	19	+ ¼
Std P & L..	400	33¼	33	33	— ¾
Do B.....	100	33	33	33	— ¾
Stand Silver	200	¾	¾	¾	.....
Sterrett C pfd	100	14	14	14	.....
Sterling S ctfs	700	4¼	4	4	.....
Strom Carlson	100	10¾	10¾	10¾	.....
Strauss R Stra	100	¾	¾	¾	.....
Stutz M C A	300	12¾	11¾	12¾	— ¼
Sunray Oil....	700	1¾	1¾	1¾	+ ¼
Swift Co.....	800	26	25¾	25¾	— ¾
Swift Intl..	300	34¾	34	34	.....
Syra W M B	900	5¾	5¼	5¾	+ ¼
T					
Tampa Elec..	100	45¼	45¼	45¼	.....
Tech H Gold	1,000	6¾	6¼	6¾	— ¼
Tonopah Belm	600	¾	¾	¾	.....
Trans A T..	100	5¼	5¼	5¼	— ¼
Trans L D P	1,000	6	5¾	5¾	— ¾
Tri C Corp w	100	3¾	3¾	3¾	.....
Tri Util Corp	300	9¾	9¾	9¾	— ¾
U					
Un Am Inv..	200	20¾	20¼	20¾	.....
United Fdrs.	3,200	5¼	5¼	5¼	— ¼
United Gas....	3,600	7	6¾	6¾	— ¼
Do pfd.....	300	53	52¾	52¾	+ ¼
U S E P ww.	500	4¼	4¼	4¼	.....
Do war....	100	1	1	1	.....
U L & P A..	3,200	21¾	20¾	20¾	— ¾
U S Finishing	900	5¾	5	5	.....
U S Foil B..	100	5	5	5	.....
U S I S I pfd	100	39¾	39¾	39¾	— ¾
U S Ind Sec..	100	1¾	1¾	1¾	— ¼
United V Mxt	700	9¾	9¼	9¼	— ¾
Utah A Min..	100	1	1	1	.....
Util Equities.	500	5¼	5	5	.....
Do pfd.....	100	74	74	74	.....
Util Ind....	100	6	6	6	.....
Util Pow.....	1,700	9	8¼	8¼	— ¾
V					
Vacuum Oil..	3,000	46¼	44¾	44¾	— 1¼
Van C M pfd..	25	33	33	33	.....
Vanes Petrol.	100	¾	¾	¾	.....
Vick Finance	200	5¾	5¾	5¾	.....
W					
Wenden C Min	1,300	¼	¼	¼	.....
Willew Gate..	100	3	3	3	.....
*Do pfd.....	200	24½	24	24½	+ ½
WoolworthFW	3,100	11¼	11¼	11¼	— ¼
Y					
Y Oil & Gas..	300	1¾	1¾	1¾	— ¼

*Ex div. †Ex rights.

DOMESTIC BONDS.

No. thous.	High.	Low.	Close.	Net chge.
3 Abbott D 6s'42	100½	100½	100½	.....
42 Ala Pw 4½s '67	99¾	99	99	— ¼
4 do 5s '68	104¼	104¼	104¼	.....
11 Alum Ore 5s '52	105½	105	105	.....
4 Am C Pw 6s '40	74	73½	74	+ ¼
61 Am G&E 5s '28	100⅝	100½	100⅝	.....
9 Am G&P 5s '53	68¾	68	68	.....
3 Am P&L 6s2016	105¼	105¼	105¼	— ¼
9 Am Rad 4½s '47	100¼	100¼	100¼	.....
1 Am R Mills 5s'48	94	94	94	.....
10 Am Seat 6s '36	59	59	59	.....
24 Appal Gas 6s '45	63½	61¾	63	— 1
10 do 6 B '45.....	50	50	50	.....
13 Ark P&L 5s '58	100⅝	100½	100½	+ ¼
3 Assn El 4½s '53.	84	83¾	84	.....
15 do 5½s '58.....	64¾	63¾	63¾	— 1
40 do 5s '58.....	69	68¾	69	.....
7 do 5s '50.....	68¾	68	68	— ¼
6 do 4½s '48.....	62	62	62	— ¼
14 do 4½s '48.....	62¾	61¾	61¾	— ¾
1 Asso Rayon 5s'53	49	49	49	+ ¼
6 Asso TA7½s'55	88¾	88¾	88¾	— ¼
3 Asso TU 5½s'44	86	86	86	.....
2 Asso TU 6s '38	90¾	90¾	90¾	.....
8 Bell TC 5s'55	107¼	107¼	107¼	.....
10 do 5s '55 B.....	106½	106½	106½	.....
26 do C 5s '60	106¾	106½	106⅝	.....
10 Bir El 4½s '68	96¾	96¾	96¾	— ¼
6 Bir Gas 5s '59	100	99¾	100	+ 1
9 Bost CGas 5s'47	105¼	105¼	105¼	.....
1 Can NRy 7s '57	105	105	105	.....
2 Cary P&L 5s'50	104¾	104¾	104¾	.....
8 CentAlaP 5s'60	101¼	101¼	101¼	— ¼
15 Cent Ill PS 5s'68	101	101	101	+ ¼
10 do 4½s F '67...	92¾	92¾	92¾	— ¼
2 Cent P&L 3s '60	83	83	83	.....
9 Cent PS 5½s '49	73½	73½	73⅝	— ¾
20 Cent SEl 5s '48	65¾	64¾	65¼	+ ¼
7 Cen SlP&P5½s'53	67	66	66	.....
10 Chi DEl 5s'35.102	101¾	101¾	— ¼
9 do 4½s F '70....	94¼	94	94¼	.....
3 Cin SCor 5½s'54	93¾	93¾	93¾	— ¼
58 Cities Serv 5s'50	65½	64¾	64¾	— ¾
5 Cit SGas 5½s'42	69	69	69	.....
1 Cit SPG 6s '43..	83¾	83¾	83¾	— ¼
20 Cit S Pw 5½s'42	79	78¾	79	+ ¼
6 Com P&L 5½s'37	87	87	87	.....
3 Comm Ed 5s '43.110¼	110¾	110¾	.....
20 do 4½s D '57....103¾	103	103	— ¼
4 do 4½s E '60 ....102¾	102¾	102¾	.....
143 do 4s F '81.....	94¾	94¾	94¾	+ ¼
28 Cons GS 4s '81...	85¾	85¾	85¾	.....
1 do 4½s H '70....	105	105	105	.....
1 Cons GU 6½s'43.	60⅜	60⅜	60⅜	— ¾
2 do 5s A '43.....	65¼	65¼	65¼	— ¾
1 Cons Lac 6s'41..	40	40	40	.....
13 Cons Pw 4½s'58	94½	94½	94½	— ¼
39 Cont G&E 5s'58.	85¾	85¼	85¼	— ¾
4 Crucible Sl 5s'40	98	98	98¼	.....
21 Cudahy P 5½s'37	97¼	97½	97½	— ¼
1 Cun P&L 4½s'58	99¼	99¼	99¼	.....
1 Del P Pw 5s'73..	103¾	103¾	103¾	.....
10 Det C Gas 6s'47.	108¾	108¾	108¾	+ ¼
5 do 5s '50 .....103¾	103¾	103¾	+ ¼
2 Det Int Br 7s '35	2	2	2	.....
16 East Util 5s'54.	60	59¾	59¾	— ¼
11 Ed El Ills 5s'53.103¾	103¾	103¾	.....
37 El Pw L 5s2030	83¾	83¾	83¾	— ¾
1 Euro E 6½sxw'65	67	67	67	+ 1
1 Fairb Mor 5s'42	92	92	92	— 1¾
16 Fed Wat S 5½s'54	61	60	61	+ 1
1 Firestone Tr 5s'42	90	90	90	.....
19 Fisk R 5½s'31cod	15¼	15¼	15¾	.....
11 Fla P&L 5s'54..	88½	88½	88½	— ¾
3 GatineauPw 5s'50	90¼	90¼	90¼	.....
1 do 6s '41.....	83	85	85	.....
2 do 6s B '41.....	84	84	84	.....
2 Gen Brons. 6s'40	60½	60½	60½	— ¼
1 Gen Mot 5s '32..101¾	101¾	101¾	.....
5 do 5s '33 102	102	102	.....
1 Gen Re 5s '52...	98¾	98¾	98¾	.....
22 Gillette 5s '40..	93	93	93	.....
9 Gs Pow 5s '67..102¾	102¾	102¾	+ ¼
21 Gobel 6½s A '38	70¼	68	68	.....
2 Grand Tr 6½s'36.108	108	108	— ¾
8 Gulf O Pa 5s'37.102¾	102¾	102¾	.....
1 Gulf S U 4½s B'61	94¾	94¼	94¼	.....
11 do 5s'52	99¾	99¾	99¾	+ ¼
5 G W W 6s '44..	43	41	42	.....
1 Hou L&P 4½sD'78	99½	99½	99¼	+ ¼
1 Hou GG CoA'43.	82¾	82¾	82¾	— ¾
8 Hygrade F 6s'49	50¾	50¾	50¾	.....
3 Ill Pr P&L 6s'53	104¾	104¾	104¾	.....
40 do 5½s B '54...	102¾	102¾	102¾	.....
8 do 5s C '56	97⅞	98	98	— ¼
1 Indept Oil 6s '39.	81¾	81¼	81¼	+ 1¾
18 Indpls P&L5s'57.105	104¾	104¾	.....
7 Insull Ut 6s '40.	85¾	85¾	85¾	.....
1 Inter P&M¼s'54.102½	102½	102½	.....
2 do 6½s C '55....	89	88	88	— 1
4 do 7s E '57	99½	99½	99½	+ ¼
10 do 7s E '52	87¾	87	87¾	+ ¾
10 do 5s'55 C.....	70	70	70	.....
40 Inter Pw 5s'57..	87¾	86¾	87½	+ ¾
14 Invest Co 5s'47..	84½	84	84½	.....
2 Ia P&L 4½s A'58	95¾	95¾	95¾	+ ¾
1 Ia PS 5s '57.....	97¾	97¾	97¾	.....
1 Jer Cen 5½s A'47.	103⅜	103⅜	103⅜	— ¼
16 Jer Cen 6s St '47	103½	103½	103½	— ¼
2 Kas P&L 5sB'57.100¾	100¾	100¾	.....
2 Kelvinator 6s '36	98	98	98	.....
5 Ky Util 5s H '61.100½	100¼	100½	.....
1 Keyst PS 5s'78..	99¾	99¾	99¾	.....
11 Kop G&C 5½s'50.102½	102¾	102¾	.....
1 Kresge Co 5s'45.100¾	100¾	100¾	— ¼
1 Lac Gas 5½s'35.100¾	100¾	100¾	.....
5 Leh Pw 6sA2026.104¾	104¾	104¾	.....
1 Lexing Util 5s'52.96¾	96¾	96¾	.....
5 LibMcNAL 5s'42 92¾	92¾	92¾	— ¼
1 Lone S G 5s'42.. 99	99	99	.....
4 Lz IaIL 5½sA'53.103¼	103¼	103¼	.....
8 Lou P&L 5s'57.101¾	101¾	101¾	— ¼
4

BUSINESS PERSONALS

Samuel Insull Jr. was elected chairman of the West Ohio Gas company at a meeting of the board of directors held yesterday. The company is part of the Midland United company group. The directors also elected Robert M. Feustel vice chairman. Emmett R. Curtin was elected president to succeed his father, E. R. Curtin, who died on June 7. William A. Sauer was made vice president, Frank L. Polaris comptroller, G. Corson Ellis assistant to the chairman of the company and O. L. Smith assistant treasurer and assistant secretary. Mr. Feustel was elected a director to fill the vacancy caused by Mr. Curtin's death.

E. F. Atherton has been elected a director of the Owens-Illinois Glass company, succeeding F. H. McAdoo, resigned.

Harry E. Harper has been elected vice president in charge of sales of Willys-Overland company, effective Aug. 1. Mr. Harper recently has been associated with Air-Way Electric Appliance company.

Horace Curtis has been elected a director of the Curtis Lighting company to succeed Augustus D. Curtis, who died recently.

Frazier Jelke & Co.
111 West Adams Street
Members
New York Stock Exchange
New York Curb Exchange
Chicago Stock Exchange
Chicago Board of Trade
Chicago | New York
Private Wire System
Baltimore Boston Cincinnati
Cleveland Columbus Dayton
Detroit Mansfield Philadelphia
Akron Pittsburgh Providence
St. Louis Toronto Washington

To Holders of
Chicago Traction
Securities
You will be interested in our "summary of the progress of the reorganization and consolidation plan of the Chicago Traction Companies during the first six months of 1931—and a few comments on the present situation."
Write for a copy
Established 1898
Edwin L. Lobdell & Co.
Investment Securities
209 South La Salle St., Chicago
Telephone Central 7900

Established 1896
ALFRED L. BAKER & CO.
THOMAS COYNE
ARTHUR M. BETTS
CHAUNCEY B. BORLAND
ROBERT M. CURTIS
WALTER W. CRAWFORD
JOHN A. STEVENSON
MEMBERS
NEW YORK STOCK EXCHANGE
CHICAGO STOCK EXCHANGE
Conservative Accounts Invited
Ground Floor
111 South La Salle St.
Telephone Central 1676
CHICAGO

Investment Securities
GREENEBAUM SONS INVESTMENT CO.
La Salle and Madison Streets
CHICAGO
Telephone Randolph 5360

ODD LOTS
(10-20-50 Shares, etc.)
Purchasers secure diversification. Buying and selling orders accepted for odd lots as well as round lots (100 shares), for cash or on margin. Quotations and information on request.
CHICAGO Private Wires NEW YORK
Established 1890
James E. Bennett & Co.
STOCKS BONDS COTTON
GRAIN SUGAR RUBBER
MEMBERS
NEW YORK STOCK EXCHANGE
CHICAGO BOARD OF TRADE
ALL PRINCIPAL EXCHANGES
332 So. La Salle Street
Wabash 2740

NEW · YORK · STOCK · TRANSACTIONS

Wednesday, July 22, 1931.
Shares sold today 1,000,000
Year ago 2,500,000

Wednesday, July 22, 1931.
Total sales 1931 to date......357,700,000
Total sales 1930 to date......555,600,000

[The figures in brackets after name of stock are the present dividend rate.]

Prev. 1931 High	Low	Div. yld. pct.	Bid	Asked	Description, div. rate, $—	Sales	High	Low	Close	Net chge.
					A					
14¼	3¾	...	4⅝	4½	Abitibi P & P	200	4½	4⅜	4⅜	— ⅛
23¼	11¼	6.3	15½	15⅝	Adams Exp [1]	300	15⅝	15½	15⅝	+ ⅛
92	83½	5.7	86	87	Do pfd [5]	50	88	87	88	+ 1
32⅞	22¼	8.0	25	27¼	Adams Millis [2]	200	25	25	25	+ 1⅛
11⅞	4	...	6	7	Adv Rumely	900	6	5⅜	6	+ 1
109⅞	70⅝	3.9	76⅝	77	†Air Reduction [3]	2,000	78¼	76⅝	76⅝	— 2¼
10⅝	3⅛	...	4⅛	5	Airw El Ap	100	4½	4½	4½	— ½
20⅛	7	2.7	14⅞	15	Alaska Jun [.40]	12,100	15⅜	14⅞	14⅞	— ⅜
12⅞	4⅛	...	7½	7¾	Allegheny Corp	400	7¾	7½	7½	— ⅜
182⅞	107⅞	5.0	118	118⅞	††Allied Chem [6]	3,500	120⅝	118½	118½	— 3⅜
42⅝	18⅜	7.7	25¾	26¼	Allis Chal [2]	400	26¼	26	26	— 1
2⅝	1	...	2	2⅜	Amal Leather	300	2¼	2⅛	2¼	+ ⅛
4⅝	1⅝	...	3	3½	Am Beef Sugar	400	3	3	3	...
17⅞	7	...	10	11⅞	Do pfd	70	12	10	12	...
129⅞	92¼	3.9	101¾	102	†Am Can	25,100	105⅛	101⅝	101⅞	— 4¼
86	58¾	11.3	61⅜	64	Am C & Fdr pf [7]	10	61⅜	61⅜	61⅜	+ ⅜
48⅝	38⅛	4.7	42½	43¼	†Am Chicle [2]	1,400	43½	42⅛	42⅛	— 1
33⅛	18⅛	...	20½	21¼	Am Europ Sec	400	22	21	21	— 1⅛
51⅝	21¾	...	28⅜	29	Am For Pow	32,000	30¼	28⅜	28⅜	— 2
10⅝	6⅛	12.7	7⅜	8	Am Haw S S [1]	100	7⅞	7⅞	7⅞	— ⅛
64	45⅝	6.7	61½	61¾	Am Home P [4.20]	1,100	62¼	61½	61½	— ⅜
31⅛	18⅛	13.3	22¼	22½	†Am Ice [3]	100	22⅜	22⅜	22⅜	...
72⅝	64	9.3	60	67⅞	Do pfd [6]	100	64⅜	64⅜	64⅜	— 3¼
26	9¼	...	14⅞	14⅞	Am Int Corp	2,400	15	14⅜	14⅜	— ⅞
30⅞	13⅛	5.6	17⅝	19	Am Loco [1]	200	18	18	18	— 1
84⅛	69	9.7	72	74¼	Do pfd [7]	200	72¼	72¼	72¼	— 2
45⅞	28	4.2	33	33⅜	Am Mch&F [1.40]	300	33⅜	33	33⅜	— ⅜
23⅝	8⅛	...	11⅞	11⅞	Am Metals	200	11⅞	11⅞	11⅞	— ⅝
39⅞	5	...	12	14	Am N G pfd	20	12	12	12	+ 1
64⅛	30⅝	2.7	35⅞	38	††Am P & L [1]	400	38	37⅝	38	— ⅜
102	88	6.6	90⅝	91	Do 6% pfd [6]	200	91	91	91	— ⅛
21⅛	11⅛	4.3	13⅝	13⅞	Am R & S S [.60]	800	13⅞	13⅝	13⅝	— ⅜
150	133	5.0	140	150	Do pfd [7]	50	140¼	140	140	...
37⅝	5⅛	...	21⅜	21¼	Am Roll Mills	800	21⅝	21⅜	21⅜	— ⅛
66	45	10.4	47⅞	48⅛	Am Saf Raz [5]	100	48	48	48	...
42	27	18.2	27	27¼	Am Shipbldg [5]	10	27¼	27¼	27¼	+ ¼
58⅛	24⅝	5.9	33⅜	33⅜	Am Smelt [2]	1,400	35	33⅛	33¼	— 1⅜
110	102⅝	5.4	107⅝	110¼	Am Snuff pfd [6]	10	110⅛	110⅛	110⅛	+ ⅛
4⅛	1⅛	...	1⅜	1⅝	Am Solv & Ch	300	1⅝	1⅜	1⅜	— ⅛
31¼	11⅛	6.1	16	16⅜	Am Stl Fdys [1]	200	16⅝	16⅜	16⅜	— ⅛
45⅜	37	4.8	41	41⅜	Am Stores [2]	100	41⅜	41⅜	41⅜	+ 2
60	42	8.8	56⅝	57⅛	Am Sugar [5]	200	57⅝	57½	57½	...
108⅛	96	6.6	105⅜	108	Do pfd [7]	100	105⅜	105⅜	105⅜	— 1⅛
11⅛	6⅜	...	7½	8⅛	Am Sum Tob	500	8	8	8	...
201⅜	156⅛	5.1	176⅛	177	Am T & T [9]	4,200	178⅝	176⅝	176⅝	— 2⅛
128⅝	98⅛	4.2	118	121	Am Tob [5]	200	121	121	121	...
132	124⅜	4.6	129	130	Do pfd [6]	200	129	129	129	...
132⅜	102⅛	4.0	124	124⅜	Do B [5]	10,000	125⅜	123⅜	124¼	— ...
80⅝	40⅝	6.0	49⅝	50⅜	Am W W [3]	700	51¼	49⅝	49⅝	— 1¼
79	38	6.4	46	48	Do ct [3]	100	47	47	47	...
11⅛	5⅛	...	7	7¼	Am Woolen	600	7⅝	7¼	7¼	— ⅛
39⅜	20⅝	...	30⅜	31⅜	Do pfd	1,800	31	30¼	31	— ⅜
4	1⅛	...	1⅛	1⅛	Am Writ P ctfs	200	1⅜	1⅛	1⅛	— ⅛
43¼	18⅛	5.8	25⅛	25⅜	Anaconda [1.50]	12,500	26⅜	25⅜	25⅜	— 2
102	98	7.1	98⅝	101	Archer Dan pfd	10	98⅝	98⅝	98⅝	— 1⅜
4⅛	1⅛	...	2	2¼	Armour & Co A	500	2	2	2	...
2⅞	1	...	1⅛	1½	Do B	300	1⅜	1⅛	1⅛	— ⅛
47	10½	...	14⅛	14⅝	Do pfd	200	14⅝	14⅝	14⅝	+ ⅜
72	32	14.8	46	53	Do Del pfd [7]	200	48⅛	48	48	...
83	80	8.8	80	98⅛	Art Loom pfd [7]	100	80⅜	80⅜	80⅜	+ ⅜
8⅛	5⅜	...	7½	8	Assoc Apparel	100	7½	7½	7½	— ⅛
⅛	⅛	...	⅛	...	Do rts	1,800	⅛	⅛	⅛	...
29⅝	16⅛	13.2	18⅛	18⅜	Asso D Gds [2.50]	300	19⅛	19	19	— ⅛
203⅞	132⅝	6.2	162	163	Atchison [10]	600	164	161	164	— 1¼
59	15	...	14⅝	15⅛	Atl G & W I	100	15	15	15	— ½
23⅝	11⅛	6.1	15⅝	16	Atl Ref [1]	4,200	16⅜	16	16	— ⅜
295⅛	101⅛	2.4	165	168	††Auburn Auto [4]	3,600	170	165	167	— 4¼
2⅛	1	...	1	1⅛	Auto Sales	400	1⅛	1⅛	1⅛	...
6⅛	3	...	3⅛	3⅜	Aviation Corp	900	3⅜	3⅛	3⅛	— ⅛
					B					
27⅜	9⅛	...	13⅝	14	Baldwin Loc	400	14¼	14	14	— ⅜
104¼	70	9.2	75¼	78	Do pfd [7]	10	75⅜	75⅜	75⅜	+ ⅜
87⅛	43⅛	8.8	56⅝	57	Balt & Ohio [5]	2,100	58⅛	56⅜	56⅝	— 2⅜
113⅛	99⅜	6.4	107	111	Bangor Ar pfd [7]	10	110⅛	110⅛	110⅛	+ ⅛
14⅜	5⅜	11.1	8⅜	8½	Barnsdall A [1]	5,200	9	8⅜	8⅜	— ⅜
81	53⅛	6.8	58⅜	61	Beatrice Cream [4]	100	59	59	59	— 1⅛
80⅝	75⅛	5.4	75⅜	76⅛	BelgNR pr pf [4.11]	100	75⅜	75⅜	75⅜	— ⅜
25⅛	14⅜	4.9	20⅛	20⅜	Bendix Aviat [1]	2,700	20⅞	20⅛	20⅛	— 1⅛
46⅝	31⅛	5.2	37⅝	38⅜	Best & Co [2]	200	38⅜	38⅜	38⅜	...
70⅜	38⅛	8.9	44⅝	45	Beth Steel [4]	13,900	46⅞	44⅛	44⅝	— 2⅜
123⅛	96⅝	6.4	107⅛	109	Do 7% pfd [7]	200	108⅝	108	108⅝	...
29	16	8.3	17⅛	18⅜	Blaw Knox [1.50]	100	18	18	18	— 1
40⅝	20⅛	4.4	34	34⅛	BohnA & B [1.50]	1,000	35⅛	34	34	— 1⅜
66⅛	60	6.6	61	62	†Bon Ami A [4]	200	61	61	61	— ⅞
76⅛	47	5.1	58⅛	58⅜	Borden Co [3]	2,200	59⅜	58⅛	58⅜	— ⅜
30⅛	14⅜	5.1	19	19⅛	Borg Warner [1]	1,200	20	19	19	— 1
22⅜	8⅛	11.3	13⅜	13⅝	Briggs Mfg [1.50]	5,200	13⅝	13⅛	13⅜	— ⅜
69⅝	53⅛	6.7	60	60⅛	Bklyn Man Tr [4]	1,100	60⅛	59⅝	59⅝	— ⅜
129⅝	99	4.6	109⅛	111	Bklyn Un Gas [5]	300	110	109⅝	109⅝	— 1⅛
43¼	32⅜	7.0	42⅛	44	Brown Shoe [3]	300	43⅜	43⅛	43⅛	+ 1
9⅛	3	...	6⅜	6⅛	Bruns Term	500	6⅜	6⅛	6⅛	— ⅛
5⅜	2⅛	...	4⅛	4⅜	Budd Mfg	300	4¼	4⅛	4⅛	...
13	7⅛	11.1	9⅛	9⅛	Budd Wheel [1]	200	9⅛	9⅛	9⅛	...
23	8⅛	...	10⅛	11	Bullard Co	300	10⅛	10⅛	10⅛	+ ⅛
15⅝	8⅛	16.7	8⅝	9⅛	Bulova Wat [1.50]	200	9⅛	9	9	— ⅛
32⅛	19⅛	4.4	23	23½	†BurrAdd Mch [1]	1,600	23⅜	23	23	— 1¼
104	70	7.8	85¼	90	Bush Term deb [7]	10	90	90	90	+ ⅞
2⅝	1⅛	...	2⅛	2⅜	Butte C & Z	500	2⅜	2⅜	2⅜	...
1⅝	⅛	...	⅛	1	Butte & Superior	1,000	⅛	⅛	⅛	...
69⅝	23⅜	...	31¼	31⅜	Byers A M	3,600	32⅛	31¼	31¼	— 1⅜
					C					
53	20⅛	8.3	23⅛	24	Cal Pack [4]	400	24	23⅛	23⅛	+ 1⅜
25	25	...	12	23	Cal Pet	20	12	12	12	— 13
43⅝	23⅛	...	40⅝	41⅛	Cal & Ariz	300	41	40⅝	41	+ ⅛
11⅛	5	...	6⅜	7	Cal & Hecla	200	7⅛	7	7	— ⅛
16⅜	10⅛	8.9	11	11⅛	Camp W Can F [1]	200	11⅛	11⅛	11⅛	...
45	29⅜	7.5	39	40	Can D G Ale [3]	700	40	39	39	— 1⅛
45⅝	24⅛	4.8	25⅝	26	Can Pacific [1.25]	1,100	26⅛	25⅝	26	— ⅛
131⅛	59⅜	8.3	71⅜	71⅞	Case J I [6]	35,600	73⅛	71⅜	71⅜	— 3⅛
116	95	7.1	98⅛	99⅛	Do pfd [7]	30	98⅝	98⅛	98⅛	...
52⅛	21⅛	12.5	23⅛	23⅜	Caterpr Trac [3]	1,900	24	23⅛	23⅛	— 1
16	8⅛	...	12⅛	13⅛	Celanese Corp	100	13	13	13	— ⅛
37⅜	14	...	18⅛	19	Celotex pfd	40	19	19	19	+ 2
24⅛	17⅛	6.5	22⅛	23	Cent Aguirre [1.50]	300	23	22⅜	22⅜	— ⅛
6⅛	2⅛	...	4⅜	5⅛	Cent Rib Mills	100	5⅛	5⅛	5⅛	+ ⅛
30⅛	14	5.9	17	17⅛	Cerro de Pasco [1]	200	17⅛	17	17	— ⅜
25⅛	11	...	22⅛	25	Cert Prod pfd	300	23	22⅛	23	...
54⅛	27⅛	7.9	36	38	Chesap Corp [3]	300	38	37⅝	37⅝	— 1
46⅛	27	7.5	35⅛	36	Chesap & O [2.50]	2,700	36	35⅛	35⅛	— 1⅛
2⅝	⅛	...	⅛	...	Chi Alton	300	⅛	⅛	⅛	— ⅛
1⅛	⅛	...	⅛	⅛	Do pfd	300	⅛	⅛	⅛	+ ⅛
45⅛	25	13.3	30	31⅛	C & N W [4]	200	30⅛	30	30	— 1½
7⅜	...	...	6	6⅛	Chi G W	200	6⅛	6⅛	6⅛	...
27⅛	15⅛	4.0	25	25⅛	Do pfd [1]	2,200	26⅛	24⅛	25	— 1⅛
8⅜	3⅛	...	5⅛	5⅛	Chi M St P & P	200	5⅛	5⅛	5⅛	— ⅛
15⅛	4⅛	...	9⅛	9⅛	Do pfd	700	10	9⅛	9⅛	— ⅛
65⅛	27⅛	9.8	40	41	C R I & P [4]	400	43⅛	40⅛	41	— 3
33⅛	17⅛	11.3	20⅛	21⅛	Childs Co [2.40]	300	21	20⅝	20⅝	— 1
25⅛	17⅛	4.4	22⅛	22⅛	Chrysler Mot [1]	27,100	23⅛	22⅛	22⅛	— 1
4⅛	2	...	2⅛	2⅛	City Stores	100	2⅛	2⅛	2⅛	...
37⅛	30	11.1	32	32⅛	††City I & F [3.60]	100	32⅛	32⅛	32⅛	+ ⅛
93	77⅛	8.3	80	80⅛	Do pfd [6.50]	30	80⅛	80⅛	80⅛	+ ⅛
170	133	4.8	144⅛	145	†Coca Cola [7]	100	144⅛	144⅛	144⅛	— 1⅛
104⅛	101⅛	5.8	103	103⅛	Colg P P pfd [6]	100	103⅛	103⅛	103⅛	...
17⅛	9	...	13⅛	14⅛	Collins Aikman	900	14	13⅛	13⅛	— ⅛
56⅛	51	9.1	...	44	Colo & S 2d p [4]	10	44	44	44	...
111⅛	55	6.7	73	73⅛	†Columb Carb [5]	900	75⅛	73	73	— 3
45⅛	20⅛	6.7	30⅛	30⅛	Col G & E [2]	2,500	31	30⅛	30⅛	— ⅛
16⅛	6	...	8⅛	9⅛	¶Columb Graph	800	9	8⅛	8⅛	— ⅛
21⅛	6	...	8⅛	9⅛	Do ct	1,300	9⅛	8⅛	8⅛	— ⅛
89	76⅛	7.4	88⅛	89⅛	Com Cr 1st p [6.50]	150	89	87	89	...
25	20	7.0	25	26	Do pfd [1.75]	90	25	24⅛	24⅛	— ⅛
25⅛	21⅛	8.0	25	25⅛	Do pfd B [2]	10	25⅛	25⅛	25⅛	+ ⅛
34	20	8.7	23⅛	24	Coml Inv Tr [2]	300	23⅛	23⅛	23⅛	— ⅛
21⅛	10⅛	5.9	16⅛	16⅛	Com Solv [1]	6,100	17⅛	16⅛	16⅛	— ⅛
12	6⅛	4.7	8⅛	8⅛	Com & Sou [0.40]	4,700	8⅛	8⅛	8⅛	— ⅛
100⅛	90	6.3	95⅛	96⅛	Do pfd [6]	400	96⅛	96	96	— ⅛
13⅛	6⅛	8.0	12⅛	12⅛	Congoleum [1]	5,100	13	12⅛	12⅛	— ⅛
18⅞	10⅛	14.2	14	15	Cons Film pf [2]	100	14⅛	14⅛	14⅛	— ⅛
109⅝	82¼	4.3	93¼	93⅜	Cons Gas [4]	7,900	94⅜	92⅝	93⅜	— 2
43¼	25	17.8	33	35	C R R C 6%pf [6]	300	34⅜	33⅜	34⅛	+ 1⅛
1⅛	⅛	...	⅛	⅛	Cons Textile	500	⅛	⅛	⅛	...
30	9⅛	...	13⅜	14	Cont Baking A	100	14	14	14	— ⅛
77⅛	44⅛	14.2	57	59	Do pfd [8]	100	58	58	58	...
3⅜	1⅛	...	1⅛	1⅛	Do B	600	1⅛	1⅛	1⅛	...
62⅞	40⅝	5.0	49⅜	49⅝	Cont Can [2.50]	3,200	51⅛	49⅜	49⅜	— 2⅛
51⅛	34	6.0	40	41	Cont Insur [2.40]	300	41	40	40	— 1⅛
4⅛	2⅛	...	2⅛	2⅜	Cont Motors	100	2⅛	2⅛	2⅛	+ ⅛
12	5	...	9	9⅛	Cont Oil Del	11,200	9⅛	9	9	— ⅛
12	3⅛	...	4⅛	5	Cont Shares	2,300	5⅛	5	5	+ ⅛
86⅛	55⅛	4.6	66	66⅛	†Corn Prod [3]	2,300	67	65⅛	66⅛	— ⅛
152⅛	146⅛	4.7	149	150	Do pfd [7]	30	150	150	150	...
18	6⅛	...	7⅛	8⅛	Coty Co	300	8⅛	8⅛	8⅛	...
63	30⅛	...	43	45	Crucible Steel	200	44⅛	43⅛	43⅛	— 2⅛
106	80	7.8	88	90⅛	Do pfd [7]	150	90	87	90	+ ⅛
5⅛	2⅛	...	5⅛	5⅛	Cuban Am Sugar	200	5⅛	5⅛	5⅛	...
35	16	...	30	31	Do pfd	20	31	31	31	+ 1
1⅛	⅛	...	...	⅛	Cuban Dom Sug	5,500	⅛	⅛	⅛	— ⅛
48⅛	35⅛	9.8	40	41⅛	Cudahy Pkg [4]	100	41	41	41	...
100	69	5.6	71	72	Curtis Pub [4]	1,200	72	71⅛	71⅛	— ⅛
5⅛	2⅛	...	3⅛	3⅛	Curtiss Wright	2,900	3⅛	3⅛	3⅛	...
8⅛	3	...	4⅛	4⅛	Do A	200	4⅛	4⅛	4⅛	— ⅛
					D					
23	9⅛	...	12⅛	12⅛	Davis Chem	100	12⅛	12⅛	12⅛	— ⅛
22	19⅛	7.0	19⅛	20	Deere pfd [1.40]	200	19⅛	19⅛	19⅛	...
157⅛	107⅛	7.3	123	125	Del & Hud [9]	100	124⅛	124⅛	124⅛	+ 1⅛
195	140⅛	5.0	155	159	Detroit Edison [8]	100	159⅛	159⅛	159⅛	...
25	14⅛	...	18⅛	18⅛	Dia Match	2,200	18⅛	18⅛	18⅛	— ⅛
27⅛	24⅛	...	27⅛	27⅛	Do pfd	100	27⅛	27⅛	27⅛	+ ⅛
13⅛	8⅛	8.4	11⅛	11⅛	Dome Mining [1]	700	12⅛	11⅛	11⅛	— ⅛
24	14⅛	5.5	22⅛	22⅛	††Dom St [1.20]	1,100	23	22⅛	23	+ ⅛
21⅛	17⅛	5.3	18⅛	18⅛	Doug Aircraft [1]	400	18⅛	18⅛	18⅛	+ ⅛
78⅛	61⅛	5.6	72	72⅛	Drug Inc [4]	2,600	73⅛	72	72	— 1⅛
8⅛	5	...	5	5⅛	Dunhill Int	100	5	5	5	— ⅛
107	71	4.6	87⅛	88	Du Pont de N [4]	6,800	88⅛	87⅛	87⅛	— 2
124	118⅛	4.7	123	123⅛	Do deb [6]	100	123	123	123	...
					E					
185⅛	118	3.5	143⅛	144⅛	†Eastman Kod [5]	3,300	147⅛	143⅛	144	— 4⅛
21⅛	9⅛	10.6	15	15⅛	Eaton Axle [1.60]	100	15	15	15	...
74⅛	34⅛	15.0	39⅛	39⅛	Elec Auto [6]	2,800	40⅛	39⅛	39⅛	— 1⅛
4⅛	2	...	3⅛	3⅛	Elec Boat	200	3⅛	3⅛	3⅛	+ ⅛
60⅛	30⅛	2.6	38⅛	38⅛	Elec P & L [1]	10,500	39⅛	38⅛	38⅛	— 1⅛
98⅛	80	6.8	88⅛	90	Do 6% pfd [6]	100	88⅛	88⅛	88⅛	...
1⅛	⅛	...	1⅛	4⅛	Elkhorn Coal	10	1⅛	1⅛	1⅛	+ ⅛
44	30	7.3	41⅛	44	Endicott J [3]	1,300	44	42	42	— ⅛
39⅛	13⅛	...	19⅛	22	Erie	100	20⅛	20⅛	20⅛	— 1⅛
45⅛	25	12.1	31⅛	33	Do 1st pfd [4]	100	32⅛	32⅛	32⅛	— ⅛
12⅛	5⅛	...	5⅛	5⅛	Eureka Vac	200	5⅛	5⅛	5⅛	...
25	16⅛	9.4	15⅛	16⅛	Exc Buffet [1.50]	140	16⅛	16⅛	16⅛	— ⅛
					F					
29⅛	15⅛	9.8	15⅛	16⅛	Fairbks M [1.60]	100	16⅛	16⅛	16⅛	— ⅛
23	18⅛	12.6	17⅛	18⅛	*Fair Str [2.40]	100	18⅛	18⅛	18⅛	...
6⅛	3⅛	...	4⅛	5⅛	Fashion Park	200	4⅛	4⅛	4⅛	— ⅛
30	11⅛	16.5	14⅛	14⅛	Fed W Ser [2.40]	1,100	15⅛	14⅛	14⅛	— ⅛
56⅛	36⅛	6.0	43⅛	44⅛	Fid P F In [2.60]	400	43⅛	43⅛	43⅛	+ ⅛
66⅛	56⅛	9.6	62⅛	62⅛	Firestn R pfd [6]	200	62⅛	62⅛	62⅛	+ ⅛
59	41	4.6	55	55⅛	First N St [2.50]	800	55⅛	54⅛	54⅛	— ⅛
⅛	⅛	...	⅛	⅛	Fisk Rubber	1,000	⅛	⅛	⅛	...
3⅛	1⅛	...	1⅛	2⅛	Do 1st pfd cv	100	1⅛	1⅛	1⅛	...
64⅛	21⅛	7.8	25⅛	25⅛	Foster Whlr [2]	700	27⅛	25⅛	25⅛	— 1⅛
29⅛	20⅛	...	26⅛	27	¶Fourth N Inv	200	27	27	27	...
38⅛	11⅛	15.4	16⅛	16⅛	Fox Film A [2.50]	3,100	17	16⅛	16⅛	— ⅛
43⅛	22	10.7	26	26⅛	Freept Tex [3]	100	26⅛	26⅛	26⅛	— ⅛
					G					
6⅛	3	...	3⅛	3⅛	Gabriel Co A	100	3⅛	3⅛	3⅛	— ⅛
73⅛	52⅛	6.9	57⅛	58	Gen A T Car [4]	100	58	58	58	— 1
47	15⅛	13.6	21⅛	22	Gen Asphalt [3]	1,600	23⅛	22	22	— 1
25⅛	17⅛	9.8	20⅛	21	Gen Bak pfd [2]	200	20⅛	20⅛	20⅛	— ⅛
9⅛	5	...	7⅛	8⅛	Gen Bronze	1,400	8⅛	7⅛	7⅛	— 1⅛
13	8⅛	...	5⅛	6	Gen Cable	100	6	6	6	...
48⅛	31	11.1	35	37⅛	Gen Cigars [4]	500	37⅛	37	37	— ⅛
54⅛	36	3.8	41⅛	41⅛	Gen Electr* [1.60]	19,100	42⅛	41	41⅛	— 1⅛
12⅛	11⅛	5.4	11⅛	11⅛	Do spl [.60]	300	11⅛	11⅛	11⅛	...
56	43	6.1	48⅛	49	Gen Foods [3]	700	49⅛	48⅛	48⅛	— ⅛
8⅛	4⅛	6.1	4⅛	4⅛	Gen G&ED A [.30]	900	5	4⅛	4⅛	...
100	96	6.2	97	97⅛	Gen Mills pfd [6]	700	97	97	97	...
48	31⅛	7.9	37⅛	37⅛	Gen Mtrs [3]	15,800	38	37⅛	37⅛	...
103⅛	95	4.8	103	103⅛	Do 5% pfd [5]	200	103⅛	103⅛	103⅛	+ ⅛
31	15	10.6	21⅛	24⅛	Gen Prt Ink [2.50]	340	24⅛	24	24	+ 2⅛
76	59⅛	9.0	65	67	Do pfd [6]	90	67	67	67	— 2⅛
23	8⅛	...	12⅛	13⅛	Gen Pub Ser	160	13⅛	13⅛	13⅛	— ⅛
57⅛	29	11.4	34	34⅛	Gen Refract [4]	600	34⅛	33⅛	34⅛	— ⅛
15⅛	3⅛	...	3⅛	4	Gen Thea Equip	1,760	3⅛	3⅛	3⅛	...
38⅛	18⅛	...	20⅛	21	Gillette S Raz	4,000	22⅛	21	21	— 1⅛
7⅛	4	...	5⅛	6	Gimbel Bros	100	6	6	6	+ ⅛
78	48	10.1	66⅛	69⅛	Glidden Co pr p [7]	80	69⅛	67	69⅛	...
9⅛	4	...	7⅛	8	Gobel Co	5,200	8⅛	7⅛	7⅛	...
42⅛	24	8.9	27⅛	28	Gold Dust [2.50]	1,800	28⅛	27⅛	27⅛	— 1
20⅛	8⅛	...	12⅛	13⅛	Goodrich	200	13	13	13	— ⅛
52⅛	30⅛	7.6	39⅛	40⅛	†Goodyear [3]	900	41	39⅛	39⅛	— 1⅛
6⅛	3⅛	...	3⅛	3⅛	Graham Paige	3,400	3⅛	3⅛	3⅛	+ ⅛
22⅛	10	7.1	14	15	Granby [1]	100	14⅛	14⅛	14⅛	...
25⅛	13	6.5	15⅛	16⅛	††Grand Strs [1]	100	15⅛	15⅛	15⅛	— ⅛
85⅛	70	10.0	...	70	Do pfd [7]	100	65	65	65	— 5
18⅛	18⅛	...	15⅛	16⅛	Grand Union	1,100	16⅛	15⅛	16	...
46	38	7.1	43⅛	43⅛	Do pfd [3]	100	43⅛	43⅛	43⅛	— ⅛
39⅛	25⅛	2.8	36⅛	38	Grant W T [1]	400	37⅛	37⅛	37⅛	...
69⅛	43⅛	8.5	46⅛	48	Grt Nor pfd [4]	400	47⅛	47	47	— ⅛
23⅛	17	...	18⅛	19⅛	¶Grt Nor Ore	500	19⅛	19	19	...
11⅛	7⅛	...	9⅛	10	Gt W Sugar	1,600	10⅛	10	10	— ⅛
96	80⅛	8.3	85	86	Do pfd [7]	110	84⅛	84	84	...
6⅛	2⅛	...	3⅛	3⅛	Grigsby-Grunow	1,300	3⅛	3⅛	3⅛	— ⅛
37⅛	10⅛	...	13	14⅛	Gulf St Steel	200	14⅛	13⅛	13⅛	+ ⅛
1⅛	⅛	...	⅛	1	Guant Sugar	100	⅛	⅛	⅛	...
					H					
30	26⅛	6.2	28	28⅛	HackW pf A [1.75]	130	28⅛	28	28	— ⅛
9⅛	4⅛	...	5	5⅛	Hahn Dept Strs	1,300	5⅛	5⅛	5⅛	— ⅛
63⅛	50	11.4	53	54	Do pfd [6.50]	200	54⅛	53⅛	53⅛	— ⅛
19⅛	12	8.2	14⅛	15	Hall Print [1.20]	200	14⅛	14⅛	14⅛	— ⅛
94	86	8.1	86	87	Hanna 2d pfd A [7]	20	87	87	87	...
42	25⅛	6.9	28⅛	29	Haw Pine [2]	250	29	27⅛	29	— 2
8	2⅛	...	3⅛	3⅛	Hayes Body	200	3⅛	3⅛	3⅛	...
119⅛	111	6.0	116	116⅛	Hercules Pdr pf [7]	60	116	116	116	...
103⅛	83⅛	5.3	94⅛	96	Hershey Choc [5]	900	95	94⅛	94⅛	— 1
19⅛	8⅛	...	15⅛	15⅛	Hollander & Sons	700	16⅛	15⅛	15⅛	— ⅛
9⅛	4⅛	...	4⅛	5	Houd Her B	100	4⅛	4⅛	4⅛	— ⅛
65	58⅛	6.8	58⅛	59⅛	Hachld Fin pf [4]	100	58⅛	58⅛	58⅛	— ⅛
68⅛	27	...	40⅛	41	††Houston Oil	2,200	43⅛	40⅛	40⅛	— 3
14⅛	6	...	8⅛	9	Do new	1,900	9⅛	8⅛	8⅛	— ⅛
26	11	7.7	13	13⅛	Hudson Mot [1]	100	13⅛	13⅛	13⅛	— ⅛
13⅛	5⅛	...	6⅛	7	Hupp Motor	1,000	7	6⅛	7	...
					I					
89	41⅛	8.3	48	50	Ill Cent [4]	300	48	48	48	— ⅛
78	61⅛	6.7	...	...	Do lease [4] sel	30	60	60	60	...
4⅛	2	...	2⅛	2⅛	Indian Ref	100	2⅛	2⅛	2⅛	— ⅛
36	21⅛	13.4	30⅛	31	Indus Rayon [4]	200	31⅛	30⅛	30⅛	+ ⅛
182	74	4.0	93⅛	98	†Ingersoll-Rand [4]	200	99	99	99	+ 3
11⅛	10⅛	...	12⅛	13	Ins Shrs Del	100	12⅛	12⅛	12⅛	— ⅛
⅛	⅛	...	...	⅛	Do rts	400	⅛	⅛	⅛	...
9⅛	5⅛	...	6⅛	7	Ins Shrs ct M D	200	6⅛	6⅛	6⅛	+ ⅛
15	5	...	6⅛	7	Interlake Iron	600	7⅛	7	7	— ⅛
179⅛	117	4.3	143	148	††Int Bus M [6]	400	142⅛	142	142⅛	— 3⅛
4	1⅛	...	2	2⅛	Int Comb Eng	100	2⅛	2⅛	2⅛	+ ⅛
39⅛	13	...	19⅛	20	Do pfd	400	19	18⅛	18⅛	+ 1⅛
60⅛	38⅛	6.1	42	43	Int Harv [2.50]	600	43⅛	42⅛	42⅛	— ⅛
31	16⅛	8.0	24⅛	24⅛	Int Hydro El [2]	1,100	25	24⅛	24⅛	— ⅛
73⅛	50	7.4	53⅛	54	Int Match pfd [4]	1,400	55⅛	53⅛	53⅛	— 2⅛
20⅛	9⅛	4.3	13⅛	14	Int Nick Can [.60]	15,200	14⅛	14	14	— ⅛
42	18	...	22⅛	23⅛	Int Paper pfd	100	23	23	23	...
10⅛	2	...	4⅛	5	Int P & P A	200	4⅛	4⅛	4⅛	— ⅛
4⅛	1⅛	...	2⅛	2⅛	Do C	200	2⅛	2⅛	2⅛	...
16⅛	7	...	11⅛	12	Int Prtg Ink	100	12	12	12	— 1⅛
69⅛	58	10.0	58⅛	65	Do pfd [6]	150	60	60	60	+ 2
42	29⅛	8.8	34⅛	34⅛	Int Salt [3]	800	34⅛	33⅛	34⅛	— ⅛
54	46⅛	6.9	50	50⅛	Int Shoe [3]	100	50	50	50	— 1⅛
38⅛	18⅛	6.5	30⅛	30⅛	Int T & T [2]	34,000	31⅛	30⅛	30⅛	— 2
21⅛	11⅛	14.4	14⅛	15	Interst Dept [2]	200	14⅛	14⅛	14⅛	— ⅛
87	57⅛	11.7	60	67⅛	Do pfd [7]	10	60	60	60	— 7⅛
67⅛	58	11.5	60	62⅛	Do pfd x w [7]	10	61⅛	61⅛	61⅛	— 1⅛
31	20	15.4	25	26	Isl Crk Coal [4]	100	26	26	26	...
					J					
80⅛	40⅛	5.8	53⅛	53⅛	Johns Manv [3]	5,000	54⅛	52⅛	53⅛	— 2⅛
					K					
3⅛	1⅛	...	2⅛	2⅛	Kelly Springfield	100	2⅛	2⅛	2⅛	— ⅛
26	9⅛	...	13⅛	15⅛	Do 8% pfd	20	15	15	15	...
29⅛	8	...	10⅛	11	Kelsey Hayes Whl	600	11	10⅛	10⅛	— ⅛
15⅛	8⅛	...	10⅛	10⅛	Kelvinator	1,500	10⅛	10⅛	10⅛	— ⅛
60	20	11.5	51	53	Kendall pfd [6]	10	52	52	52	+ 1
31⅛	14⅛	5.0	18⅛	19	Kennecott Cop [1]	4,600	19⅛	18⅛	18⅛	— ⅛
6⅛	4⅛	...	5⅛	6	Kresge Dept St	20	5⅛	5⅛	5⅛	...
29	25	6.2	25⅛	26⅛	Kresge S S [1.60]	500	26⅛	25⅛	25⅛	...
27⅛	17⅛	8.0	19	19⅛	Kreuger & T [1.60]	9,000	19⅛	18⅛	19	— 1⅛
35⅛	18	3.3	30⅛	30⅛	Kroger Groc [1]	6,800	31⅛	29⅛	30⅛	— ⅛
					L					
82⅛	58	11.3	67⅛	67⅛	Lambert Co [8]	1,100	69	67⅛	67⅛	— ⅛
4⅛	2⅛	...	3⅛	3⅛	Lee Rub & Tire	100	3⅛	3⅛	3⅛	+ ⅛
8⅛	4⅛	...	5⅛	6	Leh Valley Coal	100	5⅛	5⅛	5⅛	+ ⅛
69⅛	45⅛	5.4	54	55	Lehman Corp [3]	1,300	55⅛	54	54	— 1
34⅛	22⅛	11.7	26	26⅛	Lehn & Fink [3]	300	26⅛	25⅛	26⅛	— ⅛
20⅛	11⅛	...	15⅛	16	Libby Ow F Gl	100	15⅛	15⅛	15⅛	— 1⅛
91	60	5.4	71	73⅛	†Ligg & Myers [4]	400	73⅛	73⅛	73⅛	...
91⅛	60⅛	5.3	73⅛	74⅛	†Do B [4]	1,100	74⅛	73⅛	73⅛	— 1
55⅛	20⅛	10.0	23⅛	29⅛	Liquid Carb [3]	100	29⅛	29⅛	29⅛	...
63⅛	36⅛	6.8	44⅛	44⅛	†Loew's Inc [3]	4,300	45⅛	44⅛	44⅛	— 1⅛
95	83	7.2	90	91	Do pfd [6.50]	100	91	91	91	...
6⅛	2⅛	...	5⅛	5⅛	Loft Inc	1,100	5⅛	5⅛	5⅛	— ⅛
54⅛	40⅛	5.7	48	49⅛	†Loose Wil [2.80]	200	48⅛	48⅛	48⅛	— ⅛
21⅛	11⅛	...	20	20⅛	Lorillard*	16,400	21	20	20⅛	— ⅛
103	90⅛	7.1	100	100⅛	Do pfd [7]	100	99⅛	99⅛	99⅛	— ⅛
4⅛	2	...	2⅛	3	Louisiana Oil	200	2⅛	2⅛	2⅛	— ⅛
111	61⅛	6.3	78	79⅛	Louis & N [5]	100	79⅛	79⅛	79⅛	— ⅛
19	8⅛	...	11⅛	12⅛	Ludlum Steel	300	12⅛	11⅛	12⅛	— ⅛
52⅛	33⅛	...	32	38	Do pfd	100	35	35	35	...
					M					
51⅛	35	5.3	35	38	McCrory St B [2]	80	38	38	38	— 3
26⅛	19⅛	4.6	21⅛	22	McIntire P M [1]	300	22	21⅛	22	+ ⅛
17	7⅛	10.0	10	10⅛	McKess & Rob [1]	400	10⅛	9⅛	10⅛	+ ⅛
37⅛	20	11.3	30⅛	32⅛	Do pfd [3.50]	100	31	31	31	+ ⅛
103⅛	71⅛	4.8	80⅛	81	†McKeespt Tin [4]	2,500	83⅛	81	81	— 2
10⅛	4⅛	...	7⅛	7⅛	McLell Strs	100	7⅛	7⅛	7⅛	...
43⅛	21	9.6	30⅛	32	Mack Truck [3]	100	31⅛	31⅛	31⅛	— ⅛
106⅛	66⅛	3.8	79	80	Macy Co [3]	900	79⅛	79	79⅛	— ⅛
7⅛	5	9.7	6	6⅛	Mad Sq Gar [.60]	300	6⅛	6⅛	6⅛	+ ⅛
5	⅛	...	2⅛	2⅛	Manati Sugar	20	2⅛	2⅛	2⅛	— ⅛
12⅛	3⅛	...	5⅛	6	Do pfd	70	6⅛	6	6	— 1
39	30	2.5	31⅛	32	M El gtd m [.80]	300	32	32	32	+ ⅛
32⅛	23⅛	10.0	24⅛	25	Marshall F [2.50]	300	25	24⅛	24⅛	— ⅛
31⅛	17⅛	9.1	22⅛	23	Math Alkali [2]	500	23	22⅛	23	+ 1
39	28	7.3	33⅛	33⅛	May Dept S [2.50]	400	33⅛	33⅛	33⅛	— 1
5⅛	4⅛	...	4⅛	4⅛	Maytag	100	4⅛	4⅛	4⅛	...
5⅛	3⅛	...	4⅛	4⅛	Mengel Co	100	4⅛	4⅛	4⅛	— ⅛
20⅛	10⅛	...	15	15⅛	Mex Seaboard	11,800	16⅛	15	15	— ⅛
10⅛	4⅛	...	6	7	Miami Cop	100	6⅛	6⅛	6⅛	...
16⅛	5⅛	...	9⅛	9⅛	Mid Cont Pet	2,300	10⅛	9⅛	10⅛	+ ⅛
31⅛	13⅛	17.1	17⅛	18	Midland Stl [3]	100	17⅛	17⅛	17⅛	...
⅛	⅛	...	...	⅛	Minn & St L	100	⅛	⅛	⅛	...
48	28⅛	32.5	10	25	Minn Mol pf [6.50]	100	20	20	20	— 8⅛
26⅛	9⅛	...	14⅛	15	M K & T [3]	800	15⅛	14⅛	14⅛	— 1⅛
85	39⅛	13.5	51	54	Do pfd [7]	100	52	52	52	— 1
21⅛	10⅛	...	13⅛	14⅛	Mohawk Carpet	100	14	14	14	...
107	50	7.6	67	70	Mo Pac pfd [5]	200	67⅛	66⅛	66⅛	— 3⅛
26⅛	18⅛	4.8	26⅛	26⅛	Mon Ch W [1.25]	600	27	26⅛	26⅛	+ ⅛
29⅛	15⅛	...	19⅛	19⅛	Monty Ward	15,300	20⅛	19⅛	19⅛	— 1⅛
⅛	...	...	...	⅛	Mother Lode	500	⅛	⅛	⅛	...
36⅛	8⅛	...	28⅛	28⅛	Mullins Mfg	1,500	29⅛	28⅛	28⅛	+ ⅛
72⅛	36	11.8	55	60	Do pfd [7]	130	60⅛	57	57	— 4
18⅛	6⅛	...	8	8⅛	Murray Corp	100	8⅛	8⅛	8⅛	— ⅛
					N					
40⅛	20⅛	14.3	27⅛	27⅛	Nash Motors [4]	1,700	28	27⅛	27⅛	— ⅛
10⅛	4⅛	11.8	6	6⅛	Nat Acme [.80]	300	6⅛	6⅛	6⅛	— ⅛
10	3⅛	...	6⅛	6⅛	Nat Bellas	200	6⅛	6⅛	6⅛	— ⅛
83⅛	56⅛	4.6	60⅛	60⅛	†Nat Biscuit [2.80]	2,300	60⅛	60⅛	60⅛	— 1
39⅛	18⅛	7.7	25⅛	26	Nat Cash Reg	1,500	26⅛	25⅛	25⅛	— 1
50⅛	26⅛	7.6	34⅛	34⅛	Nat Dairy P [2.60]	4,700	35⅛	34⅛	34⅛	— ⅛
36⅛	18	7.7	25⅛	27	Nat Dist [2]	300	25⅛	25⅛	25⅛	— ⅛
132	85	4.8	105	110	†Nat Lead [5]	300	107⅛	104⅛	104⅛	— 1⅛
120⅛	116⅛	5.1	118	121	Do pfd B [6]	10	118	118	118	— 1⅛
44⅛	20⅛	3.9	24⅛	25	Nat Pwr & L [1]	2,300	25⅛	24⅛	24⅛	— 1⅛
1⅛	⅛	...	⅛	1	N RR Mex 1st pfd	50	⅛	⅛	⅛	...
⅛	⅛	...	⅛	⅛	Do 2d pfd	200	⅛	⅛	⅛	...
58	33	5.0	39⅛	40	Nat Steel [2]	800	40⅛	39⅛	40	...
76⅛	31	5.7	33	35	Nat Surety [2]	400	34⅛	33	33	— 2
24⅛	14	6.7	15⅛	16⅛	Nat Tea [1]	300	15⅛	15⅛	15⅛	— ⅛
25⅛	10	...	10	11⅛	Neisner Bros	1,100	10⅛	9⅛	10⅛	+ ⅛
13⅛	6⅛	10.2	9⅛	10	Nevada Cop [1]	300	9⅛	9⅛	9⅛	— ⅛
20⅛	10⅛	5.6	18	18⅛	Newport Co [1]	400	18⅛	18	18	— 1
24	7	...	9⅛	10⅛	Newton Steel	100	9⅛	9⅛	9⅛	— 1⅛
132⅛	71⅛	7.1	84⅛	85	N Y Central [6]	2,400	86⅛	84⅛	84⅛	— 2⅛
227	147⅛	3.1	155⅛	157	N Y & Harlem [5]	50	160⅛	157	157	— 2⅛
12⅛	5	...	6⅛	6⅛	N Y Invest	900	6⅛	6⅛	6⅛	+ ⅛
94⅛	63	8.3	71	73	N Y N H & H [6]	300	72⅛	71⅛	71⅛	...
119⅛	104⅛	6.2	112⅛	113	Do 1st pfd [7]	300	113	113	113	...
13⅛	5⅛	...	12⅛	12⅛	N Y O & W	900	13⅛	12⅛	12⅛	— ⅛
107⅛	100	5.8	105⅛	106	N Y Stm 6% P [6]	20	105⅛	105⅛	105⅛	+ ⅛
29⅛	15⅛	...	18⅛	19⅛	Noranda Mines	1,500	19⅛	19	19	— ⅛
217	139	5.8	172⅛	175	†Norf & W [10]	100	173	173	173	...
90⅛	56⅛	...	68⅛	69	‡No Am [10%stk]	2,500	69⅛	68⅛	68⅛	— 1⅛
11	4⅛	...	8⅛	8⅛	No Am Avia	600	8⅛	8	8⅛	— ⅛
106⅛	102	5.7	105⅛	106	No Am Ed pf [6]	100	106	106	106	+ ⅛
60⅛	30⅛	12.3	38⅛	39⅛	Northern Pac [5]	300	40⅛	38⅛	39⅛	— 1⅛
35⅛	19⅛	15.9	15⅛	19	No Germ L [2.50]	300	18	16	16	— 2⅛
47⅛	43	6.7	43⅛	47⅛	No W Tel [3]	50	45	45	45	+ 1
					O					
19⅛	7	...	10	10⅛	Ohio Oil Co	3,700	10⅛	9⅛	10	— ⅛
58⅛	31⅛	5.8	41⅛	43	Otis Elev [2.50]	2,100	43	40⅛	43	— ⅛
69⅛	30	17.0	40⅛	41⅛	Otis St pr pf [7]	20	41⅛	41⅛	41⅛	— ⅛
110	106	6.5	107⅛	114⅛	Outlet Co pf [7]	10	107⅛	107⅛	107⅛	— 1⅛
39⅛	25⅛	6.5	31	33	††Owens Ill Gl [2]	400	31	30⅛	30⅛	+ ⅛
					P					
54⅛	38	4.2	46⅛	47⅛	Pac Gas [2]	1,100	48	47⅛	47⅛	— ⅛
69⅛	48⅛	5.6	54	55	Pacific Light [3]	800	54⅛	53⅛	53⅛	+ ⅛
11⅛	5⅛	5.6	7⅛	7⅛	Packard Mot [.40]	1,900	7⅛	7⅛	7⅛	— ⅛
50⅛	19⅛	10.1	23⅛	23⅛	Par Publix [2.50]	21,600	24⅛	23⅛	23⅛	— ⅛
2⅛	1	...	...	1⅛	Pathe Exc	300	1	1	1	...
8⅛	3	...	6⅛	7	Do A	200	6⅛	6⅛	6⅛	— ⅛
15⅛	6	...	...	9⅛	Patino Min	100	10	9⅛	9⅛	...
46⅛	28⅛	2.4	41	41⅛	†Penick & Ford [1]	2,100	41	40⅛	41	...
39⅛	28⅛	7.1	33⅛	34	Penney J C [2.40]	700	34	33⅛	33⅛	— ⅛
5⅛	2	...	2⅛	2⅛	Penn Dixie Cem	300	2⅛	2⅛	2⅛	...
64	42⅛	6.3	46⅛	47	Penn R R [3]	5,500	47⅛	46⅛	46⅛	— ⅛
103	96⅛	6.5	100	102	PeopDrSt pf [6.50]	20	100⅛	100⅛	100⅛	+ ⅛
10⅛	6	12.5	8	8⅛	Petrol Corp [1]	7,800	8⅛	8	8⅛	+ ⅛
25⅛	11	7.5	12⅛	13	Phelps-Dodge [1]	1,300	13⅛	12⅛	12⅛	— ⅛
12⅛	6⅛	...	...	7⅛	Phil Read Coal	400	7⅛	7⅛	7⅛	...
16⅛	4⅛	...	8⅛	8⅛	Phillips Pet	2,800	8⅛	8⅛	8⅛	— ⅛
27⅛	13⅛	...	13	14	Pierce-Arrow	200	13	13	13	— ⅛
1⅛	⅛	...	...	⅛	Pierce Oil	100	⅛	⅛	⅛	— ⅛
23⅛	6⅛	...	10⅛	12⅛	Do pfd	100	12⅛	12⅛	12⅛	+ 2⅛
3⅛	1	...	2	2⅛	Pierce Pet	900	2⅛	2	2	...
15⅛	9⅛	7.0	9⅛	10	Pitts S&B [.70]	100	10	10	10	+ ⅛
87	45	12.7	54⅛	55	Pitts Stl pfd [7]	30	55	55	55	+ ⅛
15	4	...	5⅛	6⅛	Pitts United	600	7	6⅛	6⅛	+ 1
13⅛	6	...	7⅛	8	Poor Co B	200	7⅛	7⅛	7⅛	— ⅛
20⅛	6⅛	...	10⅛	10⅛	Prairie O & G	300	10⅛	10	10⅛	+ ⅛
26⅛	14⅛	16.2	17⅛	18⅛	Prairie P L [3]	900	18⅛	17⅛	17⅛	— ⅛
71⅛	56	3.7	64	64⅛	Procter & G [2.40]	200	64⅛	64⅛	64⅛	— ⅛
105⅛	103⅛	4.8	104⅛	105⅛	Pu SE&G 5% pf [5]	300	105⅛	105	105⅛	+ ⅛
96⅛	72	4.2	79⅛	80⅛	†Pub Sv NJ [3.40]	1,200	81⅛	80	80	— 1
102⅛	95	5.0	100	100⅛	Do 5% pfd [5]	200	100	100	100	...
58⅛	28	10.5	37⅛	37⅛	Pullman Inc [4]	1,300	37⅛	37⅛	37⅛	— ⅛
2	⅛	...	⅛	⅛	Punta A Sug	100	⅛	⅛	⅛	— ⅛
11⅛	5⅛	...	8	8⅛	Pure Oil	5,700	8⅛	8	8	...
101⅛	66⅛	8.0	85	90	Do pfd [8]	10	80	80	80	— 10⅛
55⅛	24⅛	9.9	28	30	Purity Bak [3]	600	30⅛	29	29	— 1⅛
					R					
27⅛	12	...	17⅛	18	Radio Co	31,800	18⅛	17⅛	17⅛	— 1⅛
60	31⅛	12.4	40	40⅛	Do pfd B [5]	600	41	40	40⅛	— ⅛
24⅛	11⅛	...	14⅛	14⅛	Radio Kei Orph	2,500	14⅛	14⅛	14⅛	— ⅛
29⅛	17⅛	13.0	19⅛	20⅛	Raybestos [2.60]	400	20⅛	20⅛	20⅛	+ ⅛
30⅛	5	...	6⅛	7	Real Silk Hose	100	7	7	7	...
19⅛	5⅛	...	8⅛	9⅛	Rem Rand	1,300	9⅛	8⅛	8⅛	— ⅛
25⅛	10	...	14	14⅛	Rep Steel	1,200	14⅛	14⅛	14⅛	— 1
22⅛	11	13.3	14	14⅛	Reyn Metals [2]	100	14⅛	14⅛	14⅛	— ⅛
54⅛	40⅛	5.8	51	51⅛	Reyn Tob B [3]	5,700	51⅛	50⅛	51	— ⅛
6⅛	1	...	1⅛	1⅛	Richfield Oil	600	1⅛	1⅛	1⅛	+ ⅛
10⅛	3⅛	...	4⅛	4⅛	Rio G Oil	900	4⅛	4⅛	4⅛	+ ⅛
26	13⅛	11.0	19	20	Rossia Ins [2.20]	200	19	19	19	— ⅛
43⅛	24⅛	10.7	28	28⅛	Roy D N Y [3.20]	100	28⅛	28⅛	28⅛	— 1⅛
					S					
65⅛	38⅛	5.8	57⅛	57⅛	Safeway Strs [5]	2,000	58⅛	57⅛	57⅛	— ⅛
105	98	6.7	105⅛	106	Do 7% pfd [7]	40	106	105⅛	106	+ 1
30⅛	14⅛	5.4	17	18	St Joe Lead [1]	200	18	18	18	— ⅛
62⅛	9	...	18	19	St L & S F	100	18⅛	18⅛	18⅛	+ ⅛
76	15⅛	10.3	31	32	Do pfd [6]	300	32	31	31	— 1⅛
1⅛	⅛	...	⅛	⅛	Seaboard A L	200	⅛	⅛	⅛	...
2⅛	⅛	...	1	1⅛	Do pfd	100	1	1	1	...
11	3⅛	10.0	5⅛	6	Seagrave Co [.60]	100	6	6	6	...
63⅛	44⅛	4.5	54⅛	55	Sears-R [2.50]	3,300	56⅛	55	55	— 1⅛
11⅛	4⅛	...	7⅛	8	Servel	2,400	8⅛	7⅛	8	— ⅛
21	10⅛	...	11⅛	11⅛	Sharp-Dohme	400	11⅛	11⅛	11⅛	...
61⅛	53⅛	6.4	52⅛	54⅛	Do pfd [3.50]	100	54⅛	54⅛	54⅛	...
29⅛	16⅛	4.6	20⅛	21⅛	Shattuck F G [1]	400	21⅛	21⅛	21⅛	...
10⅛	4⅛	...	6⅛	6⅛	Shell Un Oil	2,900	6⅛	6⅛	6⅛	...
78	25⅛	11.0	50	53⅛	Do 5½% pf [5.50]	200	50⅛	48⅛	50⅛	+ 1⅛
23⅛	10⅛	...	15⅛	16⅛	Simmons Co	1,100	16⅛	15⅛	15⅛	— ⅛
11	5	...	6	7⅛	Simms Pet	100	6⅛	6⅛	6⅛	— ⅛
15⅛	6⅛	...	10⅛	11	Sinclair Oil	26,300	11⅛	10⅛	10⅛	— ⅛
12⅛	3⅛	...	5	5⅛	Skelly Oil	500	5⅛	5⅛	5⅛	...
62	10	...	21⅛	24⅛	Do pfd w w	200	24⅛	24⅛	24⅛	+ 3⅛
15⅛	6	...	9⅛	11	Snider Pack pfd	100	11	11	11	...
17⅛	7⅛	...	14⅛	15	S P R Sug	1,200	15⅛	14⅛	14⅛	— ⅛
112	98⅛	7.3	110	111	Do pfd [8]	150	112⅛	110	110	...
54⅛	38	4.4	44⅛	44⅛	S Cal Edison [2]	500	44⅛	44⅛	44⅛	— ⅛
109⅛	67⅛	7.4	80⅛	82	Southern Pac [6]	400	82	81	81	— 1⅛
65⅛	27	...	31	31⅛	Southern Ry	600	32	31	31	— 1⅛
115⅛	111	6.3	112⅛	114	Spalding 1st pf [7]	50	112⅛	112⅛	112⅛	...
13⅛	6	12.5	8	8⅛	Sparks With [1]	500	8⅛	8	8⅛	...
20⅛	14⅛	6.7	17⅛	17⅛	St Brands [1.20]	3,500	18⅛	17⅛	17⅛	— ⅛
88⅛	55⅛	5.6	62⅛	63⅛	Stand Gas [3.50]	5,300	64⅛	63	63⅛	— ⅛
51⅛	31⅛	6.9	37	37⅛	S O Cal [2.50]	4,200	37⅛	37⅛	37⅛	— ⅛
19	8⅛	...	12	13	S O of Kas	10	13	13	13	...
52⅛	30⅛	2.7	38⅛	38⅛	††S O of N J [1]	7,400	39⅛	38⅛	38⅛	— ⅛
26	13⅛	8.9	18	18⅛	S O N Y [1.60]	14,400	18⅛	18	18⅛	— ⅛
5⅛	2⅛	...	3⅛	4	Sterling Sec	400	3⅛	3⅛	3⅛	— ⅛
9⅛	5	15.0	6⅛	8	Do pfd [1.20]	300	7⅛	7⅛	7⅛	— ⅛
40	30⅛	8.6	34⅛	38⅛	Do cvt pfd [3]	200	35	35	35	— 1
21⅛	6	...	11	11⅛	Stewart-W	300	11	11	11	— ⅛
54⅛	25⅛	9.7	31⅛	31⅛	Stone & Webs [3]	1,200	32⅛	31⅛	31⅛	— 1⅛
26	14⅛	6.7	17⅛	18	Studebaker [1.20]	100	18	18	18	...
118⅛	110	6.4	110⅛	112⅛	Do pfd [7]	10	112⅛	112⅛	112⅛	+ ⅛
40⅛	30	7.6	31⅛	32⅛	Sup Heater [2.50]	200	32⅛	31⅛	31⅛	— ⅛
45⅛	31	4.8	39	42	††Sun Oil [1]	100	42	42	42	+ 4⅛
1⅛	⅛	...	⅛	⅛	Superior Oil	200	⅛	⅛	⅛	...
					T					
9⅛	5⅛	7.1	6⅛	6⅛	Tenn Copp [.50]	400	6⅛	6⅛	6⅛	— ⅛
36⅛	18	8.3	23⅛	23⅛	Texas Corp [2]	3,300	24	23⅛	23⅛	— ⅛
55⅛	29⅛	8.6	35	35⅛	Texas G Sul [3]	1,100	35⅛	35	35	— ⅛
17⅛	7⅛	...	10⅛	10⅛	Texas Land Tr	1,900	11⅛	10⅛	10⅛	— ⅛
9	3⅛	...	3⅛	4⅛	Thermoid Co	...	4⅛	3⅛	4	— ⅛
15⅛	5⅛	...	12⅛	14	Third Ave	100	13	13	13	— ⅛
35	15⅛	6.7	16⅛	17	Thompson J R [1]	200	16⅛	16⅛	16⅛	+ ⅛
3	4	...	5⅛	5⅛	Tidewater A	1,100	5⅛	5⅛	5⅛	...
68	38	12.8	47⅛	52	Do pfd [6]	100	47⅛	47⅛	47⅛	+ 3⅛
59	32	8.6	34⅛	34⅛	Timken R B [3]	800	35	34⅛	34⅛	+ ⅛
3⅛	1⅛	...	3⅛	3⅛	Tobacco Prod	300	3⅛	3⅛	3⅛	— ⅛
14	10⅛	7.3	10	10⅛	Do A [.80]	3,700	10⅛	10	10⅛	...
18	6⅛	5.3	7⅛	7⅛	Transamerica [.40]	2,900	7⅛	7⅛	7⅛	— ⅛
11⅛	6⅛	...	8⅛	9	Tri Cont Corp	800	9	9	9	— ⅛
94⅛	91	6.5	91	92⅛	Do pfd [6]	300	92⅛	92	92	...
45⅛	28⅛	7.4	34	34⅛	Trico Prod [2.50]	200	34⅛	34⅛	34⅛	+ ⅛
10	3⅛	...	3⅛	4	Truax Tr Cl	100	3⅛	3⅛	3⅛	— ⅛
24	12	4.6	12⅛	13⅛	Truscon Stl [.60]	100	13⅛	13⅛	13⅛	...
17⅛	6⅛	...	7⅛	8	Twin City	100	8	8	8	...
					U					
21⅛	9⅛	14.8	11⅛	11⅛	Ulen & Co [1.60]	100	11⅛	11⅛	11⅛	+ ⅛
75⅛	40	10.0	49	50⅛	Und Elliott [5]	400	50	49⅛	49⅛	— ⅛
13⅛	8⅛	...	12	13	Union Bag & Pap	300	12	12	12	— 1⅛
72	43⅛	5.1	50⅛	50⅛	Union Carb [2.60]	8,700	51	49⅛	50⅛	— ⅛
28⅛	14	11.8	16⅛	17	†Union Oil Cal [2]	300	16⅛	16⅛	16⅛	...
205⅛	137	6.2	162	162⅛	Union Pac [10]	500	163⅛	162⅛	162⅛	— 1⅛
87	83⅛	4.7	84⅛	85	Do pfd [4]	100	85	85	85	...
38⅛	20⅛	...	27⅛	27⅛	Un Aircraft & Tr	10,700	28⅛	27⅛	27⅛	— 1⅛
41⅛	31	5.6	35⅛	38	Un Biscuit [2]	500	36⅛	36⅛	36⅛	...
28⅛	13	...	15	15⅛	Un Carbon	200	15⅛	15	15	...
7⅛	4	...	4⅛	4⅛	Un Cigar Strs	100	5	5	5	+ ⅛
31⅛	16⅛	3.3	22⅛	22⅛	Unit Corp [.75]	13,700	23⅛	22⅛	22⅛	— ⅛
52⅛	44⅛	6.0	50	50⅛	Do pfd [3]	100	50⅛	50⅛	50⅛	+ 2
12	3	...	5⅛	5⅛	Un Elec Coal	400	5⅛	5⅛	5⅛	— ⅛
3⅛	2	...	3	3⅛	Un Dyewood	50	3	3	3	...
67⅛	48⅛	6.9	58⅛	58⅛	Un Fruit [4]	500	58⅛	58⅛	58⅛	— ⅛
37⅛	25⅛	4.1	28⅛	29	Un Gas&I [1.20]	5,000	29⅛	28⅛	29	— 1
105⅛	98⅛	4.8	105	105⅛	Do pfd [5]	100	105⅛	105⅛	105⅛	+ ⅛
31⅛	18	10.5	20⅛	21⅛	Un Piece D W [2]	100	21	19⅛	21	+ 1⅛
12⅛	6	...	7⅛	8	U S Foreign Sec	100	7⅛	7⅛	7⅛	+ ⅛
50	33	4.3	36	38	U S Gypsum [1.60]	100	36⅛	36⅛	36⅛	— ⅛
12⅛	5⅛	...	11	12	U S Hoffman	100	11⅛	11⅛	11⅛	+ ⅛
77⅛	24⅛	...	29⅛	30	U S Ind Alc	400	30⅛	29⅛	29⅛	— 1⅛
10⅛	3⅛	...	7	7⅛	U S Leather	400	7⅛	7⅛	7⅛	— ⅛
85⅛	69⅛	8.2	85	...	Do pr pfd [7]	400	85⅛	85	85⅛	+ ⅛
37⅛	20	8.7	22⅛	23	U S Pipe & F [2]	200	23	23	23	...
20⅛	17⅛	6.3	18⅛	18	Do 1st pfd [1.20]	100	18⅛	18⅛	18⅛	+ ⅛
30⅛	13⅛	5.6	17	17⅛	U S Realty [1]	100	17⅛	17⅛	17⅛	— ⅛
20⅛	10⅛	...	14⅛	15	U S Rubber	600	14⅛	14⅛	14⅛	— ⅛
36⅛	17	...	25	25⅛	Do 1st pfd	100	25⅛	25⅛	25⅛	— ⅛
152⅛	83⅛	7.4	94⅛	94⅛	U S Steel [7]	56,000	96⅛	93⅛	94⅛	— 3⅛
150	138⅛	5.0	141	141⅛	Do pfd [7]	100	141⅛	141⅛	141⅛	+ ⅛
42	24	20.0	38	42	UnivPiclst pf [8]	80	42	39	39	— ⅛
31	19⅛	8.7	22⅛	23	Util P & Lt A [2]	3,300	23⅛	22⅛	23	— ⅛
					V					
76⅛	23⅛	...	29⅛	29⅛	Vanadium	24,100	31⅛	29⅛	29⅛	— 2⅛
71⅛	38⅛	8.0	50	51⅛	Vulcan Det [4]	130	51⅛	50⅛	50⅛	— ⅛
					W					
51	19	...	23⅛	26	Wabash pfd A	200	23⅛	23⅛	23⅛	...
27⅛	21	6.3	24⅛	25	Waldorf Sys [1.50]	100	24⅛	24⅛	24⅛	+ ⅛
20⅛	4⅛	...	7	7⅛	Warner B P A	2,000	7⅛	7	7	— ⅛
46⅛	14⅛	9.1	21⅛	21⅛	Warren Bros [2]	200	22	21⅛	21⅛	— ⅛
33	21⅛	8.7	23	23⅛	Warren Fdy [2]	200	23⅛	22⅛	22⅛	— ⅛
26⅛	17⅛	10.0	19⅛	20	Wesson O & S [2]	100	20	20	20	...
103	92	6.0	97	99	W Pa Elc 6% pf [6]	40	99	99	99	— 1
112	103	6.6	105⅛	106	Do 7% pfd [7]	40	106	105⅛	106	— ⅛
120	114	5.8	118	119⅛	W PaP 7% pf [7]	10	118⅛	118⅛	118⅛	...
12⅛	4⅛	...	8⅛	9	West Dairy B	1,200	8⅛	8⅛	8⅛	— ⅛
19⅛	9	...	12⅛	13	Western Maryland	600	13⅛	13	13	— ⅛
14⅛	4	...	8	9	Western Pacific	100	8⅛	8⅛	8⅛	+ ⅛
150⅛	96⅛	7.0	114⅛	115⅛	Western Union [8]	1,000	116⅛	114⅛	115	— 3⅛
36⅛	20	7.7	26	26⅛	Whse Air Brks [2]	400	26	25⅛	26	+ ⅛
107⅛	54⅛	6.3	65⅛	65⅛	Whse Elec [4]	15,700	66⅛	65⅛	65⅛	— 2⅛
119⅛	87⅛	4.0	98⅛	99	Do 1st pfd [4]	20	99⅛	99⅛	99⅛	— ⅛
40	18	9.1	21⅛	22⅛	Westvaco Chlor [2]	800	23⅛	21⅛	22⅛	— 1⅛
47⅛	36⅛	10.3	39	40	†White R M S [4]	100	39⅛	39⅛	39⅛	— ⅛
9⅛	3⅛	...	5⅛	6	Wilcox Oil & Gas	200	5⅛	5⅛	5⅛	+ ⅛
72⅛	54⅛	3.5	67⅛	68	Woolworth [2.40]	3,200	68⅛	67⅛	68	— ⅛
106⅛	37⅛	...	48⅛	49	Worthington Pump	4,300	50⅛	48⅛	48	— 3
80⅛	66⅛	5.6	71⅛	72⅛	Wrigley [4]	300	72⅛	72⅛	72⅛	+ ⅛
					Y					
30	21	9.1	22⅛	24	Yale & Towne [2]	100	22⅛	22⅛	22⅛	— 1⅛
15⅛	5⅛	...	7⅛	7⅛	Yellow Truck	2,800	8⅛	7⅛	7⅛	— ⅛
					Z					
5⅛	2⅛	...	2⅛	2⅛	Zenith Radio	200	2⅛	2⅛	2⅛	— ⅛
14	11	8.3	11⅛	12	Zonite Prod [1]	1,200	12⅛	11⅛	12	— ⅛

*Ex dividend. †Pays extra dividend. ‡Ex rights. ‖Dividends in stock. ¶Irreg. div. rate. **Div. on accul. ††Pays stock dividend also. ‡‡New rate not announced.

Sales to 10:30 a. m., 200,000; to noon, 500,000; to 1:30 p. m., 700,000; to 2:10 p. m., 750,000. Total sales, 1,000,000 shares.

WALL ST. LACKS NEWS TONIC, SO MARKET SLIPS

[Continued from page 21, column 8.]

prices in the midcontinent had little effect on the petroleum stocks, most of them ruled lower throughout the day, largely in sympathy with the rest of the list.

Some Heavy Sufferers.

Some of the pacemakers of yesterday's market were the heaviest sufferers today. Auburn, Eastman, Case, Johns Manville, McKeesport Tin, Vanadium and Worthington were among this group, the losses among them ranging as high as 5 points.

Motor stocks also followed the trend of the market. Although the street has been hearing for days that the General Motors earnings figures would be better than earlier forecasts had indicated, the knowledge that the statement was to be made public late this afternoon was ignored. The leader of the automobile group was on the downside most of the day and finished off nearly a point from yesterday's close.

Utilities and most of the industrials held moderately steady. Merchandise issues also fared better than some others. Coppers and amusements were generally soft.

The market is temporarily in the doldrums and from all indications seems destined to hold in a narrow trading range until more light is forthcoming on the prospects for fall improvement in domestic business.

Farmers' National Buys Grain Elevator at Peoria

The Farmers National Grain corporation announced yesterday its purchase of the Burlington Elevator in Peoria, Ill., with a capacity of 1,000,000 bushels of grain. It was said there was room for doubling the size of the elevator but that the matter was not yet under consideration.

COTTON MARKET LOSES AROUND $1.00 BALE

Speculative support was lacking at the opening of domestic exchanges and first prices followed the lower Liverpool cables which were 13@14 points down. There was a slight advance early, but liquidation due to unsettled foreign news and expectations of a favorable weekly weather crop report caused a downward course and finishing prices were at losses of over $1 per bale. New York futures closed 22@25 points lower, while New Orleans was 20@24 points down, and Chicago, 21@24 points lower than the previous close.

The weekly weather report issued at Washington reported seasonable temperatures for the last week over the cotton belt with condition of the crop most favorable. Excessive rainfall in south Texas caused shedding and rank growth as well as in parts of Arkansas. In Oklahoma plants are growing and fruiting satisfactorily.

Spot sales in ten southern markets the last week were reported at 25,000 bales. Sales of spot cotton at Liverpool yesterday were 5,000 bales. Domestic spot prices declined 20@25 points, with New York, 9.15c, 25 points down; New Orleans, 9c, off 20 points; Houston, 9c, and Galveston, 9.05c. Prices follow:

CHICAGO MARKET.

	High.	Low.	Close.	Prev. close.	Last year.
Oct.	9.56	9.43	9.43	9.64	12.65
Dec.	9.79	9.63	9.65	9.88	12.90
Jan.	9.85	9.75	9.75	9.97	13.06
March	10.08	9.93	9.93	10.17	13.10
May	10.20	10.10	10.10	10.32	......

NEW ORLEANS MARKET.

	High.	Low.	Close.	Prev. close.	Last year.
July	9.12	8.98	9.01	9.21	12.51
Oct.	9.48	9.29	9.31	9.54	12.80
Dec.	9.70	9.52	9.53	9.76	12.95
Jan.	9.75	9.75	9.65	9.87	13.00
March	9.96	9.96	9.82	10.06	13.19

NEW YORK MARKET.

	High.	Low.	Close.	Prev. close.	Last year.
July	9.15	9.00	8.99	9.23	12.69
Oct.	9.48	9.28	9.28	9.53	12.99
Dec.	9.70	9.53	9.53	9.76	13.15
Jan.	9.81	9.65	9.65	9.87	13.22
March	9.98	9.83	9.83	10.05	13.17
May	10.17	9.99	9.99	10.22	13.33

Mid West States Utilities to Redeem 1 Yr. Gold Notes

Paul L. Cowan, secretary and treasurer of the Mid West States Utilities company, announced yesterday that bankers have agreed to purchase sufficient class "A" common stock to redeem by call by lot at par and accrued interest the new one year six per cent gold notes recently offered holders of notes due July 15, as follows: 10 per cent Sept. 15; 15 per cent Nov. 15; 15 per cent Jan. 15; and 15 per cent monthly thereafter to and including May 15.

FOREIGN ISSUES LEAD DECLINES ON BOND MARKET

New York, July 22.—(AP)—Sharp reactions in many foreign issues and an easier tone to second grade domestic rails pulled the bond market lower today. German loans were soft, although turnovers were moderate in most instances, and there were also some sizeable declines in numerous Latin Americans, particularly the Argentines. German government 7s slumped 5½ points to 85 and closed at the bottom, while the Young plan 5½s dropped 4⅞, also finished at their day's minimum, 60¼. Agricultural Bank obligations were down 4½ to nearly 10 points, although trading in these listings was light. Obligations floated by German states and cities followed the trend of the governments.

Argentine loans were rather active, yielding 1 to 5 points. Chileans were slightly heavy. British 5½s turned over rather briskly, rising ¼ net to 107¾.

In the domestic list attention was centered largely on the rails where gains recorded yesterday were generally lost. The softer spots embraced the Eries, the St. Paul 5s, Rock Island convertible 4½s, Missouri Pacifics, New Orleans, Texas & Mexico 5½s, Frisco 4½s, Wabash 4½s, and New York Central 4½s of 2013.

Shipping Board Seeks Buyer for U. S. Lines

New York, July 22.—(AP)—Chairman T. V. O'Connor of the United States shipping board said today that Kenneth D. Dawson, Pacific coast shipping man, would come to New York Sunday to participate in negotiations over the fate of the United States Lines. The lines have appealed to the shipping board for aid in solving their financial difficulties.

O'Connor and Admiral Hutch I. Cone, shipping board commissioner, conferred with P. A. S. Franklin, president, and other officials of the International Mercantile Marine. Only generalities were discussed, O'Connor said. It was understood last week International Mercantile Marine would submit a bid shortly for the United States Lines. Franklin said today, however, an understanding might not be reached for several weeks.

SKINNER ORGAN GOES ON $1.50 BASIS; OIL GROUP PAYS OUT $200

[Chicago Tribune Press Service.]

New York, July 22.—Skinner Organ company declared a quarterly dividend of 37½ cents a share, placing the stock on a $1.50 annual basis, compared with an annual rate of $2.50 a share previously paid.

Group No. 1 Oil corporation declared an extra dividend of $100 a share in addition to a regular quarterly of the same amount. A similar extra was paid in the preceding quarter.

Bristol Manufacturing company declared a liquidating dividend of $1.50 a share.

Clinchfield Coal corporation took no action on the dividend due on the preferred stock.

Merchants Insurance company declared a quarterly dividend of 12½ cents a share, halving the rate of 25 cents a share previously paid.

Middle West Utilities company declared the usual dividend of one-fortieth of a share of stock on the A stock, but omitted the usual option of 43¾ cents a share in cash.

Minneapolis Honeywell Regulator company omitted the usual extra dividend of 50 cents a share.

Tillman Electric Plating works declared an initial semi-annual dividend of 50 cents a share on the A stock.

Copeland Products, Inc., Reports 8 Months' Income

Consolidated profits of Copeland Products, Inc., manufacturers of commercial and domestic refrigeration equipment, for the first eight months of the current fiscal year, beginning Nov. 1, 1930, and ending June 30, were $265,628 after provision for depreciation and federal taxes, Louis Ruthenburg, president, announced yesterday. This is $5.10 per share on the 52,072 shares outstanding.

"Sales for 1931 have surpassed all previous records by a substantial margin," he said. "Export sales are also materially increased. While sales for the balance of the fiscal year, following usual seasonal tendencies, will, of course, taper off, sales for July are considerably above those of the same month in 1929 and 1930."

CORN PRODUCTS GETS INTEREST IN RESINOX CO.

[Chicago Tribune Press Service.]

New York, July 22.—Corn Products Refining company has acquired a substantial interest in the Resinox corporation, hitherto a wholly owned subsidiary of the Commercial Solvents corporation, it was disclosed today when Solvents issued its second quarter report.

Coincident with this important change in the chemical industry, it was disclosed that negotiations are under way betwen E. I. Du Pont de Nemours & Co. and the Newport company looking to acquisition by Du Pont of certain departments of Newport's business.

The Newport company and its subsidiaries manufacture dyestuffs, wood distillates, chemicals, photographic materials, special solvents, resin, cel-o-glass and other products. It was not disclosed which branch Du Pont seeks to acquire.

Resinox, in which Corn Products obtained a large interest, manufactures synthetic resins at its plant in Metuchen, N. J. G. M. Moffett and F. M. Sayre of Corn Products will join the Resinox board.

Commercial Solvents reported net income of $644,780 for the quarter ended June 30, after interest, depreciation, reserves and federal taxes, equal to 26 cents a share on 2,529,996 no par capital shares.

This compares with $537,544 in the preceding quarter, or 21 cents a share on 2,529,873 capital shares, and with $747,025 in the second quarter of last year, or 30 cents a share on 2,481,876 capital shares then outstanding.

For the six months ended June 30, net income was $1,182,324, or 47 cents a share on outstanding capital shares, against $1,497,517 in the first half of last year, or 60 cents a share.

PAYS $1 A SHARE.

Petroleum Rectifying company declared a liquidating dividend of $1.00 a share on the common.

CORPORATION EARNINGS

HOUSEHOLD FINANCE.

Reported for the six months ended June 30 net profit of $2,116,325 after all charges and reserves, including federal taxes, equal after allowing for the maximum payment of $2.50 a share on the 180,000 shares of participating preference stock to $3 a share on 553,643, combined class A and class B common shares. This compares with $1,870,540, or $2.56 a share on 554,815 combined A and B shares for the first half of 1930.

LANE BRYANT.

Reported for the six months ended May 31 net income of $181,467 after charges and federal taxes, equal after 7 per cent dividends to $1 a share on 134,953 shares of common stock. In the preceding six months net was $46,036 or $3.49 a share on 13,186 shares of preferred.

PENN-DIXIE CEMENT.

Reported for the twelve months ended June 30 net loss of $115,551 after all charges, against net profit of $304,553 in the previous twelve months.

ATLANTIC REFINING.

Reported a net loss of $4,013,000 after all charges and inventory adjustment for the first six months of this year, as contrasted with net profit of $2,818,823 in the first half of 1930.

ABBOTT LABORATORIES.

Reported for the six months ended June 30 net profit of $261,262 after expenses, depreciation and taxes, equivalent to $1.80 a share on 145,000 shares of capital stock outstanding. This compares with $265,718, the combined net profit of Abbott Laboratories and Swan Meyers, in the like 1930 period, equal to $1.83 on the same number of shares. Dividend requirements for the half year were covered by a margin of $80,000, which was added to working capital.

HERCULES POWDER.

Earned 55c a share on the common stock in the first half of this year, contrasted with $1.99 in the same period a year ago. June quarter earnings amounted to 52c a share, compared with 3c in the previous quarter and with $1.10 in the second quarter of 1930.

GENERAL GAS.

Reported for the year ended June 30 net income of $7,108,405 after charges, taxes and subsidiary preferred dividends, equal after dividends on the $8, $7, and $6 preferred stocks to 40 cents a share on the combined 5,643,660 shares of class A and 2,000,000 shares of class B common stocks. For the year ended June 30, 1930, net was $7,823,683, equal after preferred dividends to 54 cents a share on the same number of combined A and B shares.

BRILLO MANUFACTURING.

Reported for the first half of the year net profit of $160,640 after charges and taxes, equal after class A dividends to 83 cents a share on 160,000 common shares, compared with $90,103, or 38 cents a share, in the corresponding period last year.

June quarter net was $84,234, equal to 44 cents a common share, against $45,025, or 19 cents a share, in the second quarter of 1930.

MILWAUKEE STOCKS

	Sales.	High.	Low.	Close.
Firemen's Ins	50	22¾	22¾	22¾
Line Material	200	8	8	8
Unit Corp pfd	200	1¾	1¾	1¾
Waukesha Mot	45	54	54	54

WOOL.

LONDON, July 22.—(AP)—The fourth series of wool auction sales closed today with offerings amounting to 9,688 bales. It was a fair selection and bidding was spirited. Home and continental dealers bought freely, and there was a larger demand for America.

During the sales scoured merinos were unchanged to 10 per cent, and greasy merinos 5 per cent below the May sales. Greasy cross-breds were unchanged to 5 per cent higher, but medium and coarse ruled unchanged to 5 per cent lower. Scoured cross-breds lost 10 per cent, Punta Arenas 5 to 10 per cent, and slipes, 10 per cent.

During the series the home trade bought 43,000 bales, the continent 34,500, and America 3,000. About 14,000 bales were held over.

OFFER OF PURCHASE OF FIRST MORTGAGE GOLD BONDS OF COMMONWEALTH ELECTRIC COMPANY

To the Holders and Registered Owners of First Mortgage Gold Bonds of COMMONWEALTH ELECTRIC COMPANY:

Commonwealth Edison Company, successor by consolidation to Commonwealth Electric Company, will purchase on September 1, 1931, at the price hereinafter stated, such of the First Mortgage Gold Bonds, numbered 1 to 8,000, both inclusive, due June 1, 1943, issued by Commonwealth Electric Company under its Mortgage to The Northern Trust Company, as Trustee, dated June 1, 1898 (which has since been adopted by and is now the Mortgage of said Commonwealth Edison Company), as shall be outstanding on September 1, 1931, and as shall be offered for sale to the Company on that date, at a price for each such bond, equal to the principal thereof, and all interest due upon it on September 1, 1931, together with a premium of 10% upon the principal. Each bond so offered for sale should be presented on September 1, 1931, at Continental Illinois Bank and Trust Company, 231 South La Salle Street, Chicago, Illinois, together with the interest coupon due September 1, 1931, and all subsequent interest coupons, and, in case of bonds registered as to principal, accompanied by duly executed transfer powers. In case any such bond shall not be accompanied by its interest coupon due September 1, 1931, the principal and premium of such bond will be paid upon presentation of such bond, together with all interest coupons subsequent to the interest coupon due September 1, 1931, and the interest evidenced by the interest coupon due September 1, 1931, will be paid upon presentation thereof.

COMMONWEALTH EDISON COMPANY,
By Edward J. Doyle, President
Dated July 9, 1931.

BULGE CARRIES CATTLE PRICES ABOVE $9 MARK

Hog and Lamb Quotations Hold Nearly Steady.

CHICAGO LIVE STOCK

HOGS.

Receipts, 13,000; shipments, 4,000.

Bulk of sales	$4.85@	7.50
Heavy butcher	5.75@	7.00
Butchers, 190@250 lbs.	6.90@	7.60
Medium weights	7.00@	7.40
Heavy and mixed packing	4.50@	5.40
Rough and heavy packing	3.80@	4.50
Lights, 160@180 lbs.	7.40@	7.60
Selected, 140@160 lbs.	7.25@	7.50
Pigs, inferior to best	5.25@	7.25

CATTLE.

Receipts, 10,000; shipments, 3,500.

Prime steers, 1,000@1,500 lbs.	$7.75@	9.10
Good to choice, 1,050@1,450 lbs.	7.50@	8.75
Poor to choice, 700@1,000 lbs.	6.00@	9.00
Yearlings, fair to best	7.25@	9.10
Bulk of sales	7.50@	8.65
Low grade killing steers	5.00@	5.75
Fat cows and heifers	3.50@	8.85
Bulls, fair to best	4.00@	6.00
Canners and cutters	2.25@	3.25
Calves, poor to choice	5.75@	8.25
Stockers and feeders	5.00@	7.25

SHEEP AND LAMBS.

Receipts, 9,000; shipments, 3,000.

Wethers, poor to choice	$2.75@	5.00
Ewes, poor to choice	2.00@	3.50
Yearlings, poor to choice	4.00@	.675
Western range lambs	5.50@	7.75
Western feeding lambs	5.00@	5.75
Native lambs, fair to best	5.00@	7.75
Native lambs, culls	4.50@	5.50

COMPARATIVE PRICES.

HOGS—Bulk of sales yesterday	$4.85@	7.50
One month ago	6.00@	7.35
One year ago	8.00@	9.35

Top yesterday, $7.60; average, $6.15.

CATTLE—Bulk of sales yesterday	$7.50@	8.65
One month ago	6.75@	7.75
One year ago	8.00@	10.00
SHEEP—Western range lambs	$5.50@	7.75
One month ago	6.00@	8.25
One year ago	8.00@	9.85

Top yesterday, $8.00; average, $6.90.

Estimated receipts at Chicago today: Cattle, 5,000; hogs, 16,000; sheep, 12,000.

Top cattle forged above the $9.00 line yesterday when a bulge in the market for light weight steers and yearlings carried 950 lb averages to $9.10, the highest paid for cattle since the middle of May. Yearlings averaging 936 lbs sold at $9.00, but few heavier beeves were eligible to more than $8.00.

Eastern demand was good, but outside buyers met stiff local competition for best grades. Armour and Swift paid the highest prices of the day for yearling stock. During the first 22 days of July, shippers purchased 32 per cent of Chicago cattle receipts, against 25 per cent during the same period in 1930. Since Jan. 1 shippers have purchased 30,000 more cattle at Chicago than in 1930. Butcher stock held fully steady yesterday, baby beef heifers selling up to $8.85. Calves were unchanged.

Today's Hogs Bid $7.60.

Light weight hogs for today's delivery were bid $7.60 on the "to arrive" market, but no offers to sell were made. September lights were offered at $8.00, and mediums for that month were offered at $7.85 and carried bids of $7.25. December lights were offered at $7.25, mediums at $6.80, and heavy at $7.00.

The extreme top and general average prices of hogs were unchanged on the cash trade yesterday, although there were instances of 5@10c gain in light and light butchers during the first rounds of trading. The top at $7.60 was paid for 170@210 lb averages, while extremely heavy butchers exceeding 400 lbs in weight ranged downwards to $5.00, and 500 lbs packing sows had to sell as low as $4.00 and occasionally slightly below that figure, indicating the wide spread in prices. The general average remained unchanged at $6.15. Although 9,000 were estimated left in the pens at he close, most of them were being held off the market in hopes of continued light receipts the remainder of the week. Five western markets expect 40,500 for today, against 43,400 last Thursday.

Lambs Mostly Steady.

Bulk of lambs changed hands at steady rates yesterday, buyers holding most slaughter stock down to a $7.50 @7.60 basis in spite of the substantial reduction in supplies. The trade came almost to a standstill during the forenoon when salesmen held stock sharply higher and were in hopes of moving the bulk of top kinds back to the $8.00 line on abbreviated receipts. One lot of lambs to a city butcher brought the price early, but they were of outstanding quality. Aged sheep and yearlings were scarce and unchanged. Feeding lambs were slow sellers, but quoted steady.

WORLD'S GRAIN MARKET NEWS

Wheat traders who have considered that the spring wheat crop in the Dakotas, especially the western section, as well as eastern Montana, might make a fair crop, have changed their minds. Reports from those sections indicate that the crop not only of wheat, but of all grains, is disappointingly small, and that with railroads putting in reduced rates they realize that the spring wheat crop is one of the lightest in years. On the other hand, the big winter wheat crop is regarded as largely offsetting losses in spring wheat and that there will be plenty of wheat for all domestic and export requirements, with a good surplus besides. Trade sentiment is more divided and the disposition is toward more conservatism in selling, confining such operations to bulges. The trade, however, is not heavy, and the market is susceptible to price changes, with more disposition to work on the bull side.

One of the closest observers in the wheat market says at the present time trade pays more attention to temporary local conditions, citing primary receipts 4,445,000 bu yesterday, as compared with 6,682,000 bu last year, showing a holding tendency on the part of the farmer.

In the Ukraine district of Russia the spring wheat crop is medium and it is expected the harvest will be smaller, according to Broomhall report.

Russell reports export business over night confined to a small scattered demand for old and new crop hard winters and a few parcels of Manitobas.

RUBBER.

NEW YORK, July 22.—(AP)—RUBBER—Futures closed dull; July, 6.10c; September, 6.20c; December, 6.50c. New contract: July, 6.20c; September, 6.28c; December, 6.49c. Spot smoked ribbed, 6½c.

NEW YORK BOND TRANSACTIONS

Wednesday, July 22, 1931.

Total sales, par value........$6,900,000 Total sales 1931 to date..$1,585,700,000
Year ago ....7,800,000 Total sales 1930 to date.. 1,611,000,000

UNITED STATES GOVERNMENT WAR LOANS.

Sales in thous.	Issue—	High.	Low.	Last.	Net chge.	Closing— Bid.	Asked.	Yield.	July 23, 1930.
3	Liberty 3½s, 1932-'47	102.20	102.19	102.20	— .1	102.18	102.20	.54	101.00
7	Liberty 1st c 4¼s, 1932-'47	103.12	103.10	103.11	— .1	103.11	103.12	.45	102.3
61	Liberty 4th 4¼s, 1933-'38	105.00	104.30	104.30	...	104.30	105.00	1.93	103.00
5	Liberty 4th 4¼s, reg.	104.28	104.28	104.28	+ .1	......	......	......	......
1	U S Treasury 4¼s, 1947-'52	113.11	113.11	113.11	...	113.11	113.15	3.19	112.28
1	U S Treasury 4s, 1944-'54	108.26	108.26	108.26	— .1	108.21	108.26	3.19	108.15
130	U S Treasury 3¾s, 1941-'43	102.27	102.26	102.27	+ .2	102.23	102.27	3.04	......
65	U S Treasury 3⅜s, 1943-'49	101.21	101.18	101.28	+ .1	101.20	101.21	2.90	......

Note—Fractions on United States government bonds, including net changes, are quoted in thirty-seconds of 1 per cent.

DOMESTIC.

No. thous.		High.	Low.	Close.
8	Alleg Corp cv 5s '44	72⅞	72	72
5	do cv 5s '49	72	72	72
11	do cv 5s '50	68⅜	67⅞	67⅞
8	Allis Chalm 5s '37	103	102	102¼
1	Am Ag Ch 7½s '41	102⅛	102⅛	102⅛
3	Am Chain deb 6s '33	100	100	100
35	Am &F Pow 5s 2030	76⅞	76	76
16	Am IGCh cv 5½s '49	99⅛	99	99
13	A Intl Cor cv 5½s'49	85⅛	85	85
1	Am Nat Gas 6½s '42	17⅞	17⅞	17⅞
1	Am S&Ref 5s '47	103	103	103
5	Am Sugar 6s '37	104⅛	104⅛	104⅛
29	Am T&T 5½s '43	110⅛	110⅛	110⅛
21	do s f 5s '60	108⅜	108	108⅜
3	do col 5s '46	106⅛	106⅛	106⅛
32	do deb 5s '65	108⅝	108⅜	108⅜
5	do cv 4½s '39	133⅝	133⅛	133⅛
3	Am W W&El 6s '75	105	105	105
1	Anglo C C N 7s '45	60	60	60
8	Armour rl e 4½s '39	80⅝	80⅛	80⅝
15	do Del 5½s '43	72½	71⅞	71⅞
15	AT&SF gen 4s '95	100⅛	100⅛	100⅛
3	do adj 4s stpd '95	96⅜	96⅛	96⅜
8	do cvt 4½s '48	115⅛	115⅛	115½
15	do 4½s C&A div '62	104⅜	104⅛	104⅛
7	AtCL L&N c tr 4s'52	90⅜	90	90
6	Atl Ref deb 5s '37	102	101⅞	101⅞
35	B & O ref 6s C '95	108	108	108
10	do 1st gold 5s '48	107⅛	107⅛	107⅛
6	do ref 5s '95	101	100⅝	100⅝
47	do deb 5s D 2000	100⅛	100⅛	100⅛
37	do 4½s '33	101	100⅛	100⅛
26	do cv 4½s '60	91	91	91
3	do gold 4s '48	98⅛	98⅛	98⅛
6	do 4s PLE&WV d '41	97⅛	97⅛	97⅛
16	do S W div '50	103⅜	103⅜	103⅜
1	Bang & Ar 4s '51	91⅛	91⅛	91⅛
2	Baragu C Az 7½s '37	25	25	25
8	Beld Hem 6s '36	96	96	96
2	Bell T Pa 5s B '48	110	110	110
1	do 5s C '60	113	113	113
11	Benefic I L 6s '48	98⅛	98	98⅛
10	Beth Steel rfg 5s '42	105⅛	105⅛	105⅛
19	do p m 5s '36	103⅜	103⅛	103⅛
12	Bos & Me 1st 5s '67	100⅜	100⅛	100⅛
16	do 5s 2d ser '55	100⅜	100⅛	100⅛
12	do 4½s '61	96⅛	96⅛	96⅛
1	Brklyn Ed 5s '49	107	107	107
50	Brk M Tr 6s '68	101⅞	101⅞	101⅞
1	Brk Un G deb 5s '50	105⅛	105⅛	105⅛
12	Buf R&P 4½s '57	79	77	79
9	By Pr C 5½s A'45	97	97	97
1	Can Nat 5s July '69	106	106	106
5	do 5s Oct '69	106	106	106
21	do 4½s '56	100⅞	100⅝	100⅞
2	do 4½s '57	100⅞	100⅞	100⅞
6	do 4½s '68	100⅞	100⅞	100⅞
5	Can Nor 6½s '46	119	119	119
10	do 4½s '35	102⅜	102⅜	102⅜
37	Can Pac deb 4s perp.	86	85⅞	85⅞
19	do col tr 4½s '60	98	97⅞	97⅞
14	do col tr 5s '54	102	102	102
3	Car C&O 5s '38	105⅛	105⅛	105⅛
1	Cen Ga con 5s '45	95	95	95
6	Cent Ill E&G 5s '51	97⅞	97⅞	97⅞
1	Cen New Eng 4s '61	88⅜	88⅜	88⅜
2	Cen Pac gtd 4s '49	98⅛	98⅛	98⅛
2	do gtd 5s '60	103	103	103
63	Cert Pr 5½s '48	55⅛	53⅞	54⅞
9	Ches Corp 5s '47	98	97⅞	97⅞
19	Ch & O gen 4½s '92	106⅛	106	106
6	do ref&I 4½s B '95	102	101⅞	101⅞
1	do 2d R&A div '89	94⅛	94⅛	94⅛
1	CB&Q gen 4s '58	99⅛	99⅛	99⅛
1	do 1st & ref 5s '71	110⅛	110⅛	110⅛
1	do 4½s '77	103⅛	103⅛	103⅛
1	Chgo C & Con 5s '27	27⅛	27⅛	27⅛
5	Chi & E I gen 5s '51	33⅛	32⅛	32⅛
5	Chi Grt W 4s '59	66⅜	66⅜	66⅜
15	CMStP&P 5s A'75	62⅛	61	61
84	do adj 5s 2000	24⅛	23⅛	23⅛
6	C & N W 6½s '36	107	106⅞	106⅞
1	do gen 5s '87	105	105	105
2	do 1st&ref 5s 2037	92⅛	91⅛	91⅛
40	do cv 4¾s A '49	76	75⅛	75⅛
1	do 4½s 2037	82⅛	82⅛	82⅛
1	do 4½s C 2037	83⅛	83⅛	83⅛
1	Chi Hrs 5s '27	62⅛	62⅛	62⅛
17	CRI&P gen 4s '88	90⅛	90	90
5	do gen 4s reg	88	88	88
40	do rfg 4s '34	94	93⅛	93⅛
16	do 4½s A '52	83	82⅛	82⅛
14	do cv 4½s '60	78⅛	77⅛	77⅛
4	Chi U Sta 6½s S '63	116⅛	116⅛	116⅛
5	do 5s '44	106	106	106
2	C & W Ind 5½s '62	105⅛	105⅛	105⅛
3	do 4s '52	91⅛	91	91⅛
5	Childs Co deb 5s '43	73	73	73
7	Chile Cop deb 5s '47	88⅛	88⅛	88⅛
26	Cin G&El 1st 4s '68	96⅜	96⅜	96⅜
5	Cin U T 4½s A2020	104⅛	104⅛	104⅛
3	CCC&StL ref 5s D'63	104⅜	104⅛	104⅛
11	do 4½s E '77	97⅜	97⅛	97⅛
1	Clev U Ter 4½s '77	104	104	104
17	Col & S ref 4½s '35	101	101	101
5	Col gen mig 4½s A'80	86	86	86
40	Col G&E 5s '52 May	100	99⅛	99⅛
46	do 5s '61	99	98⅝	98⅝
16	Col RL&P 4½s '57	99⅛	99⅛	99⅛
1	Coml Cred 6s '34	100⅛	100⅛	100⅛
13	Com I Tr cv 5½s '49	98⅛	98	98⅛
1	Com T Rec 6s '41	108	108	108
5	Con R&L 4½s'51 stp	103	103	103
29	Con Coal Md 5s '50	35⅛	35	35½
6	Con Gas NY 5½s'45	107⅛	107⅛	107⅛
32	do 4½s '51	102⅜	102⅛	102⅜
1	Cont Corp 5s '43	33	33	33
5	Crwn W P 1st 6s '51	89	89	89
2	Crown Zel 6s '40 ww	69⅛	69⅛	69⅛
15	Cuba No Ry 5½s '42	41⅛	41⅛	41⅛
1	Cuban C Pr 6s '50	11	11	11
142	Del & Hud rfg 4s '43	96⅛	96⅛	96⅛
1	Den G&El 5s '51 stp	103⅛	103⅛	103⅛
4	Den &RG 1st c 4s '36	93⅛	93⅛	93⅛
4	Det Ed 5s '33	104	104	104
10	do ref 5s '49	107⅛	107⅛	107⅛
28	do 4½s '61	104	103⅜	104
7	Dodge Br 6s '40	91⅛	91	91⅛
2	Duq Light 4½s '67	106	106	106
8	East C Sug 7½s '37	37	37	37
6	Erie ref 5s '67	78	77⅛	77⅛
11	do rfimp 5s '75	78	77⅛	77⅛
21	do gen lien 4s '96	77	76⅛	77
4	do con 4s A '53	74	74	74
5	Fla E Coast 5s '74	20	20	20
3	Gen Bak deb 5½s '40	98⅛	98⅛	98⅛
7	Gen Mot Ac 6s '37	104⅛	104	104⅛
2	Gen P Ser cv 5½s '39	94⅛	94⅛	94⅛
1	Gen The Eq c d 6s'40	34⅛	34⅛	34⅛
1	Ga & Ala con 5s '45	44⅛	44⅛	44⅛
29	Gdr Rub deb 6s '45	64	64	64
25	Gdyr Tir 1st c 5s '57	91⅛	91	91⅛
1	Gould Coup 6s '40	41⅛	41⅛	41⅛
1	Grd Trunk Ry 7s '40	112⅜	112⅜	112⅜
2	do 6s '36	108⅛	108⅛	108⅛
16	Grt North 7s '36	110⅛	110⅛	110⅛
3	do 5½s '52	108⅛	108⅛	108⅛
12	do 5s '73	108⅛	108⅛	108⅛
19	do 4½s '76 D	102⅛	102⅛	102⅛
22	do 4½s '77 E	95⅛	95	95
4	do 4½s '61	95⅛	95⅛	95⅛
5	HocVallst co4½s'99	104⅜	100⅛	100⅛
2	Housat Ry 5s '37	100	99⅛	100
6	HousOilTex5½s A '40	90	89⅛	89⅛
58	Hud&M ref5s A '57	100	99⅛	99⅛
24	do adp inc 5s '57	79	78⅛	78⅛
2	Humble Oil 5½s '32	102⅜	102⅛	102⅛
4	do 5s '37	103⅛	103⅛	103⅛
2	IllBelTel rfg 5s '56	106⅛	106⅛	106⅛
2	IllinoisCen rfg5s '55	98	98	98
5	do gold 4¾s '66	76⅛	76⅛	76⅛
1	do ref 4s '55	81⅛	81⅛	81⅛
1	do 4s '53	76⅛	76⅛	76⅛
25	IllCCStLNO jt5sA'63	87⅛	86⅛	86⅛
5	do 4½s C '63	78	78	78
3	Ill Steel deb4½s '40	103	103	103
11	InlandSt4½s '78 A	95⅛	95⅛	95⅛
11	do 4½s '81 B	95	94⅛	95
7	InterbRayTr 7s '32	91⅛	91	91
13	do ref 5s '66	72	71⅛	72
13	do ref 5s '66 stpd	71⅛	71	71⅛
3	Int Cement 5s '48	87	86⅛	86⅛
5	Inter&GW adj 6s '52	52	52	52
21	do 5s C '56	77⅛	77⅛	77⅛
10	IntHydroElec 6s '44	81⅛	81⅛	81⅛
17	Int Match 5s '47	88⅛	88	88
89	do cv debt 5s '41	92⅛	91	91⅛
5	InternPap5s A '47	71⅛	71	71
3	do ref 6s '55	54	53⅛	54
2	IntRysCentAm 6s '41	65⅛	65⅛	65⅛
12	do 1st 5s '72	66⅜	66⅜	66⅜
11	IntTel&T deb5s '55	87⅛	86⅛	87
32	do cv 4½s '39	92	91⅛	91⅛
17	KanCP & L4½s '61	106⅛	106	106
1	KanCitySoulst 3s '50	79	79	79
3	do 5s '50	91⅛	91⅛	91⅛
5	KanCityTe 1st 4s '60	97⅛	97⅛	97⅛
2	Kan G & E 4½s '80	98⅛	98⅛	98⅛
5	KingsCoElev 4s '49	83	82⅛	83
2	LackawanSt 5s '50	102⅜	102⅛	102⅜
1	LaclGStL 5½s C '53	101⅛	101⅛	101⅛
1	LakeE&W1st 5s '37	101⅛	101⅛	101⅛
3	LS&MS gen 3½s '97	84⅛	84⅛	84⅛
8	Lautaro Nitr 6s '54	40⅛	39	39
3	LehiVPenn co4s2003	87	87	87
1	Liggett&My 7s '44	122⅜	122⅜	122⅜
11	do 5s '51	108⅛	108	108⅛
23	Loewsinc 6s '41	98	97⅛	98
51	Lorillard Co 5½s '37	99⅛	99	99⅛
20	do 5s '51	94	93⅛	94
10	Lou&Ark 5s A '69	54⅛	54⅛	54⅛
6	LouG&E rfg 5s '52	107⅛	107⅛	107⅛
20	Lou&Nas5½s A2003	106	105⅛	105⅛
14	do1st&ref 4½s 2003	97⅛	97⅛	97⅛
5	do unified 4s '40	100	99⅛	99⅛
6	McCroryStrs 5½s '41	99⅜	99⅛	99⅛
2	ManatiS7½s '42 stpd	22	21	22
10	ManRy con 4s '90	58	55⅛	55⅛
2	MarketStRy 7s '40	95⅛	95⅛	95⅛
2	MetroEdison 5s '53	105⅛	105⅛	105⅛
11	do 4½s D '68	102⅛	102⅛	102⅛
5	MichCent4½s C '79	102⅛	102⅛	102⅛
8	Midvale St 5s '36	103⅜	103⅜	103⅜
36	MilwElR&L 5s '71	104	104	104
2	Minn&StL co5s'34 ct	13	13	13
2	MStP&SSM 6½s '31	98⅛	98⅛	98⅛
4	MK&T adj 5s '67	79⅛	78⅛	79⅛
6	do 1st 4s '90	89	89	89
3	MoPaclst rfg5sA '65	86	86	86
5	do1st&rfg 5s F '77	84⅛	84⅛	84⅛
10	do1st&rfg 5s G '78	84⅛	84	84⅛
5	do1st&rfg 5s H '80	84⅛	84	84⅛
27	do1st&rfg 5s I '81	84⅛	84⅛	84⅛
14	do cv 5½s A '49	80⅛	79⅛	79⅛
22	do gen 4s '75	63	62	62⅛
4	MontaPw5s A '43	105⅛	105⅛	105⅛
10	do deb 5s '62	102⅜	102⅛	102⅛
2	MontrTy col 5s '41	100⅛	100⅛	100⅛
4	Morris&Colst4½s '39	72⅛	72⅛	72⅛
24	Morris&Es4½s B '55	101⅛	101	101
42	NatDairyPr 5¼s '48	102⅛	102	102⅛
5	NatRRMex 4½s '57	2⅛	2⅛	2⅛
10	Newberry 5½s '40	90	90	90
2	NewEngT&T 5s '52	112	112	112
1	do 4½s B '61	107⅛	107⅛	107⅛
2	NewOrlP S 5s A '52	93⅛	93⅛	93⅛
10	do 5s B '55	93⅛	93⅛	93⅛
6	NewOrlT&M 5½s'54	75⅛	75⅛	75⅛
3	do 5s B '54	69⅛	69⅛	69⅛
10	NYCAHR deb 6s '35	107⅛	107	107⅛
33	do 5s 2013	105⅛	104⅛	105⅛
35	do rfg&imp4½s 2013	97⅛	97⅛	97⅛
29	do rfr&im4½s2013 n	97⅛	97⅛	97⅛
27	do con 4s '98	94⅛	94⅛	94⅛
9	do rfg 3½s '97	84⅛	84⅛	84⅛
5	NYC&StLds notes '32	94⅛	94⅛	94⅛
11	do ref 4½s C '78	75	74⅛	74⅛
11	do 1st 4s '37	99⅛	99⅛	99⅛
2	NYDockCo 5s '38	61	61	61
10	NYH&H cll 6s '40	105⅜	105⅛	105⅛

No. thous.		High.	Low.	Close.
14	do 4½s '67	93⅛	93⅛	93⅜
1	do cv deb 3½s '56	79⅛	79⅛	79⅛
4	NYO&W1st ref 4s '92	60	60	60
6	do gen 4s '55	51⅛	51	51
77	NYStmCp 5s '51	104⅛	104⅛	104⅛
66	NYTel deb 6s '41	106⅛	105⅛	105⅛
1	NYTrapRk 6s '46	96	96	96
2	NYW&Bos 4½s '46	82⅛	82⅛	82⅛
3	NiagFallsPw 5s '32	101⅛	101⅛	101⅛
15	Norf&W con 4s '96	100	100	100
27	NAmerican 5s '61	101⅛	101	101
2	NAmEdi deb5½sB'63	104	104	104
9	do deb 5s C '69	102⅜	102⅜	102⅜
1	NoOhioT & L 6s '47	107	107	107
34	North Pac 6s 2047	110⅛	110⅛	110⅛
3	do pr lien 4s '97	94	93⅛	93⅛
16	do 4½s 2047	94⅛	94	94
12	do gen 3s 2047	68⅛	68⅛	68⅛
3	NoStates Pw 6s '41	106⅛	106⅛	106⅛
1	do 5s '41	105	105	105
5	OntarioPNFist 5s'43	106⅛	106⅛	106⅛
3	OreShLine5s gtd '46	109⅛	109⅛	109⅛
16	OreWasRR&N 4s '61	95⅛	95	95
5	Otis Steel 6s '41	84	83	83
1	Pac T & T 5s '37	106⅛	106⅛	106⅛
6	PanAmP&T cv6s '34	102	102	102
1	Para Bdwy 5½s '51	102⅜	102⅜	102⅜
2	ParaFamLask 6s '47	89	89	89
9	ParaPublix 5½s '50	79⅛	78⅛	78⅛
6	ParmeTr cv deb6s '44	24	24	24
2	Pathe Exch 7s '37	93	93	93
48	PennP&L 4½s '81	98⅜	98⅛	98⅜
1	Penn&Dix Ce 6s '41	60	60	60
7	PennRR 6½s '36	110⅛	110⅛	110⅛
6	do 5s '64	104⅛	104⅛	104⅛
7	do 4½s '63	102⅛	102	102⅛
4	do gen 4½s '65	101⅛	100⅜	100⅜
33	do deb 4½s '70	95⅛	95⅛	95⅛
44	do gen 4½s '81	96⅛	96⅛	96⅛
10	PennO&Det 4½s '77	99⅛	99⅛	99⅛
1	PerMarqlst4½s C '80	88⅛	88⅛	88⅛
47	PhiladelCo 5s '67	103⅛	103	103⅛
2	PhilEllst&r 4½s '67	105⅛	105⅛	105⅛
37	do 4s '71	98⅜	97⅛	97⅛
1	Phila&RC&I5s '73	78	78	78
3	do cv 6s '49	67	67	67
24	Phillips Pet 5½s '39	65	62⅛	64⅛
24	PCC&StL 4½s C '77	101	100⅛	100⅛
1	Pt Arth Canal 6s '53	100	100	100
1	Ptld G El 5s '35	103	103	103
3	do 4½s '60	88	87⅛	88
6	Porto Ric A T 6s '42	71	71	71
23	Postal Tel 5s '53	66⅛	66	66⅛
4	Prov Sec 4s '57	71⅛	71⅛	71⅛
40	Pub Svc E&G 4s '71	98⅛	98⅛	98⅛
7	Pure Oil 5½s '37	88⅛	88⅛	88⅛
11	do 5½s '40	85	83	83
10	RCRR NJ col4s '51	96⅛	96⅛	96⅛
12	Rem R 5½s '47 ww	79⅛	79⅛	79⅛
2	Rep Ir&Stl col5s '40	98	98	98
2	Richfield Oil 6s '44	30	30	30
2	RI Ark&L 4½s '34	92	92	92
20	St Joe Ld 5½s '41	97⅛	97	97⅛
2	SJ BL H&R 1st5s '37	100	100	100
4	StLIM&S 4s R&G '33	97	97	97
2	StLIM&P 5s '55	51⅛	51⅛	51⅛
20	StL&SF pr l 4s A '50	68	67⅛	67⅛
5	do 5s B '50	79⅛	79⅛	79⅛
41	do 4½s '78	56⅛	55⅛	55⅛
1	do con 4s '32	81	81	81
3	StPM&M con4½s '33	102⅛	102⅛	102⅛
1	SanA&AP 1st4s '43	94⅛	94⅛	94⅛
13	Seabd A L con6s '45	14⅛	14⅛	14⅛
100	do rfg 4s '59	13⅛	13⅛	13⅛
1	do reg 4s ct	13⅛	13⅛	13⅛
6	Shell Pipe L 5s '52	90	89⅛	90
24	Shell Un Oil 5s '52	78⅛	77⅛	78⅛
12	do deb 5s '49 ww	80⅛	79	79
1	Silesian Am 7s '41	62	62	62
4	Sinclair Oil 7s '37	96⅛	96⅛	96⅛
18	do 6½s '38	94	93⅛	94
3	do Crude 5½s '38	103⅛	103	103⅛
2	do Pipe Line 5s '42	101⅛	101⅛	101⅛
23	Skelly Oil 5½s '39	63	61	61
3	Solv Am In 5s A '42	97	97	97
5	So Colo Pw 6s '47	103⅛	103⅛	103⅛
1	So Bell T&T 5s '41	106⅛	106⅛	106⅛
1	So Pacific 4½s '68	94	94	94
13	do 4½s '69 ww	95⅛	94⅛	94⅛
149	do 4½s '81	93	92⅛	92⅛
5	do col tr 4s '49	92⅛	92	92
5	do rfg 4s '55	97⅛	97⅛	97⅛
18	do Ore L 4½s '77	100⅛	100	100
3	do San Fr Ter 4s '50	95⅛	95⅛	95⅛
2	South Ry 6½s '56	109	108	108
1	do con 5s '94	106⅛	106⅛	106⅛
6	do gen 4s '56	81⅛	81⅛	81⅛
26	Std Oil N J 5s '46	104⅛	104	104⅛
10	do NY deb 4½s '51	100⅛	100⅛	100⅛
4	Stev Hotel 6s '45	52⅛	50⅛	52⅛
1	Tenn El Pw 6s '47	107	107	107
2	Texark&FS 5½s '50	99⅛	99⅛	99⅛
37	Texas Corp 5s '44	95⅛	94⅛	94⅛
6	Third Ave rfg4s '60	57⅛	56⅛	56⅛
23	do adj 5s '60	46	45	45
1	Un Oil Cal 5s C '35	100	100	100
2	Un Pacific 4½s '67	100	100	100
12	do 1st 4s '47	102⅛	102	102
22	do rfg 4s 2008	97⅛	96⅛	97⅛
15	do 4s '68	95	94	94
14	Un Drug Del 5s '53	101⅛	101⅛	101⅛
12	U S Rubber 5s '47	69⅛	68⅛	69⅛
18	Utah Pw&Lt 5s '44	103⅛	103⅛	103⅛
8	Utica EL&P 5s '50	107⅛	107⅛	107⅛
15	Util Pw&Lt 5½s '47	74	74	74
52	do deb 5s '59 ww	69⅛	68	69⅛
11	Vanadium 5s '41	86	85⅛	85⅛
3	Virginia Ry 5s '62	106⅛	106⅛	106⅛
1	Wabash 5s D '80	65⅛	65⅛	65⅛
1	do 5½s '75	77⅛	77⅛	77⅛
4	do 4½s C '78	63⅛	62⅛	62⅛
1	do Det&Chi 5s '41	101	101	101
2	Warner Co 6s '41	87	86⅛	87
25	W Br Pic cv deb6s'39	41⅛	40⅛	40⅛
1	Westchest Lt 5s '50	109⅛	109⅛	109⅛
5	W Pa Pw 5s E '63	109⅛	109⅛	109⅛
2	West Shore 4s 2361	92⅛	92	92
1	West Elect 5s '44	106⅛	106⅛	106⅛
3	West Maryld 4s '52	78	78	78
1	do 5½s '77	89	89	89
5	West Un 6½s '36	109⅛	109⅛	109⅛
11	do col 5s '38	105	105	105
1	do gold 5s '51	103⅛	103⅛	103⅛
8	do gold 5s '60	103⅛	102⅛	103⅛
3	do real est 4½s '50	102⅛	102	102
6	Wh Stl 1st ref4½s'53	90⅛	90⅛	90⅛
2	Wh S Mch sf6s '40	34	34	34
1	Willys-Ovld 6½s '33	98⅛	98⅛	98⅛
3	Wilson&Co 1st6s '41	96⅛	96	96⅛
1	Winch Arms 7½s '41	55	55	55
6	do 7½s ct	57⅛	54	57⅛
4	Ygstn S&T 5s '78 A	100⅛	100⅛	100⅛
2	do 5s '70 B	100⅛	100	100⅛

No. thous.		High.	Low.	Close.
4	do 5½s 2d ser '40	89	89	89
7	Duke Pr Pw 6s '66	103⅜	103⅛	103⅛
1	DutchEl 5½s'53 Mar.	101⅜	101⅜	101⅜
2	EPGermany6½s'50	67	67	67
4	Finland 6s '45	85	83⅛	85
3	do ext 6½s '56	84⅛	83⅛	83⅛
10	do 7s '50	86⅛	84⅛	84⅛
8	do 5½s '58	77	76⅛	77
1	Finnish 6½s B '54	82	82	82
2	FramarianID 7½s'42	102⅛	102⅛	102⅛
10	Frankfort 6½s '53	59⅛	57	57
12	FrenchRep7½s'41	124⅛	124⅜	124⅛
3	do 7s '49	119	119	119
1	Gelsenk'nM 6s '34	75	75	75
63	GerCentAgBk7s'50	70	68	68
7	do 6s '60 July	55	54⅛	54⅛
18	do 6s '60 Oct	60	54	54
10	do 6s '38	63⅛	60⅛	60⅛
2	GerConAg6½s'58	63	60	63
168	GermanExtL 7s '49	88⅛	85	85
323	do Intl 5½s '65	64	60⅛	60⅛
4	GerGenElec 7s '45	86⅛	86	86
18	do 6s '48	71	65	65
4	GoodHopeI&S 7s '45	70⅛	70⅛	70⅛
1	GtConElPwJap 7s'44	100	100	100
5	do 6½s '50	94	93⅛	94
3	Greek Govt 7s '64	95⅛	98	98
22	do 6s '68	83⅛	82	82
5	HansaS6s'39 ww	45⅛	45⅛	45⅛
2	Haiti Rep 6s '52	92	90⅛	92
1	HarpenM6s'49 ww	75	75	75
6	Hensingfors 6½s '60	83⅛	83⅛	83⅛
1	Hungary 7½s '44	87	87	87
3	Ilseder Steel 6s '48	52⅛	52⅛	52⅛
1	ItalianC e 7s s A'37	97⅛	97⅛	97⅛
11	Italian P U 7s '52	92⅛	92⅛	92⅛
31	Italy 7s '51	100⅛	100	100
46	Jap Govt 6½s '54	107⅛	107⅛	107⅛
27	do 5½s '65	98⅛	98⅛	98⅛
6	Karstadt R 6s '43	46	43	43
29	Kreuger & T 5s '59	89	88	88
4	LombardE7s'52 e w	81	80	81
12	Lyons City 6s '34	104⅛	104⅛	104⅛
25	Marseilles 6s '34	104⅛	104⅛	104⅛
1	Medellin 6½s '54	52	52	52
2	Miag M M 7s '56	57	55	57
6	Milan 6½s '52	87⅛	86⅛	86⅛
13	MinasG s f 6½s '58	35	35	35
3	do 6½s A '59	36⅛	35⅛	36⅛
2	MontecatiniM7s'37ww	94	94	94
1	Montevideo 7s '52	63	63	63
1	Netherlands 6s '72	105⅛	105⅛	105⅛
2	N Sou Wales 5s '57	57	57	57
4	do 5s '58	57	56	57
7	Norddr L 6s '47	65⅛	65	65
7	Nord Ry 6½s '50	106⅛	105⅛	106⅛
10	NorwegianHEl5½s'57	97	96⅛	96⅛
2	Nuremberg 6s '52	55⅛	55	55
7	NorwayK 6s '43	105	103⅛	105
26	do 6s '44	104	103⅛	103⅛
2	do 6s '52	101⅛	101⅛	101⅛
14	do 5½s '65	102⅛	102⅛	102⅛
19	do 5s '63	100⅛	100⅛	100⅛
2	NorwayMBk 5s '67	97	97	97
1	do 5s '70	102⅛	102⅛	102⅛
7	Oriental D Ltd 6s'53	100	100	100
9	do deb 5½s '58	95⅛	95	95⅛
7	Oslo 6s '55	101	100⅛	100½
6	Panamha R 5s '63	88	88	88
8	Paris L & M 7s '58	105	104⅛	104⅛
1	do 6s '58	103⅛	103⅛	103⅛
2	Pernambuco 7s '47	34	33	33
2	Peru 6s '60	20	19⅛	20
2	do s f 6s 2d ser '61	20	19⅛	20
61	Poland 8s '50	74⅛	72⅛	73⅛
41	do 7s '47	71⅛	69	71⅛
2	do 6s '40	70	68	68
1	Porto A C 7½s '66	43⅛	43⅛	43⅛
2	Prague Gtr 7½s '52	104⅛	103⅛	104⅛
12	Prussia F S 6½s '51	64	64	64
3	do 6s '52	58	58	58
2	Queensland S 7s '41	88⅛	88⅛	88⅛
5	do 6s '47	74	73⅛	74
22	RhinelbeU7s'46 ww	68	65	65⅛
6	RhineWElPw6s'52	65⅛	65	65
5	do 6s '53 ww	67	67	67
13	do 6s '55	65	61	62
5	Rio Gde do S 8s '46	67⅛	67⅛	67⅛
7	do 7s '67	37	37	37
24	do s f 6s '68	32⅛	31⅛	31⅛
12	Rio de J 6½s '53	36	35	36
9	Rome 6½s '52	88⅛	88⅛	88⅛
35	RDutch 4s '45 w w	91	90⅛	90⅛
1	Ruhr 6s '53	50⅛	50⅛	50⅛
1	SantaFe[ARG]7s'42	75	75	75
4	Sao Paulo City 8s'52	62	62	62
14	do 6½s '57	36	35	35
20	SaoPauloState8s'36	78	73⅛	78
4	do 7s '40	76⅛	76⅛	76⅛
8	do 7s '56	62	60	62
37	do 6s '68	36	36	36
21	Saxon P Wks 7s '45	67	60	60
11	do gen&ref 6½s '51	66	54	54
11	Seine[France]7s'42	106⅜	106⅛	106⅜
1	StrbsC&S 6s '62	84⅛	84⅛	84⅛
4	do 7s ser B '62	74	73	73
2	Siemens & H 7s '35	95	92	92
10	do 6½s '51	85	85	85
30	Silesia Prov 7s '58	52⅛	51	52⅛
1	Soissons City 6s '36	105	105	105
7	Sweden K 5½s '54	104⅛	104⅛	104⅛
3	Syoney 5½s '51	55	53	55
1	Swiss Govt 5½s '46	105⅛	105⅛	105⅛
34	TaiwanElPw5½s'71	94⅛	94⅛	94⅛
35	TohoElPw 6s '32	99⅛	99⅛	99⅛
5	Tokio City 5s '52	83⅛	83⅛	83⅛
10	do 5½s '61	96⅛	96⅛	96⅛
13	Tokio El Lt 6s '53	85⅛	84⅛	84⅛
1	Tyrol Hy El 7½s'55	89⅛	89⅛	89⅛
1	do 7s '52	86	86	86
101	UKofGB&I5½s'37	107⅛	107	107⅛
19	Uni S W 6½s A '51	55	53⅛	53⅛
4	do 6½s A '47	51	50	50
5	do 6½s C '51	50	50	50
1	UntereibeP&P 6s '53	54	54	54
1	UpperAustPr 7s '45	98	98	98
4	Uruguay 8s '46	81	79⅛	81
21	do 6s '60	60	59⅛	59⅛
9	do Pub Wks 6s '64	58	58	58
2	Vienna s f 6s '52	83⅛	83⅛	83⅛
4	Warsaw 7s '58	52⅛	52	52
16	WestpUEPw 6s '53	54⅛	53	53
17	Yokohama 6s '61	100⅛	100⅛	100⅛

FOREIGN.

No. thous.		High.	Low.	Close.
5	Abitibi P&P 5s '53	54⅛	54⅛	54⅛
2	Adriatic El sf7s '52	95⅛	95	95
2	Alp Mon Stl 7s '55	73	73	73
1	Antioquia 7s A '45	53⅛	53⅛	53⅛
1	do 7s D '45	55	55	55
3	do 1st 7s '57	44⅛	43⅛	43⅛
2	Antwerp sf 5s '58	100⅛	100⅛	100⅛
22	Arg Govt 6s A '57	80⅛	78⅛	78⅛
8	do 6s B '58	81⅛	79	79
44	do sf 6s '59 June	80	78⅛	79
23	do sf 6s '59 Oct	79⅛	78⅛	78⅛
21	do sf 6s '60 May	80	79⅛	79⅛
32	do sf 6s '60 Sept	80	78⅛	80
21	do sf 6s '60 Oct	80	78⅛	78⅛
25	do sf 6s '61 Feb	79⅛	78⅛	79
61	do sf 6s '61 May	80	78⅛	78⅛
10	do 5½s '62	73⅛	70⅛	70⅛
34	do 5s '45	78⅛	77⅛	77⅛
9	Australia 5s '55	66⅛	65	65⅛
10	do 5s '57	65	64⅛	64⅛
7	do 4½s '56	61	60⅛	61
14	Austrian Gov 7s '43	107	107	107
11	do sf 7s '57	84	84	84
16	Batavian Pet 4½s '42	95⅛	95⅛	95⅛
15	Bavaria 6½s '45	63⅛	61⅛	61⅛
13	Belgium 7s '55	113	111⅛	113
75	do 7s '56	108	107	108
12	do 6½s '49	107⅛	106⅛	107⅛
6	do 6s '55	103	102⅛	102⅛
23	Berlin Elec 6½s '51	72⅛	65	65
1	do 6½s '59	67⅛	67⅛	67⅛
100	do 6s '55	60	56	56
2	Bolivia Rep 7s '58	18⅛	18⅛	18⅛
1	do 7s '69	17	17	17
19	Bordeaux City 6s '34	104⅛	104⅛	104⅛
6	Brazil 8s '41	68⅛	67	67
51	do 6½s 1926-'57	54	53	53
32	do 6½s 1927-'57	54	53	53
4	do Cent Ry 7s '52	52⅛	50⅛	50⅛
2	Breda Ern 7s '54 ww	63⅛	63⅛	63⅛
5	Bremen 7s '35	80	80	80
1	Budapest 6s '62	55	55	55
1	Bu Aires 6½s B '55	70	70	70
44	Bu Aires Prov 6s '61	51	48	48
9	do 6½s '61	50⅛	50⅛	50⅛
5	Bulgaria sf 7½s '68	65⅛	65⅛	65⅛
3	Caldas 7½s '46	63⅛	62	62
3	Canada 5s '52	106⅛	106⅛	106⅛
4	do 4½s '36	103⅛	103⅛	103⅛
25	do 4s '60	95⅛	95	95⅛
1	Cauca Val 7½s '46	62	62	62
6	Chile 7s '42	56⅛	55	56
7	do sf 6s '60	42⅛	42	42
16	do sf 6s Jan '61	43	42⅛	42⅛
23	do sf 6s Feb '61	42⅛	41	42⅛
17	do sf 6s Sept '61	44	43⅛	43⅛
21	do sf 6s May '63	44	42⅛	42⅛
22	Chile Mt Bk 6½s '61	54⅛	52	52
11	do 6½s '57	45⅛	45	45
35	do 6s '61	40	39	39⅛
9	do 6s '62	40⅛	39⅛	39⅛
21	Chil C Mu 7s A '60	41⅛	41	41
15	Colum Rep 6s Jan'61	68	65⅛	65⅛
17	do 6s Oct 1928-'61	68⅛	67⅛	67⅛
1	Col Ag M B 6s '47	60	60	60
18	do sf 6s '48	65	65	65
2	Col Mt Bk 7s '46	58	57⅛	57⅛
5	do 7s '47	58	58	58
3	do 6½s '47	58	55	58
11	Cologne 6½s '50	56⅛	54	56⅛
35	Copenhagen 5s '52	63⅛	61	63⅛
7	do 4½s '53	99⅛	99	99⅛
1	Copen Tel 5s '54	101⅛	101⅛	101⅛
3	Cordoba City 7s '57	46⅛	46	46
8	do 7s '37	69	65	65
5	Cordoba Prov 7s '42	70	70	70
23	Czecho-Sl Rep 8s '51	108⅛	107⅛	107⅛
2	do 8s B '52	109	109	109
5	Cuba 5½s '53	94⅛	94⅛	94⅛
23	do ext 5s 1904-'44	92	91	92
1	do 4½s '49	77⅛	77⅛	77⅛
1	do Pub W 5½s '45	67	67	67
5	Cundin'a s f 6½s '59	55⅛	55	55
27	Denmark 6s '42	105⅛	105⅛	105⅛
8	do 5½s '55	100⅛	100⅛	100⅛
90	do 4½s '62	97⅛	96	96⅛
1	DeutscheBk 6s '32 ct	89⅛	89⅛	89⅛
8	Demm R5½s 1st s'40	89	89	89

ARRIVAL OF BUYERS

Buyers may register in this column by telephoning Superior 0100, by mailing in advance notice, or by filling out blanks at their disposal in The Tribune Public Service office, 1 South Dearborn street.

MILWAUKEE, Wis.—Boston Store, Mr. Myers, piece goods; Sherman Brothers, 318 West Adams street.

LINCOLN, Neb.—Gold & Co., Mr. Schloss, ready to wear; Mrs. Apfelbaum, ready to wear; Mrs. Heinrich, children's wear; Sherman Brothers, 318 West Adams street.

GRAND HAVEN, Mich.—Addison-Baltz company, W. B. Baltz, ready to wear, and Miss Van Dorgen, millinery; Barden-Allen, Inc., 222 West Adams street.

JANESVILLE, Wis.—The Hagen company, O. T. Hagen, women's apparel; Barden-Allen, Inc., 222 West Alams street.

DENVER, Colo.—Harris Studios, V. G. Harris, lamps, Congress hotel.

INDIANAPOLIS, Ind.—Edward France & Son, Harold France, furniture, Congress hotel.

INDIANAPOLIS, Ind.—Artcraft, Furniture Studio, Inc., Gladys S. Dietz and Ferd A. Mayer, furniture, Southland hotel.

FORT WORTH, Tex.—W. C. Stripling Furniture company, F. B. Gibbs, furniture, floor coverings and draperies, Palmer house.

HIDE FUTURES

Trading in hide futures on the New York Hide exchange was quiet today. The market closed unchanged to 19 points decline from the previous close. Total sales, 800,000 lbs. Prices follow:

	High.	Low.	Close.	Prev. close.
December	12.66	12.59	12.65	12.70
March	13.55	13.50	13.55	13.55@13.65

COFFEE.

NEW YORK, July 22.—(AP)—COFFEE—Was quiet and steady today, with prices fluctuating irregularly in a narrow range. Brazilian support gave the market a steady undertone. No. 7 contracts closed 2 higher to 2 lower. Sales 15,000. Santos closed 1 lower to 1 higher. Sales, 18,000 bags. Closing quotations: Santos, July, 8.27c; Sept., 8.43c; Dec., 8.66c; March, 8.80c; May, 8.88c. No 7 prices follow:

	Open.	High.	Low.	Close.	Prev. close.
Sept.	5.61	5.62	5.58	5.58	5.61
December	5.90	5.90	5.83	5.82	5.61
March	6.07	6.08	6.06	5.87	5.89
May	6.19	6.20	6.12	6.08	6.08
				6.18	6.17

Spot coffee steady, Rio 7s 6@6⅛c; Santos, 4s, 9@9⅛c. Brazilian port receipts, 68,000; Jundiahy, 41,000 bags.

COTTONSEED OIL.

NEW YORK, July 22.—(AP)—Bleachable cottonseed oil closed 4 to 15 points lower today on a turnover of only 3 contracts, equivalent to 450 brls. Easiness to cotton and lard were the main factors. Crude oil was nominal. Bleachable spot closed 7.00c, July 7.16c, September 6.95c, December 6.35c, January 6.47c. Prime summer yellow contracts were neglected with closing prices as follows: Spot and July 7.00c, September 6.80c, December 6.30c, January 6.40c.

LATE STRENGTH BRINGS RECOVERY IN GRAIN PRICES

Harvesting in Europe Is Delayed by Rains.

BY CHARLES MICHAELS.

Depressing influences dominated the grain markets in the early trading yesterday, although declines were mostly recovered in later dealings as traders paid more attention to constructive influences.

Selling early was based on the disappointment over the failure of the foreign governments to reach a satisfactory agreement and to lower market cables. The weakness in the stock market also contributed toward the easiness and brought out enough selling in a market where buyers were discouraged to carry prices off moderately, but fluctuations in all grains were comparatively narrow.

In the last hour strength and bullish conditions were the factors, with early sellers replacing their lines and with new local and commission buying a factor. The finish in all grains was around the best prices of the day, with wheat unchanged to ⅛c lower, corn ⅛c higher on July and ⅛c lower on the deferred months, while oats lost ¼@⅜c, and rye gained ⅛@⅜c, July being the strongest.

Spring Wheat Crop Hurt.

News of the day was decidedly mixed. The Canadian crop report was, on the whole, more favorable, and Winnipeg showed a heavy tone with the close ⅛@⅜c lower, July 57⅜c and October 59⅜c. Minneapolis had five cars of new spring wheat that graded well. The market, however, showed more stubbornness as the day advanced and it became more difficult to buy wheat without strengthening the market.

Reports from a leading northwestern elevator house said that in sections where a 50 per cent crop had been looked for a 15 to 25 per cent crop is now predicted owing to excessive heat and drought. The South Dakota crop report also was especially bullish.

Broomhall reported harvesting in France and western Europe is being delayed by rains with probable reduction in estimates. At the same time, Russia was said to be offering wheat liberally at about current prices, but not pressing sales. Export business was limited and seaboard clearances disappointing. Last week's shipments from the United States were 2,748,000 bu and Canada 2,512,000 bu. Last year up to July 25 North American shipments were 9,167,000 bu.

Hedging pressure was of fair volume and cash prices rather easy, with good receipts at all points, although lighter than a few weeks ago. At the close July wheat in Chicago was 54c, September, 54@53⅞c; December, 58@57⅞c.

July Corn Advanced.

July corn was hard to buy without advancing prices and the close was within ¼c of the top, at 58⅛c, with a net gain of ⅛c. Other futures were easy and ⅛c lower, with September 51⅜@51⅞c; December, 45@45⅛c. Cash markets were weaker and a shade lower. The movement was fair and cash demand slow. Crop reports were in the main favorable, although advices indicated a more spotted condition. Sentiment in all leaned to the bear side but traders were not disposed to press sales on weak spots.

Liquidation was on in oats for a time early, with a sharp break and a close ¼@⅜c lower, July leading, with a finish of 25⅜c. Support came at the last in sympathy with other grains. New oats are beginning to arrive more freely and sell from ½c over to 2c under September for new No. 2 white.

Cash interests were good buyers of July rye, which advanced 1c, with the close at a net gain of ⅜c at 35⅜c.

BUTTER AND EGGS

November butter broke a half cent on the Chicago Mercantile exchange yesterday, sudden pressure developing near the close. November eggs were off ⅛c, potatoes holding about steady, with round whites declining 1c and others holding without change. The pressure in butter developed largely from a somewhat less favorable production report, the Land o' Lakes association reporting the make off 5 per cent compared to a year ago, but up 3 per cent compared to the previous week. The market held quiet until within a few minutes of the close when the buying wave started and sent the market off rapidly. The egg news was fairly bullish, the storage rate being 10,000 cases under the previous year's figures. However, buying continues lax. Sales: Butter, 86 cars; eggs, 49 cars; potatoes, 13 cars. Prices follow:

BUTTER.

	Open.	High.	Low.	Close.	Prev. close.
Stor stds— November	26⅝	26⅝	26	26	26½
Fresh stds— July	....	....	....	....	24⅛
August	....	....	....	....	23⅞

EGGS.

	Open.	High.	Low.	Close.	Prev. close.
Refr stds— November	23⅝	23⅝	23½	23½	23⅝

POTATOES.

	Open.	High.	Low.	Close.	Prev. close.
Idaho russet— October	1.54	1.54	1.54	1.54	1.54
Round white— October	1.02	1.02	1.02	1.02	10.3
Me. Gr. Mts.— October	1.16	1.16	1.16	1.16	1.16

BIDS AND OFFERS

Range of prices on bids and offers, good all day Thursday, follow:

WHEAT.

	Bids— High.	Low.	Close.	Offers— High.	Low.	Close.
July	....	....	....	54⅛	54⅝	54⅜
Sept.	53⅝	53⅛	53⅛	54⅛	54⅛	54⅛
Dec.	57⅞	57⅜	58⅛	58⅛	58⅛	58⅛

CORN.

July	57½	57	57	59⅛	59⅛	59⅜
Sept.	51⅜	50⅞	51	52⅛	52⅛	52⅛
Dec.	44⅛	44⅛	44⅛	45⅛	45⅛	45⅜

OATS.

Sept.	26¼	26¼	26¼	26⅜	26⅜	26⅜
Dec.	28⅞	28⅞	28⅞	29⅜	29⅜	29⅜

RYE.

Sept.	36⅜	36⅜	36⅜	37⅜	37⅜	37⅜
Dec.	40⅜	40⅜	40⅜	41⅜	41⅛	41⅛

GOOD ALL NEXT WEEK.

	Wheat.	Corn.	Oats.	Rye.
Bids— Sept	50⅜	47½	24⅛	35
Dec	54⅜	41	27⅛	38
Offers— Sept	58⅜	57½	28⅛	41½
Dec	62⅛	50⅛	31⅛	44⅛

PRIMARY GRAIN MOVEMENT

RECEIPTS.

	Wheat.	Corn.	Oats.
Wednesday	4,445,000	687,000	187,000
Last week	5,145,000	382,000	91,000
Last year	5,682,000	809,000	300,000
1929	4,857,000	873,000	391,000

SHIPMENTS.

	Wheat.	Corn.	Oats.
Wednesday	2,331,000	236,000	61,000
Last week	2,749,000	206,000	94,000
Last year	2,097,000	384,000	690,000
1929	2,351,000	699,000	298,000

CASH GRAIN NEWS

Official grain inspections at Chicago were: Wheat, 551 cars; corn, 288; oats, 27; rye, 2, and barley, 5 cars.

WHEAT.

	Chicago.	Kansas City.	St. Louis.
No. 1 red	53⅞	45½@46½	52
No. 2 red	53⅝	45 @46	51½
No. 3 red	....	....	50½
No. 1 hd.	54	45 @55	....
No. 2 hd.	53¼	44½@54	51
No. 3 hd.	52⅜	44 @52	....
No. 4 hd.	....	43½@50	....

	Chicago.	Winnipeg.	Minneapolis.
No. 1 nor.	....	57⅞	61⅛@65⅛
No. 2 nor.	....	54⅝	59⅝@61⅝
No. 3 nor.	....	59⅜	....

		Toledo.	Omaha.
No. 2 red	....	54½@55½	....
No. 2 hd.	....	....	44 @45

CORN.

	Chicago.	Kansas City.	St. Louis.
No. 2 mx.	58	50½@51	....
No. 3 mx.	....	59 @50½	....
No. 6 mx.	55⅛	....	....
No. 2 yel.	57¼@58⅛	53½@54	....
No. 3 yel.	57¼@57⅛	52 @53½	57 @57½
No. 4 yel.	56½@56⅜	....	56½
No. 5 yel.	56⅛@56½	....	....
No. 6 yel.	54½@55⅛	....	....
No. 2 wh.	60	52½@53½	....
No. 3 wh.	....	51 @53	....
No. 6 wh.	55½	....	....

	Milwaukee.	Omaha.	Peoria.
No. 6 mx.	54	....	....
No. 2 yel.	....	....	....
No. 4 yel.	56	49⅜@50	55

	Minneapolis.	Buffalo.	Toledo.
No. 2 yel.	52¼@53½	....	61½@62½
No. 3 yel.	51½@52½	....	....
No. 2 mx.	50½@51½	....	....

OATS.

	Chicago.	Kansas City.	St. Louis.
No. 2 wh.	24½@27	29 @29½	25¼@26
No. 3 wh.	24 @26¼	27 @28½	....
No. 4 wh.	25½	....	....

	Milwaukee.	Omaha.	Minneapolis.
No. 2 wh.	....	....	26 @27
No. 3 wh.	25½@27½	24	25¼@26
No. 4 wh.	....	....	24¼@25¼

	Buffalo.	Toledo.	Peoria.
No. 2 wh.	....	30½@31½	....
No. 3 wh.	....	....	23½@23⅝

RYE, BARLEY, AND FLAX.

	Rye.	Barley.	Flax.
Chicago	....	35 @50	1.67@1.71
Mil'kee	....	53	....
Minn'lis	.35⅛@39⅛	31 @48	1.62@1.66
Duluth	.25⅛@27⅛	34⅛@38⅛	1.66⅛@69⅛

CLOVER AND TIMOTHY.

	Cash.	October.
Clover— Chicago, per 100 lbs.	13.50@20.00	......
Toledo, per 60 lbs.	13.30	13.30
Timothy— Chicago, per 100 lbs.	4.50@ 4.75	......

PRODUCE MARKETS

WHOLESALE CREAMERY BUTTER PRICES

	—Chicago— Whole milk.	Centralized.	New York.	Boston.	Philadelphia.
93 score	.25	....	26½	....	27½
92 score	.24	....	25⅛	26	26½
91 score	.23½	....	25	25⅛	25½
90 score	.22⅛	24½	24	25½	24
89 score	.22½	23	23½	24½	23
88 score	.21½	21½	22½	23	22
87 score	.20½	....	23	22	21½
86 score	.19½	....	....	21½	....

BUTTER PRICES TO CHICAGO RETAILERS

Score—	Tubs.	Prints.	Cartons.
Best [92-93]	.27 -28	28 -29	29 -30
Good [89-91]	.25 -26	26½-27½	27 -28

WHOLESALE CHEESE PRICES.

	Chicago.	Boston.	New York.	Philadelphia.
Flats	....	....	13½-15½	....
Twins	.13 -13½	16	....	....
S. Dais	.13⅛-14	16	14½-15	14½-14⅛
D. Dais	.13½-13⅛	....	....	....
Y. Ams	....	16	14½-15½	....
Lghns	.14 -14½	....	....	14½-14⅛

FRESH EGGS.

Extra firsts	.20@20½c
Fresh graded firsts	.18½c
Current receipts	.15@17c
Dirties	.12@14c

Extra special, candled for the retail trade, 7@8c over extra firsts.

LIVE POULTRY—WHOLESALE.

Turkeys	15@18c	Ducks, spring	13@17c
Leghorns	13c	Geese, spring	14c
Hens	20½@21c	Spgs. over 3 lbs.	24c
Old roosters	11@12c		

POTATOES.

New southern, 100 lbs	$1.10@ 1.75
Do brls	2.55@ 2.65

FRUITS.

Apples, bu	$ .50@ 1.00
Red raspberries, 24 pints	1.75@ 2.25
Blackberries, 24 pints	.50@ 1.00
Cherries, 16 quarts	.75@ 1.50
Currants, 16 quarts	1.00@ 1.75
Gooseberries, 24 quarts	1.75
Peaches, bu	1.00@ 2.75
Lemons, box	6.50@ 7.00
Oranges, box	4.00@ 6.00

VEGETABLES.

Beets, home grown, bunch	$ .01@ .01½
Cabbage, crate	1.00@ 1.25
Carrots, bunch	.01@ .02
Cauliflower, box	.50
Celery, Michigan, box	.50@ .75
Cucumbers, bu	.50@ 1.25
String beans, box	1.00
Sweet corn, bu	.75@ 1.00

VEAL CARCASSES.

50@60 lbs	8c	90@100 lbs	11c
70@80 lbs	9c	110@120 lbs	12c

WHOLESALE DRESSED BEEF.

	Yearlings.	No. 1.	No. 2.	No. 3.
Ribs	16	15	14	10
Loins	28	29	25	14
Rounds	22	17	17	12
Chucks	12	9	8½	6½
Plates	7	6½	½	3½

OPEN GRAIN TRADES

Open interest in grain futures on the Chicago Board of Trade follow, last three ciphers omitted:

	July.	Sept.	Dec.	Total.
WHEAT.				
Tuesday	11,317	44,786	34,332	90,435
Monday	12,583	43,921	32,850	89,354
Week ago	13,854	43,031	30,360	87,245
CORN.				
Tuesday	7,852	14,832	14,003	36,687
Monday	7,900	14,657	13,982	36,539
Week ago	8,673	14,822	11,997	35,492
OATS.				
Tuesday	520	6,118	8,063	14,701
Monday	582	6,147	7,990	14,719
Week ago	664	6,214	7,027	13,905
RYE.				
Tuesday	137	5,981	2,212	8,330
Monday	89	5,857	2,207	8,153
Week ago	139	5,960	2,112	8,211

Grain future purchases on the Chicago Board of Trade follow, last three ciphers omitted:

	Tuesday.	Last week.	Last year.
Wheat	19,652	20,805	37,551
Corn	7,865	11,272	27,938
Oats	882	1,167	1,568
Rye	446	569	1,249
Totals	28,845	33,813	68,304

CHANGE TRADES IN LARD

A feature of the lard market yesterday was changing from near to distant futures, with the principal business in September, which closed 2½c lower. Bellies were offered more freely for September, the only month traded in, and closed 12½c lower. Foreign news had a depressing influence and Liverpool lard was unchanged to 3d lower. Export clearances of lard were 447,750 lbs. Cash trade was only fair with pork loins easier at 18@20c in carload lots. Hog prices were generally steady, with receipts moderate. Prices follow:

Clear Bellies.

	High.	Low.	July22, 1931.	July21, 1931.	July23, 1930.
July	......	......	7.55	7.55	13.50
Sept.	7.62	7.50	7.62	7.75	12.70

Lard.

	High.	Low.	July22, 1931.	July21, 1931.	July23, 1930.
July	......	......	7.75	7.77	9.67
Sept.	7.80	7.75	7.80	7.80	9.70
Oct.	7.75	7.75	7.75	7.80	9.72
Dec.	7.15	7.15	7.15	7.20	9.32

SUGAR.

NEW YORK, July 22.—(AP)—SUGAR—Raw was firmer today and prices were fractionally higher, spots being quoted at 3.57c, with most holders asking 3.60c.

Early declines of 1 to 3 points as a result of liquidation and commission house selling was followed by reactions in sugar futures, with the close 1 to 3 points net higher. Approximate sales, 35,600 tons. Prices follow:

	Open.	High.	Low.	Close.	Prev. close.
July	1.48	1.50	1.49	1.50	1.48
September	1.43	1.47	1.42	1.47	1.44
December	1.50	1.55	1.49	1.54	1.51
January	1.52	1.55	1.52	1.55	1.53
March	1.56	1.59	1.55	1.59	1.58
May	1.61	1.65	1.61	1.65	1.69
July, '32	1.68	1.70	1.67	1.70	1.69

As the trade covered their more immediate requirements before the advance to 4.75c became effective at the close last night, there was no new business in refined, although withdrawals against old contracts were heavy.

DRY GOODS.

NEW YORK, July 22.—(AP)—More business developed today in cotton goods in the gray and finished states. Burlaps held steady to firm. Rayon production continued very full. Deliveries are asked for constantly in the wool goods division and mills are active. Silk continued quiet with strikes affecting cloth production adversely.

FARMERS IN HOLE ON WHEAT; SEEK SUBSTITUTE CROP

Realize Only Third of Production Cost.

BY PAUL POTTER.

Illinois farmers, with one of the best wheat crops in years now going through the threshers to bring them about one-third of the average cost of production for the state, are giving serious consideration to means of eliminating this crop from their future program.

The state now produces about 35 million bushels annually, and, according to cost studies at the University of Illinois, growers need to get about 90 cents a bushel on the average, to break even. This season's high protein crop is actually returning only 30 to 40 cents a bushel, according to reports received here yesterday.

Warned of Serious Situation.

A warning was sounded yesterday at Urbana by R. R. Huddleston, farm management specialist in the college of agriculture at the University of Illinois, that Illinois farmers face a serious situation in continuing to grow wheat, even though no other crop is a complete substitute for it.

"Wheat has many shortcomings," Huddleston declared, "but it has been retained on Illinois farms because it performs certain useful functions. It makes a good nurse crop for clovers, it comes on as a cash crop in midsummer, and supplies the means of paying expenses during a season when expenses are especially high. Then, too, it can be sown in the fall when corn requires little attention, thus using idle labor and equipment."

Substitute Soy Beans.

Many farmers are substituting soy beans for wheat as a nurse crop for clovers and alfalfa, in an effort to get a better cash crop of a higher yield of feed together with some soil improvement, the university experts declare. It takes more labor and equipment in the spring on corn belt farms, but with larger power units and equipment, Illinois farmers seem better able to meet peak loads of work than in the past, Huddleston finds.

"Oats also provide a palatable and nutritious feed in the form of straw, while wheat straw is commonly used only as bedding," he adds. But the slump in prices this year, with a flood of wheat from the dry plains areas of the United States, Canada, Russia, Argentina, and Australia, he adds, is forcing the issue in Illinois.

GRAINS IN ALL MARKETS

July Wheat.

	Open.	High.	Low.	Close Jul.22, 1931.	Jul.21, 1931.	Jul.23, 1930.
Chi	53⅞	54⅛	53⅜	54	54	88⅛
K. C.	44⅜	45	44⅜	44⅜	45	81
Mpls	57	57⅛	56⅞	57	57	83
*Dlth	53⅞	53⅞	52⅜	53⅜	54	79⅜
Wpg	57⅜	57⅜	57⅛	57⅜	58⅛	97⅛
Lvpl	57	57	56⅛	56⅛	56⅛	1.04⅜

September Wheat.

Chi	53⅞	54⅛	53⅜	53⅞	53⅞	91
K. C.	46⅞	47	46⅜	46⅜	46⅜	83⅜
Mpls	54	54⅜	53⅜	54⅜	54⅜	90⅜
*Dlth	51⅛	51⅛	51⅛	51⅛	51⅛	82⅜

October Wheat.

Wpg	59⅜	60⅛	59⅜	59⅜	60⅛	99⅜
Lvpl	60⅜	60⅜	60⅜	60⅜	60⅜	1.07⅛

December Wheat.

Chi	58⅛	58⅛	57⅜	57⅞	58	96⅛
K. C.	51	51	50⅜	50⅜	51⅛	88⅜
Mpls	56	56⅜	55⅜	56⅜	56⅜	95⅛
*Dlth	54	54⅛	54	54⅜	54⅜	87
Wpg	61	61⅛	60⅜	60⅛	61⅛	1.00⅜
Lvpl	63⅜	63⅜	62⅜	62⅜	63⅜	1.08⅜

March Wheat.

Lvpl	66	66	65⅜	65⅜	66⅛	1.11⅛

July Corn.

Chi	58⅛	58⅜	57⅜	58⅛	57⅜	83⅜
K. C.	51⅛	51⅛	51⅛	51⅛	51⅛	80⅛

September Corn.

Chi	52⅛	52⅜	51⅛	51⅜	52⅜	81⅜
K. C.	47⅛	47⅛	46⅜	47⅜	47⅜	78⅛

December Corn.

Chi	45⅛	45⅛	44⅜	45⅛	45⅛	76⅜
K. C.	41	41	39⅜	40⅛	40⅜	72⅛

July Oats.

Chi	25⅜	25⅜	25⅛	25⅜	26	34⅜
Mpls	....	....	....	24⅜	24⅜	32⅛
Wpg	29⅜	29⅜	29⅜	29⅜	29⅜	46⅜

September Oats.

Chi	26⅛	26⅜	26⅛	26⅜	26⅜	37⅛
Mpls	24⅛	24⅛	23⅜	24⅛	24⅛	33⅜

October Oats.

Wpg	31⅜	31⅜	31⅜	31⅜	31⅜	45⅜

December Oats.

Chi	29⅜	29⅜	28⅜	29⅛	29⅜	40⅜
Mpls	26⅜	26⅛	26⅛	26⅜	26⅜	37
Wpg	31⅛	31⅛	31⅛	31⅜	31⅛	44⅛

July Rye.

Chi	34⅜	35⅛	34⅜	35⅜	35	54⅜
Wpg	33⅜	33⅜	33⅜	33⅜	33⅜	55

September Rye.

Chi	37	37⅛	36⅜	37⅜	37⅛	56⅜
Mpls	34⅜	34⅜	33⅜	34⅜	34⅛	54⅛
Dlth	34⅛	34⅜	34⅛	34⅜	34⅛	54⅜

October Rye.

Wpg	35⅜	35⅜	35⅜	35⅛	35⅜	58⅜

December Rye.

Chi	40⅜	41	40⅛	40⅜	40⅜	62⅛
Mpls	36⅜	37⅛	36⅜	37⅜	37⅛	58⅜
Wpg	37⅜	37⅜	37	37⅛	37⅜	61

July Barley.

Mpls	34⅜	35	34⅛	35	34⅜	46¼
Wpg	32⅜	33⅜	32⅜	32⅜	32⅜	41½

July Flaxseed.

Mpls	....	....	....	1.61	1.63½	2.22¼
Dlth	1.69	1.69	1.66½	1.66½	1.69½	2.20
Wpg	....	....	....	1.19⅜	1.21⅜	1.84

*Durum.

WORLD'S WHEAT STOCKS

World's wheat stocks on July 1 were 444,493,000 bu, a decrease last month of 45,546,000 bu, compared with 46,479,000 bu reduction in May and a decrease of 32,860,000 bu in June, 1930, as compiled by the Daily Trade Bulletin. American stocks were practically unchanged, with a big decrease in Canadian supplies for the month. The latter are smaller than last year, while in the United States they are materially larger. Detailed comparisons follow, last three ciphers omitted:

Afloat for—	July 1, 1931, bu.	June 1, 1931, bu.	July 1, 1930, bu.
Europe	49,820	60,360	37,850
U. Kingdom	6,640	7,240	6,400
Argentina	6,615	5,513	6,615
Australia	34,000	51,500	42,500
United States	234,240	234,857	161,147
Canada	113,178	130,569	124,767
Total	444,493	490,039	379,279

METALS.

NEW YORK, July 22.—(AP)—STEEL—Unchanged. COPPER—Steady; electrolytic spot and future, 8c. IRON—Quiet, unchanged. TIN—Easy; spot and nearby, $24.50; future, $25.00. LEAD—Steady; spot New York, 4.40c; East St. Louis, 4.22c. ZINC—Quiet; East St. Louis spot, 3.90c; future, 3.95c. ANTIMONY—6.75c.

LONDON, July 22.—(AP)—COPPER—Standard spot, £34 5s; future, £34 17s 6d; electrolytic, spot, £37; future, £38. TIN—Spot, £109 5s; future, £111 7s 6d. LEAD—Spot, £12 15s; future, £12 17s 6d. ZINC—Spot, £12 5s; future, £12 15s.

GASOLINE AND OILS.

GASOLINE—Including tax: Red Crown, tank wagon and service station, 14c; Stanolind blue, tank wagon, 11c; service station, 10c; Ethyl, 17c. CARBON—Perfection, 9c. FURNACE OIL—Stanolind, tank wagon, 1 to 100 gal, 8c; all over 100 gals, 6c. TURPENTINE—57c. LINSEED OIL—Raw, 79½c; boiled, 82½c. DENATURED ALCOHOL—Drums, 36c. WHITE LEAD—100 lb kegs, $13.25.

OIL CITY, Pa., July 22.—(AP)—Credit balance, $1.35. Runs, 26,139; average runs, 31,588. Shipments, 80,274; average shipments, 63,235 brls.

LIVERPOOL COTTON.

LIVERPOOL, July 22.—(AP)—COTTON—Spot in increased demand; prices fourteen points lower: American strict good middling, 5.86d; good middling, 5.51d; strict middling, 5.26d; middling, 5.11d; strict low middling, 4.96d; low middling, 4.76d; strict good ordinary, 4.56d; good ordinary, 4.26d. Sales, 7,000 bales, including 2,200 American. Receipts, 2,000; American, nil. Futures closed quiet and steady. July, 4.95d; October, 5.03d; December, 5.10d; January, 5.13d; March, 5.22d; May, 5.30d.

FURNITURE FIRM RENTS BUILDING ON MILWAUKEE

Will Operate as Seventh Unit in Chain.

BY AL CHASE.

Straus & Schram, who operate a chain of furniture stores throughout the city, yesterday leased the two story and basement building at 4021-27 Milwaukee avenue where they will operate their seventh unit. The property was rented from Arthur Greene, lessor, for ten years beginning Aug. 1 at a term rental reported to be approximately $100,000.

The lessees have their general offices at 1105 West 35th street. Their present six branch stores are at: 434 East 47th street; 3318 Lincoln avenue, 665 and 4128 West Madison street, 336 West 63d street, and 3458 West 26th street. Joseph O. Kaplan was broker in yesterday's transaction, representing all parties.

Forest Preserve Deals.

Five purchases of property were made by the forest preserve district yesterday. The largest was a tract containing 11,178 acres in Orland township, from Miss Anna Heyduk for $12,438, west of Harlem avenue and north of 147th street. Another purchase was .14 of an acre bought from Henry L. Herrick for $2,120. It lies north of Fullerton and east of the Des Plaines river in Leyden township.

In Maine township the district purchased .42 of an acre on the Des Plaines river, south of Des Plaines, from Lommen D. Eley for $441. In Leyden township 7.748 acres was bought from William H. Malone for $14,000. This property is between Devon and Dee roads. From Heinrich Wilhelm Harms the district bought 2.53 acres between 163d and 167th streets, east of Central avenue, for $1,648.

Buys 40 Flat Building.

The forty apartment building at 1710 Juneway terrace, lot 110x130, has been sold by Helen L. Burda to Mary B. Patterson for an undisclosed price, subject to $158,000. John B. Boddie was attorney for the seller.

Rasmus Hansen, chairman of the board of directors of the Simpson Construction company, has taken title to seven acres at 121st street and Hamlin avenue in Worth township, from the Chicago Title and Trust company, trustee. Harry C. Kinne was attorney.

The hotel at 4625 North Racine avenue, lot 100x80, has been sold by Harry Winder to M. J. Cushing. David Lipman was attorney.

N. W. HARRIS CO. OPENS OFFICE IN NEW YORK CITY

The N. W. Harris company, investment affiliate of the Harris Trust and Savings bank, yesterday opened an office in New York which in the future will handle the underwriting and security distribution of the bank in the east. Previous to the consolidation of the security and underwriting business of the Chase Securities corporation and Harris-Forbes & Co., the Harris Trust was represented in the east by Harris-Forbes.

Albert W. Harris is chairman of the board of directors of both the Harris Trust and Savings bank and the N. W. Harris company. Howard W. Fenton, president of the bank, is also president of the eastern affiliate. Paul S. Russell, vice president in the bond department of the bank, who has been directing the organization activities in New York, has been made a vice president of the N. W. Harris company, and for the time being will direct the work of the company there. Other executives include M. Haddon MacLean, vice president; Frank McNair, vice president; Frank R. Elliott, vice president of Harris Trust and Savings bank and treasurer of the N. W. Harris company, and Norman Wadsworth Harris, grandson of the founder of N. W. Harris & Co., vice president and secretary.

NOTICE OF REDEMPTION COMMONWEALTH EDISON COMPANY FIRST MORTGAGE GOLD BONDS

To the Holders and Registered Owners of First Mortgage Gold Bonds of Commonwealth Edison Company:

Notice is hereby given to the Holders and registered Owners of all issued and outstanding First Mortgage Gold Bonds, due June 1, 1943, of Commonwealth Edison Company (successor by consolidation to Commonwealth Electric Company), issued under the Mortgage of said Commonwealth Electric Company to The Northern Trust Company, as Trustee, dated June 1, 1898 (which has since been adopted by and is now the mortgage of said Commonwealth Edison Company), that said Commonwealth Edison Company intends to redeem and will redeem on September 1, 1931, all said bonds outstanding and subject to redemption at that time. The bonds so to be redeemed will be such of said bonds numbered 8001 to 59,774, both inclusive, aggregating $51,774,000 in principal amount, as shall be outstanding on September 1, 1931. Upon presentation and surrender of said bonds for redemption on said redemption date at The Northern Trust Company, La Salle and Monroe Streets, Chicago, Illinois, together with the interest coupons due September 1, 1931, and all subsequent interest coupons, and, in the case of bonds registered as to principal, accompanied by duly executed transfer powers, there will be paid in cash for each bond so presented a sum equal to its principal and all interest due upon it at the date of such redemption, together with a premium of 10% upon the principal. In case there shall not be presented with any bond its interest coupon due September 1, 1931, the principal and premium of such bond will be paid upon the presentation of such bond, together with all interest coupons subsequent to the interest coupon due September 1, 1931, and the interest evidenced by the interest coupon due September 1, 1931, will be paid upon presentation thereof. This notice is given pursuant to the redemption provisions set forth in the endorsement upon the back of each of said bonds.

COMMONWEALTH EDISON COMPANY,
By Edward J. Doyle,
President.

Dated July 9, 1931.

More Business Failures than Week ...

New York, July ... defaults were ... week, according ... total for the we... This represents a... over the previous... ent over the corr... year. Insolvencie... were a third grea... ceding week, wh... service group furn... manufacturing gro... in wholesale and ... six fewer.

OFFICIAL WEATHER

The official forecast ... and yesterday's table ...

Indiana—Partly cloudy ... day and Friday; pro... ers in south portion ... in temperature.

Lower Michigan—Most... Friday; not much ch...

Upper Michigan—Fair ... not much change in ...

Wisconsin, Minnesota, ... Generally fair Thurs... much change in tempe...

Ohio—Partly cloudy ... thundershowers in sou... day; Friday probabl... change in temperature.

Missouri—Widely scatte... day or Friday; not m... perature.

Iowa—Partly cloudy, scat... treme south portion ... mostly fair; not much ... ture.

Place of observation. State of weather. July 22, 1931, 8 p. m. Central time.

East central states—	
Alpena, cloudy	N.W.
Cairo, rain	E.
Chicago, clear	E.
Cincinnati, cloudy	S.E.
Cleveland, cloudy	W.
Detroit, clear	N.E.
Escanaba, clear	N.
Evansville, cloudy	S.W.
Fort Wayne, clear	N.W.
Grand Haven, clear	W.
Grand Rapids, clear	W.
Green Bay, cloudy	N.E.
Indianapolis, rain	W.
Mackinac Island, clear	N.W.
Madison, clear	N.W.
Marquette, clear	N.W.
Memphis, clear	S.W.
Milwaukee, clear	S.E.
Nashville, cloudy	W.
Peoria, cloudy	N.W.
S. Ste. Marie, clear	N.W.
Springfield, cloudy	S.W.
West central states—	
Bismarck, clear	E.
Charles City, clear	N.W.
Davenport, cloudy	N.E.
Des Moines, cloudy	N.E.
Devils Lake, clear	N.E.
Dodge City, clear	S.W.
Dubuque, clear	N.
Duluth, clear	E.
Huron, clear	E.
Kansas City, cloudy	S.W.
Keokuk, clear	N.
Little Rock, cloudy	S.W.
Minneapolis, clear	N.W.
Moorhead, clear	N.E.
North Platte, cloudy	S.W.
Oklahoma City, cloudy	S.W.
Omaha, cloudy	E.
Rapid City, clear	N.E.
Sioux City, clear	E.
St. Louis, rain	S.E.
Springfield, Mo., clear	S.
Wichita, cloudy	S.
Williston, clear	S.E.
Eastern states—	
Albany, clear	N.W.
Atlanta, cloudy	W.
Boston, cloudy	W.
Buffalo, clear	W.
Charleston, clear	S.W.
New York, clear	W.
Oswego, clear	W.
Philadelphia, clear	W.
Pittsburgh, cloudy	S.E.
Raleigh, clear	S.W.
Washington, clear	S.W.
Gulf states—	
Abilene, clear	E.
Amarillo, cloudy	E.
Birmingham, cloudy	S.W.
Brownsville, clear	S.E.
El Paso, clear	S.E.
Fort Worth, clear	S.
Galveston, clear	S.
Jacksonville, cloudy	S.
Miami, clear	S.
Mobile, rain	S.W.
New Orleans, cloudy	S.W.
San Antonio, cloudy	S.E.
Shreveport, cloudy	S.
Tampa, cloudy	S.W.
Vicksburg, clear	S.W.
Mountain states—	
Boise, clear	N.W.
Cheyenne, cloudy	N.W.
Denver, cloudy	W.
Havre, clear	S.W.
Helena, clear	W.
Lander, cloudy	N.W.
Miles City, clear	E.
Pueblo, cloudy	S.W.
Salt Lake City, clear	N.W.
Santa Fe, cloudy	S.W.
Yellowstone Pk., cloudy	S.W.
Phoenix, clear	W.
Pacific states—	
Fresno, clear	N.W.
Los Angeles, clear	S.W.
Portland, Ore., clear	N.W.
San Diego, clear	S.W.
San Francisco, clear	W.
Seattle, clear	N.
Spokane, clear	S.W.
Walla Walla, clear	S.
Canadian—	
Battleford, clear	W.
Calgary, clear	S.E.
Edmonton, clear	Calm
Medicine Hat, clear	S.W.
Minnedosa, clear	W.
Montreal, clear	W.
Quebec, cloudy	W.
Qu' Appelle, cloudy	Calm
The Pas, clear	S.E.
Toronto, cloudy	E.
White River, cloudy	W.
Winnipeg, cloudy	N.W.

Want Ad INDEX

Want Ad Offices ...

1 South Dearborn St. Tribune Square . 1101 ... 432 West M...

ADTAKER—SUPERIOR ...

The more you tell the quicker you se...

Airplanes
Arts and Antiques
Auction Sales
Automobiles—
Passenger Cars
Trucks
Wanted
Loans
Credits
Barter and Exchange
Bicycles and Motorcycles
Billiards and Bowling
Board and Lodging
Board and Room Wanted
Boats, Yachts, etc.
Building Material
Business Opportunities—
Business for Sale
Partnerships and Investments
Distributors
Concessions and Locations
Business Equipment
Wanted
Business Personals
Business Directory
Cemeteries
Clothing, Furs, etc.
Dancing Schools
Death Notices
Dogs, Cats, Birds, Poultry, etc.
Dressmaking and Millinery Schools
Florists
Garages
Help Wanted—Male
Help Wanted—Female
Hotels and Apt. Hotels
Home Furnishings
Home Furnishings Wanted
Household Appliances
Instruction
Jewelry, Watches, etc.
Legal Notices
Loans—Personal Property and S...
Lost and Found
Machinery and Equipment
Mortgages for Sale
Moving, storage [See Business Dir...]
Motorcycles and Bicycles
Monuments
Musical Instruments
Office Devices
Office Furniture, Files, Safes
Patents, Patent Attorneys
Personal
Radios, See Musical Instruments
Radios and Supplies
Real Estate—
Apartment Buildings
Business Property
Homes
Houses Built to Order
Lots
Manufacturing Property
Oak Park, Austin
Suburban
Resorts
Farm Lands
Wanted
For Exchange
Loans
Room and Board Wanted
Sewing Machines
Situations Wanted
Sporting Goods
Stocks and Bonds
Store Fixtures
To Rent—
Rooms
Houses
Resorts
Apartments
Apartments and Rooms to Share
Stores
Offices and Shops
Manufacturing Property
Floors and Lofts
Buildings
Trade Schools
Typewriters and Supplies
Undertakers
Wanted—To Rent

More Business Failures than Week or Year Ago

New York, July 22.—(AP)—Business failures were more numerous this week, according to Bradstreet's, the total for the week aggregating 448. This represents a gain of 23.2 per cent over the previous week and 5.1 per cent over the corresponding week last year. Insolvencies in the retail group were a third greater than in the previous week, while the commercial service group furnished 12 more. The manufacturing group had one less and in wholesale and jobbing there were six fewer.

OFFICIAL WEATHER FORECAST.

The official forecast for today and tomorrow and yesterday's table of records follow:

Illinois—Partly cloudy and unsettled Thursday and Friday; probably scattered showers in south portions; not much change in temperature.

Lower Michigan—Mostly fair Thursday and Friday; not much change in temperature.

Upper Michigan—Fair Thursday and Friday; not much change in temperature.

Wisconsin, Minnesota, and North Dakota—Generally fair Thursday and Friday; not much change in temperature.

Ohio—Partly cloudy in north, and local thundershowers in southern portion Thursday; Friday probably fair; not much change in temperature.

Missouri—Widely scattered showers Thursday and Friday; not much change in temperature.

Iowa—Partly cloudy, scattered showers in extreme south portion Thursday; Friday mostly fair; not much change in temperature.

Place of observation. State of weather. July 22, 1931, 8 p. m. Central time.	Direction of wind	Temp. 8 p. m.	Highest today	Lowest last night	Precipitation 24 hours
East central states—					
[illegible]	N.W.	66	80	54	.04
[illegible]	S.	86	92	72	...
[illegible]	E.	72	82	67	...
[illegible]	S.W.	70	92	62	.30
[illegible]	W.	80	82	62	.02
[illegible]	E.	74	84	62	...
[illegible]	W.	64	78	58	...
[illegible]	S.W.	82	92	72	...
[illegible]	N.W.	78	86	62	.20
[illegible]	W.	74	78	60	...
[illegible]	W.	76	82	62	...
[illegible]	N.E.	88	82	58	...
[illegible]	W.	72	88	68	.16
[illegible]	N.W.	66	76	54	.04
[illegible]	N.W.	80	82	62	...
[illegible]	N.W.	68	70	60	...
[illegible]	S.W.	90	90	78	...
[illegible]	S.E.	70	84	60	...
[illegible]	W.	86	92	72	...
[illegible]	S.W.	84	92	66	...
[illegible]	S.W.	58	68	58	...
[illegible]	S.W.	80	92	72	...
West central states—					
[illegible]	E.	86	90	62	...
[illegible]	N.W.	84	92	54	...
[illegible]	N.	58	94	62	...
[illegible]	N.E.	84	88	68	...
[illegible]	N.E.	78	82	52	...
[illegible]	S.W.	100	104	79	...
[illegible]	N.	84	86	62	...
[illegible]	E.	68	80	56	...
[illegible]	E.	90	94	62	...
[illegible]	S.W.	92	98	74	...
[illegible]	N.	88	92	74	...
[illegible]	S.W.	88	92	74	.10
[illegible]	N.E.	80	84	58	...
[illegible]	N.	80	82	50	...
[illegible]	N.W.	94	104	60	...
[illegible]	S.	92	100	76	...
[illegible]	N.E.	90	94	76	...
[illegible]	N.	98	100	70	...
[illegible]	E.	88	90	68	...
[illegible]	S.E.	78	88	74	.10
[illegible]	S.	96	98	74	...
[illegible]	S.	90	98	70	...
[illegible]	S.E.	90	92	66	...
Eastern states—					
[illegible]	N.W.	76	84	68	1.56
[illegible]	W.	84	88	70	.06
[illegible]	W.	80	84	84	.14
[illegible]	S.W.	72	74	64	...
[illegible]	W.	84	92	78	...
[illegible]	W.	80	94	70	.02
[illegible]	W.	70	74	62	1.08
[illegible]	S.	80	88	70	.06
[illegible]	S.E.	76	82	60	.04
[illegible]	S.W.	76	82	60	.28
[illegible]	S.W.	84	90	68	.02
Gulf states—					
[illegible]	E.	92	94	74	...
[illegible]	S.	94	100	74	...
[illegible]	S.E.	84	92	72	...
[illegible]	S.W.	84	88	78	.46
[illegible]	E.	92	96	78	...
[illegible]	S.	92	94	78	...
[illegible]	S.E.	84	88	82	...
[illegible]	S.W.	82	86	78	.02
[illegible]	N.W.	86	88	76	...
[illegible]	S.	70	90	72	3.34
[illegible]	S.E.	86	92	78	...
[illegible]	S.W.	86	93	74	...
[illegible]	S.W.	90	94	78	.64
[illegible]	N.W.	84	92	80	...
[illegible]	W.	88	92	74	...
Rocky Mountain states—					
[illegible]	N.W.	102	104	66	...
[illegible]	N.	88	92	60	...
[illegible]	S.W.	96	100	68	...
[illegible]	N.W.	100	100	66	...
[illegible]	S.W.	100	104	68	...
[illegible]	S.	100	104	68	...
[illegible]	N.W.	100	100	66	...
[illegible]	S.W.	88	90	60	...
[illegible]	N.W.	96	100	68	...
[illegible]	W.	104	106	80	...
Pacific states—					
[illegible]	W.	108	110	78	...
[illegible]	S.W.	82	84	70	...
[illegible]	N.W.	80	82	58	...
[illegible]	S.W.	62	70	54	...
[illegible]	S.W.	76	78	56	...
[illegible]	S.W.	92	94	70	...
[illegible]	S.	96	96	66	...
Canadian—					
[illegible]	W.	88	88	56	...
[illegible]	Calm	90	90	54	...
[illegible]	S.E.	88	88	54	...
[illegible]	S.W.	94	96	60	...
[illegible]	W.	80	84	66	...
[illegible]	W.	70	78	64	.46
[illegible]	Calm	70	78	64	.06
[illegible]	E.	84	88	56	...
[illegible]	S.E.	84	92	66	...
[illegible]	W.	72	78	60	...
[illegible]	N.W.	62	66	54	.04
[illegible]	N.E.	74	78	54	...

Want Ad INDEX

Want Ad Offices

1 South Dearborn St. . 1101 East 63rd St. . 4152 West Madison St.

TELEPHONE—SUPERIOR 0100

The more you tell, the quicker you sell

Page.
[illegible] ... 27
[illegible] ... 27
Dogs, Birds, Poultry, etc. ... [illegible]
Dressmaking and Millinery Schools ... [illegible]
Machinery and Equipment ... [illegible]
Musical Instruments ... [illegible]
[illegible] Property and Salary ... 27
[illegible] Bicycles ... 27
Typewriters and Supplies ... [illegible]

SITUATIONS WANTED—MALE.

Bookkeepers and Clerks.

BOOKKEEPER—SMALL SETS KEPT: WEEKLY or monthly service. Radcliffe 3407.

BOOKKEEPER—PART TIME: SMALL OR large sets kept. Sheldrake 1162.

BKKPG. AND TYPING—YG. MAN 6 YRS.' exp.; have car. Sunnyside 10283.

PURCHASING AGENT—YOUNG MAN WITH 13 years' general office and purchasing experience desires connection with established organization; experienced steno., etc., with statistical knowledge; also sales; large acquaintance with railroads. Phone Plaza 2500, Apt. 417.

SYSTEMS INSTALLED, SMALL SETS kept, audits tax., etc. Rogers Park 7022.

Accountants and Auditors.

ACCOUNTANT-BOOKKEEPER — BOOKS kept full or part time basis: 25 yrs.' exp. References given. Address A 210, Tribune.

ACCT.-BKKPR. — PART TIME: AUDITS, stmts., systems installed. S. Shore 7334.

CREDIT MAN—ACCT., 8 YRS. EXP.; COLlege grad.; books kept full or part time. Phone Irving 5543. Address A 121, Tribune.

Executives and Managers.

YOUNG MAN.

Experienced with national organ. in sales and sales promotion depts. as jr. executive, desire permanent position with future; age 25; married. Address A 146, Tribune.

THIS MAN

has had the widest possible experience in public relations work; has earned $15,000, but will consider any reasonable proposition. Address A 145, Tribune.

JUST SOLD MY AUTO AGENCY—AM AT liberty to accept positions as sales manager, sales promotion work or any other responsible position where 13 years of experience is guaranteed to increase your sales. Address A 144, Tribune.

EXECUTIVE — EXPERIENCED: STRONG initiative, thor. organizer, resourceful, successful manager, personality A-1, seeks connection where ability counts. ADDRESS A 454, TRIBUNE.

Salesmen, Solicitors, Etc.

MFRS. REPRESENTATIVE.

Minn. man, several yrs.' selling exp. in n. w. would like to represent another mfr.; excell. Chi. refs. Address A 453, Tribune.

SALESMAN — EXP., AGE 29, COLLEGE education; wants position traveling Ohio, Ind. or Mich.; A1 refs.; good personality. Address F L 32, Tribune.

SPECIALTY—AGE 32; HAVE CAR; ANY legitimate proposition; commission basis; temp. or perm. Address A 61, Tribune.

Professions and Trades.

ENGINEERS—2: BOSTON TECH GRADUates, with experience; consider anything in engineering. Tel. Kedzie 2641.

ENGINEER—LIC. MAINT. MAN, OWN tools; A1 refs. Phone Kenwood 2881.

LINOTYPE OPERATOR—UNION; GO ANYwhere; refs. R. C. White, 604 Jordan, Jacksonville, Ill.

PAINTING, PAPERHANGING, DEC.; FLRS. refin.; A1 work at reasonable rates; go to suburbs. Buck. 3037 or Bitter. 4023.

PAINTER-DEC.—A1 WORKER ON ALL kinds of dec.; go anywhere. Merr. 5216.

PAINTER-DECORATOR—30 YRS. EXP. Belmont 2855, 6-8 evenings, terms.

PRESSMAN—EXP. GORDON FEEDER; COLlege man. Any wk. welcome. Oak 3259.

SHOE REPAIRING IN SCHOOLS — MAN will teach. Small sal. 210 W. 47th-st.

SIGN PAINTER—ALL-AROUND MAN; APply bet. 5-8 p. m. only. ACE SIGN CO., 2137 N. California-av.

House Servants.

COOK—A-1, KOREAN, BUTLER IN A GOOD home; best refs. Buck. 6684.

COOK, HSWK., BUTLER, GAR. OR DRIVER—Filip. fam. or bach.; gd. ref. Bitt. 7494.

FILIP. COOK—HSBOY OR SCH. BOY; HONest, rel., gd. ref. Address A 230, Tribune.

FILIPINO—CH/UF., PLAIN COOK, BUThseman.; in or out city. Ph. Hay. 4666.

Clubs, Hotels, and Restaurants.

CHEF—COL.: EXP.; 4 YRS. LAST PLACE. Phone Drexel 6223.

Chauffeurs.

CHAUFFEUR—RELIABLE, COLORED: 10 yrs. exp. other work; best references. Address A 258, Tribune.

CHAUFFEUR — COL.; YOUNG COLLEGE man; exp.; refs. Engl. 8507.

CHAUF.—COL.; 7 YRS.' LAST PLACE; A1 refs. Atlantic 2795. Geo. Irving.

CHAUF.—PHI. 15 YRS.' EXP. CITY, CTRY.; white, gd. A1 ref. Address A 61, Tribune.

Stenographers, Typists, Etc.

STENO. OR TYPIST—BEGIN.; KNOW BOOKkpg.; will work $10 a wk. Boul. 0968.

Miscellaneous.

STOCK ROOM-RECEIVING — EXP., CApable full charge any amt., kind mdse., or combined with shipping; active, reliable, systematic; A1 ref.; 43, marr.; mod. sal.; any city, now. Address A 451, Tribune.

REWARD PAID TO PARTY FINDING work for man as guard, etc. Address G 552, Tribune.

YOUNG MAN—24, ANY KIND OF WORK, city or country, for room and board money. Address G 562, Tribune.

YOUNG MAN WANTS JOB WITH CHANCE to learn locksmith trade; have some exp. Address A 74, Tribune.

LAUNDRY MAN—Experienced; willing to work up new route. 3120 Broadway.

HANDY MAN—WORK ROUND HOUSE, gar.; not afraid wk. Address G 72, Tribune.

WANT TO DR. PARTY TO HOT SPRINGS, Ark.; know the way. Address G 554, Tribune.

SITUATIONS WANTED—FEMALE.

Bookkeepers and Clerks.

CASHIER—OR GEN'L OFFICE WORK: 4 yrs. exp.; exc. city refs. Douglas 3348.

GENERAL OFFICE—RELIABLE YOUNG lady, 5 yrs. exp. References. Aus. 7989.

Executives and Managers.

MANAGER AND HSEKPR.—MID. AGED woman, good refs.; experienced hotel or large rmg. hse. Bitter 9225, Rm. 17.

MGR.—APT. BLDG. FOR RENT OF APT. Gentile; mid. aged widow. Briargate 4109.

Domestics and Cooks.

COOK—NEAT, GEN. MAID, COL. EXCEL. ref., cook and serve well, care children; city, sub. or resort. Drex. 5715.

COOK—NEAT, YOUNG LIGHT COL. LAUNdrs., hsewk., clean windows, maid, nurse; love children; $7-$9; exp. Cal. 3940.

COOK—1ST CLASS, BAKE, GEN. HSWK., laund., care children; neat col., exp., willing worker. City or resort. Cal. 4217.

COOK—A-1, DEP. COL., EXP. HSWK., AI. laund.; understd. children. Ref. Vic. 3296.

COOK—EXCEL. EUROPEAN; GD. BAKER; city or country; refs. Div. 7298.

COOK—PLAIN, NEAT, COL., HALF, ALL day. Kenwood 3362.

COOK — GEN. HSWK.; WANT STEADY place; refs.; city, sub. Oak. 6126.

COOK—COL., GOOD LAUNDRS.; LIKE CHILdren; $7-$9; stay, go. Oak. 2211.

COOK AND MAID—GOOD; COLORED: whole or half days. Drexel 7426.

COOK, MAID, LAUNDRS.—STAY NIGHTS, or bundle wash.; col.; ref. Doug. 3293.

COOK—NEAT COL., EXP., WILLING ALL round wkr.; fast; $7-$9. Atl. 0181.

COOK—GERMAN, 1ST CLASS; MID. AGED; capable; S. S. home, nights. Regent 4680.

COOK—WOMAN, MID. AGED, CARE CHILdren; stay or go; exp. Drexel 7604.

COOK—GERMAN, OR HOUSEKEEPER IN good home; city refs. Lake View 6732.

COOK AND GEN. HOUSEWORK—EXPERIenced, 2 years last place. Dor. 7989.

FRENCH NURSE CARE CHILDREN EVE. exch. room, board, or light housework. Address A 551, Tribune.

GENL. HSWK., COOK—BRIGHT GERMANAmer. girl; dependable; understands children; stay nights; goes to school 3 hrs. daily, N. S. only. Miss Steiner. Diversey 5843.

GEN'L HSEWK., COOK—NEAT, LIGHT COL. girl; A-1 laundress; thoro. exp.; cleaning, half—all; refs.; city, sub. Calumet 4498.

GEN. HSWK.—NEAT AND REL.; GOOD cook; refs. Normal 0215.

GEN. HSWK.—YOUNG AUSTRIAN WOMAN. No children. Seeley 6470.

GENERAL HSWK.; SWEDISH; PLN. COOK. Graceland 6367, 2 to 7 p. m.

GENERAL HOUSEWK.—WILLING TO HELP with children. Cedarcrest 0368.

GEN. HSWK.—GIRL, WHITE, EXPERIenced. Ph. Pensa. 8575.

GEN. HSEWK.—NEAT, REL., EXPD. IRISH-Am. girl; $12 or $15. Kildare 4611.

GIRL—WHITE, CARE FOR CHILD, ASSIST light housework. West 5172.

GIRL—FOR HSEWK. AND HELP WITH children. Hemlock 6228.

HSWK.—GEN., NEAT COL. OR CHAMBER maid, half days, by week or short hrs., 35c. Col. Woman's Club. Drexel 2960.

HSWK. — LIGHT, RELIABLE WORKER; speak French. Phone Mansfield 2064.

HOUSEWORK—CAPABLE, WHITE WOMAN; refs. Beverly 3228.

HSWK.—EXP. SWEDISH GIRL; GD. COOK, bkpr. serve; $22; refs. 2-4 P. M. Lin. 7968

HOUSEWORK—GEN., GOOD PLAIN COOK; Swedish, $15. Calumet 3238.

HOUSWK.—WHITE GIRL; SECOND WORK; exp. with children. Vinc. 0429.

HOUSEWK.—GEN. EXP. COOK 5 YEARS; references. Drexel 6223.

HOUSEWORK—GEN.; LOVE CHILDREN; plain cook. Radcliffe 9238.

HSEWK., COOKING—GERMAN GIRL; BEST refs. Plaza 0149.

LT. HSWK.—STUDENT; CARE CHILD, APTS. Some evs.; exch. sal., rm., bd. Nev. 0195.

MAID—REFINED COL. GIRL, FOR PRIvate family or apt. hotel. Drex. 7185.

MAID—COL., CITY REFS.; IN OR OUT city. Douglas 5267.

MOTHER'S HELPER—Experience in gen. housework, attending school 3 hours a day, like children. Nadler, Chicago Business College, Franklin 4122.

MOTHER'S HELPER — MID-AGED, FROM noon for rm., brd., and sm. comp. Lin. 0166.

YNG. GIRL STUDENT, GENTILE, WILL DO hswk. and care child evenings-Sun.; exch. bd., rm. Miss Wise. Delaware 0308.

Clubs, Hotels, and Restaurants.

COOK—RESTAURANT; THORO. EXP.; BEST refs. Phone Graceland 2496.

Housekeepers and Caretakers.

HSKPR.—GD. COOK; COMPT. WHITE WOMan; ref.; go anywhere. Beverly 2689.

HSKPR.—EXP. OR MOTHER'S HELPER; neat seamstress; mod. sal.; ref. Dor. 4544.

HSKPR.—EXP.; SWEDISH; ABLE TO TAKE full charge. Bittersweet 1534.

HSKPR.—EXCEL.; GOOD COOK; NO LDRY.; couple employed, assist., or lady alone. Rm., bd. $5. Aberdeen 3820.

HOUSEKEEPER—INTELLIGENT EDUCATed woman, 38; excellent cook, mgr.; A-1 refs. Address A 338, Tribune.

HSKPR.—SCAND., IN MOTHERLESS HOME, bach. apt., or cple. empl.; best ref. Or day work. Address A 199, Tribune.

HSKPR.—COMP., MID. AGED WOM.; ELderly cple.; Christ. Scient. pref. Reg. 0246.

HOUSEKEEPER—GOOD COOK; MOTHERless hm. or pri. fam.; $10-$12. West 4440.

HSKPR.—WOMAN WITH DAUGHTER 15 wants work in ref. fam. 809 Leland, 1st.

HOUSEKEEPER—EXPD.; FULL CHARGE; Swedish, with boy, age 8. Triangle 9149.

HOUSEKPR.—MOTHERLESS HOME; HONest, experienced. Hemlock 6569.

WOMAN—EXP. HOUSEKEEPER; PREFERS motherless home; refs. Oakland 2302.

Dressmakers and Seamstresses.

DRESSMAKER — CAN ACCOMMODATE A few ladies that appreciate fine work, advanced styles, attractive prices, satisfaction assured. Phone Superior 9046.

DRESSMAK'G, ALTERATIONS; CURTAINS; slipcovers; $4 day. Fairfax 5902.

DRESSMKR.—REMDL.; HEMSTITCH.; 5C yard. My home or out. Hum. 2341.

Laundresses and Day Work.

CLEAN—BY THE DAY; STRONG, REliable; $3; exp. Address O 147, Tribune.

CLEANING—WHITE WOMAN; WHOLE OR half day. Wentworth 1034.

CLEANING, IRONING—NEAT, RELIABLE; Swedish. Berkshire 6247.

LAUNDRY-CLEANING—BY EXP. GERMAN woman. Calumet 4583.

LAUNDRY, IRONING, CLEANING—WASH taken home; Ger. Well. 3161.

Nurses and Governesses.

COMP. TO ELDERLY LADY, 3 YRS. WITH last patient. Address A 228, Tribune.

NURSE—GOOD COOK; COMPETENT; $12 week. Triangle 8359.

NURSE—HOSP. TRAIN., CARE INVALID; reliable; perm.; ref. Ardmore 0111.

NURSE — HOSPITAL TRAINING; ANY case. Ph. Diversey 5780.

PRAC. NURSE—HSKPR. OR SEAMSTRESS; refs.; day or perm. Div. 8914.

PRACTICAL NURSE, HOUSEKEEPER—Good seamstress; good refs. West 1836.

Stenographers, Typists, Etc.

DICTAPHONE OPERATOR, GEN. OFC. WK., stenog. exp. 3½ yrs.; ambit. Irv. 9223.

GEN. OFC. WORK—GRAD. SECY. COURSE; good steno.; some exper.; pleas. and neat; salary reas. Vinc. 2993 or address A 384, Tribune.

GEN. OFF. WK. OR STENO.—LUTH. GIRL, com. grad.; $12-$15. Vincennes 8381.

SECRETARY-STENOGRAPHER — ADVERtising, publish. exp. ability. Plaza 2274.

STENO.-TYPIST—BEGINNER, KNOWLEDGE bkkpg.; bus. college grad.; ambitious, intel. Low salary to start. Van Buren 3769.

STENO. AND SECY.—COLLEGE EDU.; 5 yrs.' legal and coml. experience; alert, energetic, attr. Call Indep. 4947.

STENO.—SWITCHBOARD OPERATOR, GEN. ofc. work. 5 yrs. exp. Bruns. 1856.

STENO.—AFTERNOONS, ALSO KNOWLEDGE bookkeeping. $9 per wk. Ph. Buck. 6955.

STENO.—KNOWL. BKKPG., 4 YRS. H. S., 2 yrs.' exp., $15. Estebrook 2515.

STENO.-TYPING—SUBSTITUTE OR PART time; expt.; reas. Address A 389, Tribune.

STENO.-SECY.—OFF. DET., 8 YRS.' EXP. A1 refs.; temp. or perm. pos. Berk. 5182.

STENO.-SECY.—A1; AGE 30; THOR. EXP. Triangle 0184.

TYPIST—EXP., KNOWLEDGE SHORTHAND and bkkpg., gen. ofc. work. Keyst. 1678.

STENO.—EXPERT, LEGAL; TEMP. OR perm.; 3 yrs.' exp.; 4 yr. h. s. Har. 0047.

TYPING, BKKPG., ADD. MACH.—YNG., bright beginner; sm. sal. Triangle 9890.

WANTED—MALE HELP.

Stores and Offices.

FURNITURE SALESMAN—RETAIL STORE; state exper. Address L H 358, Tribune.

JUNIOR CLERK AND BUYER'S ASST.—H. S. grad., 17-20 yrs. old, loop office. Small beg. saly. Address L H 328, Tribune.

SALESMAN—MEN'S FURNISHINGS, 20 TO 25 yrs. Refs. desired. CICERO MEN'S SHOP, 2139 S. Cicero-av.

STENOGRAPHER — YOUNG MAN, CORRESpondent; capable of compiling credit reports. Address Y A 121, Tribune.

TELEPHONE SOLICITOR—EXPERIENCED; one who can show a successful record made under present conditions; $10 per week, lunch money, and an overriding commission. See Mr. Lytle, Room 300, 100 N. La Salle.

Executives and Managers.

FIELD SALES MANAGER.

Large, nationally known appliance manufacturer will place two experienced direct sales field sales managers in the immediate future. Exclusive territory assigned and a good opportunity for sizable income, with excellent future. Prefer men experienced in directing organizations successfully in electric refrigerators, washing machines, ironers, oil burners, radios or vacuum cleaners. Apply in person for private interview at 10:30 a. m. only Thursday. Ask for manager. 1 N. CRAWFORD-AV., SUITE 228-30.

MANUFACTURER'S REPRESENTATIVE—Large manufacturer of custom made high grade interior trim and cabinet work desires man to represent them in Chicago territory. Give full particulars about yourself, the lines you are handling at present, and references. Address A 372, Tribune.

Boys—Office and Factory.

An Unusual Proposition

that will interest boys and young men. Positions are permanent; good pay—will not interfere with schooling. Call at our nearest temporary office any day this week.

814 W. Garfield-blvd. 5116 W. Madison.

BOYS—TO SELL REFRESHMENTS AT CONcessions. $5 to $6 per day. Tasty Corn Co., 1254 N. Western-av.

BOY—GOOD FOR GROCERY STORE. 12 W. ELM-ST.

Professions and Trades.

AUTO BRAKE MECHANIC—WITH AT LEAST 3 yrs.' exp. 6036 Cottage Grove-av.

BARBER—612 W. North-av.

BUTCHERS

And Counter Men. Experienced. Apply Basement Meat Department,

THE FAIR

State, Adams and Dearborn.

BUTCHER—A-1, BY OLD ESTABLISHED hotel and restaurant supply house, to open and operate a meat department. Applicant must be excellent judge of meat, a good buyer, and must control some trade. Excellent opportunity for right party. Salary or percentage. Address Y A 381, Tribune.

BUTCHER—EXP., YOUNG. APPLY HARRY'S MARKET, 704 E. 37th-st.

CUTTING AND CREASING PRESSMAN—EXperienced on high grade folding box work. Must be familiar with Miehle and Babcock cutting presses and willing to locate outside of Chicago. Address F L 21, Tribune.

CUTTERS—EXPERIENCED

ON RAYON UNDERWEAR. APPLY LA MODE GARMENT CO., 1733 IRVING PARK-BLVD., 3D FLOOR.

INSPECTOR.

Large casualty insurance company has opportunity in Chicago vicinity for right man. Must have experience on boiler and schedule rating inspection; burglary and plate glass experience helpful. Opportunity to develop into safety organization work. Must be willing to work. Reply own hand writing stating age, experience in detail, education and starting salary expected. Address Y F 400, Tribune.

SLACK BARREL COOPER—SECOND HAND. Apply Milwaukee Western Barrel Co., Milwaukee, Wis.

Clubs, Hotels, and Restaurants.

BOY—FOR SODA FOUNT'N. CALL AFTER 1 p. m., Mid-State Drug, 515 S. State.

Farm and Garden Help.

GARDENER—EXPERIENCED IN FLOWERS and vegetables, who can do full day's work with assistant and has record of staying in one place for good length of time; modern home to live in at Wheaton, Ill. Give names of former employers and length of service. ADDRESS A 511, TRIBUNE.

Salesmen, Solicitors, Etc.

A SALESMAN

Exclusive territory supported by newspaper advertising, direct mail and personal sales co-operation is open to you if you can qualify as a manager. Our men are making sales regularly. We make it possible for you to earn while learning. See Mr. Green, Sales Manager.

WILLIAMS OIL-O-MATIC HEATING CORPORATION,

185 N. MICHIGAN-AV.

A REAL SETUP

in a new field for men who have successfully sold advertising specialties, appliances, real estate or trading stamps. Best paying proposition in town for well groomed men of character. Apply R. 2405, 1 N. La Salle.

A REAL MAN

who wants $15 daily to start; neat appearance, ambition, pep, and a willingness to learn art necessary. This is the outstanding deal in the city. Do not apply unless you want money. R. 1108, 63 E. Lake.

A MAN,

mechanically inclined. Must be neat, honest, and willing to work hard for promotion. 9:30-11 a. m., Room 1502, Chicago Motor Club Bldg., 66 E. South Water.

A CINCH.

Fast money; no experience necessary; $10 to $20 daily. Leads furnished. Room 900, 176 W. Adams-st.

A FEW SALESMEN

to sell direct to consumer $1 item. 150% profit. Mr. Weiser, Mgr., 10 N. Clark.

A FAST MONEY MAKER—Men, women sell 1,000 business cards, $1.50, card case FREE. 33 1-3% comm. in advance. National Sales, 162 N. State-st.

ADVERTISING SALESMAN.

A nationally recognized publisher of Direct-by-Mail Advertising Campaigns now expanding metropolitan sales force has immediate opening for capable, aggressive, experienced solicitor, to sell advertising campaigns to all lines of business. To the right man we offer an unusual opportunity for a substantial, permanent income. Liberal weekly advances against attractive commission schedule. Phone for appointment. Wesley L. Smith. Telephone Wabash 1956.

ADVERTISING SALESMEN.

Men with special edition and weekly page exp. Suite 400, 100 N. La Salle.

ADVERTISING SLIDE MAN—TO TRAVEL small towns. Experience necessary. Earnings hundred weekly. References essential. Write Keystone View Co., Meadville, Pa.

AMBITIOUS SALESMEN.

Men and young men. Fastest selling proposition in town. Leads furnished. Call 9:30 a. m. to 12 noon, Room 1608, 159 N. State.

AT ONCE.

Three intelligent neat appearing men who desire a permanent connection with national organization; must be willing to work 8 hours a day and start at our terms. This means about $40 per week to start. If you mean business apply Employment Manager, Room 618, 203 N. Wabash-av.

AUTO SALESMEN.

Experience unnecessary; an opportunity for 2 South Side men to learn to prepare themselves for exceptional future in auto sales work. Apply 9:30 a. m. sharp. Mr. McCarten, 2550 S. Michigan-av.

AUTOMOBILE SALESMEN — HAMMEL CHEVROLET CO., 7239 W. GRAND-AV.

CITY SALESMEN

with good cars to sell Safety Free Wheeling units to all car owners, $18; wonderful opportunity if you qualify. 2009 S. Michigan-av.

COLLECTION SOLICITORS—HIGHEST PAY to experienced men. Apply 35 S. Dearborn, Rm. 401.

COUNTRY CLUB SALESMEN—GENTILE; golf, lakes, hunting, fishing, winter and summer sports. Room 1102, 37 S. Wabash.

DISTRIBUTORS—DEALERS.

Will finance reliable party. Paramount Auto Radio Corp., 1725 S. Michigan-av.

ELECTRIC REFRIGERATOR SALESMEN.

We are conducting an intensive campaign for the sale of electric refrigerators. Leads furnished by intensive advertising. Young men with satisfactory references, living on South Side, will be given necessary training. See Mr. Schutze, 10 a. m. to noon and 2 to 4 p. m. only. Room 1035, 125 S. Clark-st. Commonwealth Edison Co.

EX-BOND SALESMAN—TO SELL HIGH grade mechanical office appliance manufactured by well known concern nationally advertised. Salary and commission. State age and experience. Address L H 338, Tribune.

GRO. SPEC. SALESMEN—4; FOOD PROD., ret. job., chains, real money. Give age, phone, etc. Address L H 360, Tribune.

LIFE INS. MEN—3, EXP., LIVING N. OR N. W. Side; assistance and financial arrangements to those selected. Apply R. 829, 166 W. Jackson-blvd.

MAN WANTED—For Rawleigh City route of 800 families in Chicago and suburbs. Reliable hustler can start earning $35 weekly and increase rapidly. Write immediately. Rawleigh Co., Dept. IL-F-14-V, Freeport, Ill.

MAN—AN ESTABLISHED CONCERN MANufacturing ladies' coats seeks a salesman; must have outside territory and also a big following in town. Address T T 342, Tribune.

MAN—ACQUAINTED WITH RETAIL SODA fountain trade, to introduce new high grade beverages; good prop.; 50% com.; give exp. and refs. Address F 91, Tribune.

MAN—WITH CAR; SELL MOTOR OIL, full or part time. 2944 W. Chicago-av.

MEN—2—WITH CARS

to work in city and suburbs; we are a well known firm, established 35 yrs.; this is a permanent position with a future. Apply Thursday 9 a. m. at main office, 4417 Wentworth-av., or branch office, 3023 Greenview-av.

MEN—$8 TO $12 DAILY SELLING POPUlar 3 Penny a Day Accident and Health Policy. Address X Y 65, Tribune.

MEN—$8 TO $12 DAILY SELLING POPUlar 3 Penny a Day Accident and Health Policy. Address X Y 65, Tribune.

MEN—INTELLIGENT, WITH KNOWLEDGE of accounting; can earn upwards of $250 mo. J. J. Robinson, 134 N. La Salle, R. 808.

MEN—MAKE $10 PER DAY, SELL PENNY-a-Day, old line life insurance. C. F. NELSON ASSOCIATES, R. 603, 166 W. Jackson.

MEN—SELL NECKTIES TO WEARERS, $2 a dozen; silk lined sample, 25c. Fashion Neckwear Co., 21 E. Van Buren.

MEN—21 TO 25 YEARS, NEAT APPEARing, well dressed; salary and commission. Apply 3942 Belmont-av.

MEN—ELDERLY; NEW HOUSEHLD. ARTIcles; gd. profits. E. Gross, 3110 Belmont.

OUR PLAN SELLS.

Experience helpful but not essential. Oil burner and fuel salesmen will recognize the powerful selling features of this plan. Exclusive territory. Sales help. Commission basis. Call 9 to 12, 2 to 5. MR. PRICE, Room 1200, 100 N. La Salle-st.

RARE SPECIALTY OPPOR.

for high caliber salesmen only, both in and out of Chicago; all restaurants and retail merchants as well as many manufacturers and others are prospects. Phone Franklin 5855 for appointment.

REAL ESTATE BOND SALESMEN—CAN make from $50 to $150 per week. Call between 10 and 4. 1103 Harris Trust Bldg.

ROOFING SALESMEN.

We have a new attractive prop. to expd. house to house men. See Mr. Barth, Interstate Roofing & Supply Co., 5300 W. 22d-st.

SALES MANAGER—CAPABLE OF REORganizing sales force, creating new fields and developing new ideas, by a large, old established woodworking and manufacturing plant; must be experienced; state qualifications, salary; all communications will be held strictly confidential. Address F L 15, Tribune.

SALESMEN—THERE IS NO RIDDLE. OUR sales are due to our methods. GEORGE F. NIXON & CO., 67 W. Monroe.

NORMAN ALEXANDROFF.

SALESMAN—EXP., FOR ARMY STORE; perm. and good pay; only those that know the bus. need apply. Call or write. United Army Store, 469 State-st., Hammond, Indiana.

SALESMEN — EXPERIENCED TO SELL bearing and line boring machines on commission basis. Good territories open. For particulars write. Shoemaker Automotive Equipment Co., Freeport, Ill.

SALESMAN—EXPD.; PROTECTED CITY territory; permanent; commission only; old established publisher operating nationally. Write fully. Address Y K 249, Tribune.

SALESMEN—WE HAVE A FEW OPENINGS for live men, selling butter pretzels, commission basis; must have car. Lawndale Biscuit Co., 3838 Ogden-av.

SALESMEN—REAL OPENINGS FOR 6 AGgressive men ready to step into $75 weekly positions; new proposition. City or travel. Room 311, 218 S. Wabash-av.

SALESMEN—NEW YORK LIFE INS. CO. has opening for successful men, 25-45, desiring best contract and biggest income; exp. unnec. W. F. Oltman, R. 1022, 39 S. La Salle.

SALESMEN—TO SELL CRIME PREVENtion and insurance combination contracts; drawing account to right party. MR. WECCARD, 6257 Eberhart-av.

SALESMEN — FOR NEW ATTRACTIVE proposition; men who want to earn $100 or better per week will do well to call at 608 S. Dearborn, Room 2275.

SALESMAN—EXP., CALLING ON GARAGE and service sta. trade; nationally advertised equipment. Service Equipment Sales Co., Rm. 200, 205 W. Wacker-dr.

SALESMEN—WITH CAR FOR NATIONALly known battery mfgr.; Chicago territory; liberal comm.; state age, exp. and refs. Address Y F 467, Tribune.

SALESMEN — NOW CALLING ON DRY goods, infants' wear or shoe trade to sell infants' and children's shoes. Liberal comm. MONARCH SHOE CO., 500 S. THROOP-ST.

SALESMEN—TO SELL NEW FLASHING electric sign like Neon for $2.50 complete. Brand new. Call till 8 p. m., 5601 N. Kedzie.

SALESMAN—WITH CAR; RETAIL TRADE; wonderful opportunity; permanent. Apply 10 a. m. to 4 p. m., 1422 S. Halsted.

SALESMEN—WHY NOT SELL A NECESsity? 3 small sales daily pays $30 wk. REAL SILK OFFICES, 36 S. State, R. 714.

SALESMEN—AGE 25-35; REAL SELLING specialty; interview 10 a. m. Sat. 2620 South Parkway, 3d fl. Mr. Campbell.

SALESMEN—WITH CARS, FOR DIRECT selling proposition; able to earn $60-$70 wkly. See Mr. Ferger, 704 S. Crawford.

SALESMAN—EXP. SPEC. MAN FOR NEW elec. device; lib. com.; Chgo. terr. Call 10 a. m.-2 p. m. 1001 S. Crawford-av.

SALESMEN—EARN EXTRA MONEY; TAKE orders for stationery and bridge pads. PROCESS CORP., 209 S. State, 17TH FL.

SALESMEN—$75 A WEEK AND BONUS TO 3 men; good appearance; must be hustlers, steady position. R. 1822, 108 N. Wells.

SALESMEN—$300-$500 MO.; SELL HIGH class natl. adv. specialty; 9-12 at 4533 Broadway, 12-1 at 75 E. Wacker, R. 1112.

SALESMAN—MAKE $10 AND UP DAILY selling our $5,000 Penny-a-Day accident policy. Bankers Casualty, 192 N. Clark.

SALESMAN WANTED—TRANSCONTINENTAL TRUST COMPANY OF CHICAGO. Room 327. 30 N. La Salle-st.

SALESMEN — EVERY MERCHANT NEEDS printing; low prices; commis. average 40%. Blackhawks, 521 N. Halsted-st.

SALESMEN—SELL HEALTH COURSE, BIG opport. See L. D., 173 W. Madison, 3d flr.

SALESMEN—TO SELL QUALITY DISPLAY signs. Rm. 1179 Merchandise Mart.

SALESMEN — TO SELL FLY GAS; GOOD commission. See Pecka, 3412 W. 26th.

SALESMEN—3 GOOD MEN; MONEY DAILY; Rm. 613, 5 S. Wabash-av.

SALESMEN

TO SELL

Frigidaire Products

We have a number of openings with dealers in Chicago and suburbs. Sales school starts Monday, July 27. Excellent chance for advancement as you work directly with man who owns the business. Applicants will be interviewed Thursday and Friday, July 23 and 24.

MR. S. M. HARRY,
9 a. m. to 4 p. m.
151 N. Michigan-av.

SALESMAN

to market a patented device sold to property owners on a plan whereby buyer is unconditionally guaranteed that he pays only a portion of his savings; concentrated prospects; outstanding opportunity to a good closer with a car. U. S. COAL ELIMINATOR CORP., 29 S. La Salle-st.

SALESMEN—TO SELL RUBBER PRODucts, notions, sanitary and infants' wear, shower curtains, to leading department stores, chain stores, and jobbers. Excellent opportunity to become district sales manager for large eastern manufacturer. Chicago and other middle western territories open. Only those with established clientele considered. Address F L 29, Tribune.

SALESMEN.

Catholic Extension Magazine has opening for experienced salesmen only. Good territory. Steady work, A-1 chance for producers. D. P. O'BRIEN, 360 N. Michigan-av., 4th floor, London Guarantee Building.

SALESMAN—BETWEEN 25 AND 30, TO travel Illinois territory; also one residing in Milwaukee, for Wisconsin, to call on wholesale and retail grocery trade. Must operate own car. Give full particulars, stating age, experience, and minimum salary expected. Address Y A 431, Tribune.

SALESMEN—HIGH GRADE, WITH BEST of references to represent our line in department stores, etc., in Chicago. For further information write B. M. TOWEL MILLS, EAST GREENVILLE, PA.

SALESMAN—WITH CAR FOR NATIONALLY advertised line toilet preparations to drug and department stores. Salary with expenses. Give full particulars and telephone number for interview in Chicago. Address F L 19, Tribune.

SALESMEN—COMMISSION. MAKE $75 WK. and up. Sure fire sale every call. Chicago and other territories open. Permanent. No advances. State age, experience and phone number first letter. Address Y K 133, Tribune.

SALESMEN—MUST BE EXPERIENCED, OUTSIDE SALES WORK. MAKE $65 PER WEEK TO START. An opportunity for right man to work into manager's position, with biggest piano and radio company in bus. Apply 830 Davis-st., Evanston, Ill.

SALESMEN — TO SELL LOOP BUSINESS men a valet service which consists of unlimited pressing of suits and overcoats; use of shower bath, etc. Trial membership $5 for three months. Business Men's Valet, Room 403, 108 N. Dearborn.

SALESMEN—SPLENDID OPPORTU. FOR 2 neat appearing men in our sales organization; experience not necessary; daily expenses paid. See Mr. Levitus, 3217 Lawrence-av., between 9-11 a. m.

SALESMEN—TO WORK WITH CREW. APply bet. 9-12 a.m. only. 3723½ Chicago-av.

SALESMAN — WITH CAR, TO HANDLE crew. Apply 3723½ Chicago-av.

SOLICITOR — FOR COLLEGE, AT ONCE; selling experience desirable, but not absolutely necessary. Write giving age, education, experience and nationality. Address T T 207, Tribune.

STAINED GLASS SALESMEN—GIVE COMplete record of past exper. and sal. expected. Address Y A 379, Tribune.

STORE FIXTURE SALESMAN—FOR PERmanent job in St. Louis. Must be fully experienced in new and used store and restaurant fixtures. State age, former places of employment, and how long; also salary desired. Address F L 26, Tribune.

TO DISTRIBUTE DOOR CLOSERS. $25 wk. to those who qual., plus bonus. Call a. m. Superior Hdw. Sales, 550 W. Lake-st.

WANTED—SALES REPRESENTATIVES. To live representatives in Illinois, Indiana, and Wisconsin a long established and nationally known radio manufacturer offers an exceptional proposition for the exclusive representation of their new 1931-'32 line of Pentode Superheterodyne and Pentode Super T. R. F. Radios. Write today for full particulars and details.

C. B. C., CARE FRANK KIERNAN & CO., 41 Maiden-lane, New York City.

WE HAVE A SPLENDID OPPOR. FOR A few salesmen of proven ability. Harmon Natl. Realty Trust, Rm. 207, 140 S. Dearbn.

Agents.

AGENTS — EVERYWHERE, ELECTRIC water heater, $10-$20 day. Write or apply at once. Specialty Sales Co., 5815 W. Madison.

AGENTS—MAKE $4-$8 DAILY SELLING new 25c hshld. necessity; not sold in strs. Mr. Brooks, Rm. 1106, 22 W. Monroe.

AGENTS—MEN AND WOMEN. 50C STARTS you in business. Rm. 824, 105 N. Clark.

NEW, FAST SELL. HSEHOLD. ARTICLES for agents. B. K. CO., R. 600, 201 N. Wells.

Miscellaneous.

2 YOUNG MEN

A chain manufacturer has openings for young men who are neat appearing and intelligent, aged 24 to 30; about $37.50 a week to start, with opportunity to advance. See MR. BRADEN, between 9:30 and 12. Room 312, 520 N. Michigan.

WILL EMPLOY SEVERAL

men who are willing to work hard for $12 per week and good bonus; we train you for jobs paying $30-$35 per week. Direct to consumer exp. helpful but not nec. After 9 a. m., Rm. 626, 2400 W. Madison.

YOUNG MEN.

Immediate money for clean cut men between the ages of 20-25; to work with manager on new proposition; men selected will be trained to handle higher positions. Apply Mr. Elgort, 2751 Milwaukee-av., bet. 9-12.

SALESMEN—TO SELL GOOD Humor Ice Cream. Apply 422 S. Wells-st.

YOUNG MEN,

age 17-20, to learn salesmanship; must be intelligent, neat appearing; good money can be made; chance for advancement. Apply Mr. Edwards, R. 80, 1104 S. Wabash-av., between 10 a. m. and 1 p. m.

YOUNG MEN—FOUR, NEAT APPEARING; 25 years; opening new department; good chance for advancement; liberal income. Apply personally, 508 S. Dearborn-st., Room 1135. Mr. Gershinger.

4 NEAT APPEARING MEN.

Willing workers; good earnings. Apply 2 to 5 p. m. FULLER BRUSH CO., ROOM 201. 512 N. HALSTED.

3 NEAT APPEARING MEN.

Experience unnecessary; average earnings $35 weekly. E. J. PETERKA, Room 1, 425 S. Cicero-av.

WANTED AT ONCE.

5 neat appear. men for special wk. See Mr. C. W. Thompson, R. 6, 2d fl., 336 W. 63d.

MEN—SPECIAL WORK. Two men, over 28. Must have good appearance. Business exp. helpful. Apply after 10 a. m., 75 E. Wacker-dr., 5th floor.

SALESMAN—WITH CAR FOR OUR VACUum department, to work only on store leads; permanent position for man who qualifies. Apply Employment Office, 9th floor. THE DAVIS COMPANY.

MEN—WHO ARE WILLING TO WORK will find unusual opportunity to make money. Come prepared to do any kind of work. Full co-operation. 1612 E. 79th-st.

MEN—3, LIVING ON NORTHWEST SIDE; special work; must be neat and have fair education; best refs. req. Apply 1 to 5 p. m. 3959 Lincoln-av. Room 507.

MAN—NOT OVER 35, TO QUALIFY FOR steady position with new concern; must have car and furnish surety bond. 626 W. Jackson-blvd., 7th floor.

MEN — 2, FOR SPECIAL WORK. GOOD pay to start. This is permanent, profitable connection for right man. Apply 2 to 5. Room 738, 201 N. Wells-st.

YOUNG MAN—RESIDING ON SOUTH SIDE, special work; must be neat in appearance. Apply at 9:30 a. m. Madison and Crawford Bldg., Suite 228.

MAN—OPENING FOR NEAT APPEARING young man between 22-30. Apply 9-1. R. 821, 188 W. Randolph-st.

DRIVER—FOR LAUNDRY AND SOLICITOR. Must have car; sal. and comm. 1820 Sherman-av., Evanston.

OUR 5C-10C MDSE. IS EASY TO SELL TO homes; over 800 articles; men making $35 week. Wartell & Son, 529 S. Franklin.

MEN—3, FOR SPECIAL WORK ON WEST Side; must be neat appearing. Apply 2 to 5, 326 W. Madison-st., Room 806.

MEN—2, LIVING SOUTH, AT LEAST H. S. educ. Permanent position, good pay. Mr. Neiel, 1 to 3 p. m., 718 W. 63d, Rm. 41.

MAN—YOUNG, NEAT APPEARING, HONest; immediate employment; local refs. req.; good pay. Mr. Reed, 36 S. State-st., Rm. 716.

MEN — 6, NEAT APPEARING; STEADY work; fair pay to start; no exp. necessary. N. PRIDE, Rm. 6, 3303 Lawrence-av.

YOUNG MEN—3, TO LEAVE CITY AT once with traveling magazine crew. Room 800, 37 S. Wabash-av.

MEN—2, TO BEGIN WORK FRIDAY. APply office manager, MR. BRADFORD, Rm. 1741, 330 S. Dearborn-st.

MEN—WELL ACQUAINTED IN CHI. PERM. work. Manchester, 340 W. Huron, 1 to 5.

MEN—EXP. SELL ICE CREAM BARS; LIBeral comm. 160 N. Wells, Rm. 218.

COLORED MEN—80C HR., GIVING AWAY free samples. 5249 Cottage Grove.

WANTED—MALE HELP.

Miscellaneous.

EXCEPTIONAL POSITION.

Investment house 18 years on La Salle-st. has opportunity for 3 men ambitious to achieve success in the security business. Must be intelligent, of pleasing personality, and willing to work hard under close supervision. Position assures good pay, rapid advancement and permanent lifetime career. Apply in person after 10 a. m. Room 320, 39 N. La Salle-st.

MEN

NORTHWEST SIDE.

We have opened large office at Montrose and Milwaukee-av.; permanent connection for men of all walks of life. See Mr. Mason, President, 4425 Milwaukee-av., all day.

MAN — IN DOWNTOWN REAL ESTATE house, young, energetic man for West Side and downtown renting. Must be experienced and have a record of merit. Don't answer unless you are a success, nor if you have been changing positions. Must be high school graduate and have best of references and standing. Address L H 359, Tribune.

Help Wanted with Investment.

MAN — WITH REFR. BODY TRUCK, OR able to buy; 3 yr. cont. 4125 Emerald-av.

INSURANCE—NO EXP. NEC.; FULL OR part time. Werr Bros., 6801 S. Elizabeth.

MAN—WITH GOOD TRUCK OR ABLE TO buy one; 3 yr. contract. 1132 W. Harrison.

Employment Agencies.

TREASURER, $12,000; SALESMEN, DISinfectants, city, $200 and comm.; Insurance, young, $80.

BUSINESS MEN'S CLEARING HOUSE, 209 S. STATE-ST. 7TH FLOOR.

FIVE MODEL A FORD MECH. ... $35
Exterminators, 3, with cars ... $30 and exp.
4 REFRIG. SERVICE and install men ... $45
ARTIST on lamp shades ... 75c hr.
JACKSON AGENCY, 64 E. Jackson., R. 510.

SHOP SUPT., WELDING EXP. ... $5,000
Chemical Engineer, paper and pulp ... $400
3 Salesmen, wholesale groc. exp. ... $250
Orderly, hospital work ... $50, r. b.
HARRISON, INC., 20 W. Jackson, Rm. 1309.

TEACHERS, H. S. MUSIC, ORGANIST. Woodwork mech. drawing, degree req. THE EDUCATORS' EXCHANGE, Marshall Field Annex. Ph. State 5055.

EMPLOYMENT SERVICE FOR PROFESSIONAL ENGINEERS. AM. ASSN. OF ENGINEERS, 8 S. MICH.

MORRELL AGENCY, 306 W. MADISON-ST. Auto radio installers, exp.; ck. hlpr., C.C., $60, r., b.; auto mech., Graham-Paige.

DRY KILN OPERATOR — THOROUGHLY exp. drying green lumber. Engineering Soc. Emp. Serv., Rm. 1216, 205 W. Wacker-dr.

SOUTH SIDE CONSOLIDATED.
COOK ... $20
2d Floor. 1105 E. 63d-st.

FORD MECH. ... $40 | OAK-PONT. MECH.
Nash Mech. | Polish Gar. Boy .. $15
Chi. Gar. Owners, 309 S. La Salle, R. 101.

COUPLE ... $60 APT. BUTCHER ... $35
Silk Screen Process, Lamp Shade exp. .. $40
S-H-A-Y, 14 W. WASHINGTON.

PROPERTY MGR. R. EST. MAINTENANCE exper., age 32-38, auto ... $250, exp.
INSURANCE DEBIT, no exp., for So. .. $35
TRIANGLE, 20 EAST JACKSON-BLVD.

SOUTH SIDE CONSOLIDATED.
OFFICE BOY, Bank ... $50-$60
2d Floor. 1105 E. 63d-st.

BROWN EMPL. 431 S. DEARBORN.
ACETYLENE WELDER on metal ... 45c
FORD MECHANIC, OAKLAND, PONTIAC.

MEAT EXTENDER, VERY RAPID ... $125
O'Shea System, 64 E. Jackson, Rm. 505.

VENEER MATCHER AND HAND TAPERER open. Royal Emp., 30 N. Wells, 2d.

TRADE SCHOOLS.

MOLER'S GREAT SUCCESS IN TEACHING BARBERING

IS NOT BECAUSE

Moler pays a commission to students while learning and finds places for those who desire to earn meals while learning.

NOT BECAUSE

Moler's is the original, the first school in the universe teaching Barbering.

BUT BECAUSE

Moler's thousands of graduates running their own shops send to Moler for their help. Moler is the only school in Illinois recognized by the Masters' association.

Open every day and every evening. Call, write, or phone.

MOLER SYSTEM,

59 E. MONROE-ST. CENTRAL 6393. CHICAGO, ILLINOIS.

Good Jobs in Electricity

Radio and Television

Learn by actual shop work. Day or eve. Easy terms. Free employment serv. Call any day or any Monday, Wednesday or Friday eve., or phone or write for free catalog.

Coyne Electrical School,

512 S. Paulina-st. Phone West 3121.

MEN WANTED

to train for good paying jobs in MACHINIST TRADE, TOOL AND DIE MAKING, AUTOMATIC SCREW MACHINES. Learn easily and quickly. Experts train you on actual work. Days, eves.; easy tms. We help place you. Get free Catalog "F." Allied Screw Machine Co., 524 W. Monroe.

ELEC. REFRIGERATION

is the best paying trade today. Our graduates earn from $50 to $60 wk. Big demand now for servicing. Short pract. shop course and field service will fit you for good paying job. Day and eve. classes open. Easy terms. STERLE REFRIG. INST., 118 W. OHIO.

LEARN IN A FEW MONTHS

to make crowns, plates, and bridges for dentists; day or night; big future. Call or write for free Book 52. McCarrie School of Mechanical Dentistry, 1338 S. Michigan-av.

LEARN WATCHMAKING—DAY OR NIGHT. Catalog free. CHICAGO SCHOOL OF WATCHMAKING, 155 N. Clark-st.

LEARN AUTO, AVIATION, WELDING, RAdio, electricity, refrig.; courses $15 up. GREER SHOP TRAINING, 2020 S. Wabash.

LEARN WELDING—BIG PAY TRADE. Real demand now for experienced men. Illinois Welding Works, 514 N. La Salle.

RADIO-TELEVISION INST. TRAINS YOU while working for better paid jobs. Tuition, $5 mo. Room 1019, 205 W. Wacker-dr.

HOTELS NEED TRAINED MEN. BIG PAY. Learn at home. Write Lewis Hotel Training School, Desk 749, Washington, D. C.

LEARN SCIENTIFIC SWEDISH MASSAGE. 6 wks. course. Day or eve. classes. National Col., 20 N. Ashland-blvd. Seeley 6940.

LEARN AUTO TRADE OR WELDING BY actual shop work—Emp. help while learning. Federal Eng., 2040 Washington, days, eves.

LOST AND FOUND.

TO FINDERS.

If you have found a cat or dog, a pocketbook, jewelry, or fur, and cannot locate the owner through the "Lost and Found" advertisements in The Tribune, call and go through the "Lost and Found" index at the PUBLIC SERVICE OFFICES,

1 S. Dearborn-st.
1101 E. 63d-st.
4152 W. Madison-st.

TO LOSERS.

If you are listed in the telephone directory you can charge an advertisement of your lost article by telephoning Miss Moore of The Tribune ad taking department. Superior 0100. Your advertisement receives the benefit of free listing in The Tribune Public Service Offices mentioned above for a period of two months. This service facilitates the recovery of lost articles advertised.

BRIEF CASE — LOST — JUNE 13, NEAR Hartland, Wis.; brief case containing textbooks and notebooks; reward. Helen Butrick, 717 W. Wisconsin-st., Portage, Wis.

CARD CASE—LOST—CONTAINING AUTO license, Legion membership card, R. R. ticket, etc.; rew. Mr. Freeman, Rand. 4650.

DOG—LOST—FEMALE, WIRE HAIR FOX terrier; answers to name of Muffy; child's pet. Reward. Hollycourt 1677.

DOG—LOST—BULL; MALE; EARS NOT clipped; name Bum; white collar; 4 white feet; vic. Austin-Division; rew. Merr. 7581.

DOG—LOST—SM. BLK. FEMALE, WHITE marking, in Hyde pk.; rew. Mid. 6685.

HANDBAG—LOST—LGE., TAN, SUEDE, lady's, zipper fastening; keep money; return bag and contents. Graceland 0840.

JACKET—LOST—DARK BLUE CREPE, ON 51 bus or in vicinity Edgewater Beach; reward. Phone Sunnyside 3670.

MOVIE FILMS

lost or stolen, 4 or 5 reels; keepsake; no value to any one but ourselves; mail to A. J. Jolie, 5638 N. Rockwell-st.

NOTEBOOK—LOST—LOOSE LEAF, BLACK leather, containing bank passbook and snapshots; name T. F. Donohue on cover. Call Rogers Park 7862. Reward.

PENCIL—LOST—LARGE, SOLID GREEN gold; owner's name engraved on it. Phone Randolph 8630. Reward.

PIN—LOST—IN LOOP DEPT. STORE REST rm. about noon Wed.; pearl and diamond filigree pin. Reward. Central 3513.

PIN—LOST—CAMEO, ON CENTRAL-AV. bus; keepsake; reward. Albany 7149.

PIN—LOST—SORORITY PHI OMEGA PI. Tues. in loop. Sheldrake 3376. Rew.

POCKETBOOK—LOST—BLUE TAPESTRY, between 1640 Farwell, Morse and Ashland. Keep money as reward. Briargate 9696.

PURSE—LOST—LADIES', SUNDAY, 67TH and S. Shore-dr.-Jackson Park rest room; contents: upper set teeth, glasses, scarf. Finder can keep money and purse. Mrs. J. Tribovil, 1027 W. Washington-st., Milwaukee, Wis.

RING—LOST—DIAMOND DINNER RING; Fri. eve. Lib. reward. Briargate 5365.

SHOE CASE—LOST—BETWEEN PEORIA and Washington, Ill., Sat., 18th, on route 8; men and women's clothing and jewelry; initials F.J.M. on watch. Reward. F. Meyer, 3913 S. Grove-av., Brookfield, Ill. Ph. 6141.

SUITCASE—LOST—MED. SIZED; BETW. Argo and Chicago on Archer-av. J. Jacobson, 1863 S. Kedzie. Crawford 3039.

TOOLS AND TOOL BOX — LOST — IN street; reward. Phone Columbus 3584.

WRIST WATCH—LOST—LADY'S, DIAMOND and sapphire; Howard-st., between Ashland and Clyde-av., Evanston. Liberal reward. Briargate 5...

WRIST WATCH—LOST—LADY'S, WHITE City; initials S. S. Lib. rew. Eng. 7234.

WANTED—FEMALE HELP.

Stores and Offices.

BOOKKEEPER.

Experienced, for securities organization; $20 per week; qualified for detail work; neat appearance necessary. Reply in own handwriting, stating age and experience. Address Y N 530, Tribune.

BKKPR.—BURROUGHS MACH.; STATE EXP. refs., sal. wanted. Address A 371, Tribune.

LADY—YOUNG, TO SERVE ORANGE. APply 28 W. Randolph.

PRIVATE SECRETARY—SMALL LOOP OFfice; must be experienced. Reply stating educto., exp., sal. Address A 331, Tribune.

SALESLADIES—EXP., READY TO WEAR. Wick's Dept. Store, Cottage Gr. at 74th.

SECRETARY

To assist superintendent of large hospital on south side; state age, education, exp., and give refs. Address Y K 250, Tribune.

STENOGRAPHER — YOUNG LADY, FOR electrical concern; good opportunity; must be experienced and capable of operating switch board; give age, experience, and references. Address Y F 380, Tribune.

STENO.—GENTILE; MUST HAVE 5 YRS. legal exp.; RAPID, ACCURATE; No attention given reply unless age, exp., salary, ref. fully stated. Address A 123, Tribune.

SWITCHBOARD OPERATOR — ONE WHO has all around experience in cleaning and dyeing plant. 6415 Ridge-av.

Factory and Trades.

BEAUTY SHOP MANAGERS — EXPERIenced; steady, good paying positions for 1st class, all around operators with sales ability. THOMPSON'S, 39 S. State.

BEAUTY OPERATOR—EXPERT ELECTROLysis; having own needle. Ph. Drexel 1926.

BEAUTY OPERATOR — ALL AROUND work. 3135 Lawrence-av.

EDIPHONE OPERATOR.

Young lady, H. S. grad.; must be able to transcribe German as well as English; pref. one with 2 or more years exper. Permanent position with good future.

GENERAL ELECTRIC X-RAY CORP., 2012 Jackson-blvd.

FANCY PRESS GIRL—APPLY 3942 BELmont-av.

HAIRDRESSER—EXP., ALL AROUND, PART time. 5806 N. Western-av. Lon. 3974.

MILLINERY MAKER

With designing and draping ability. Beatrice Marcus, 1504 Hyde Park-blvd.

MILLINERY MAKERS AND TRIMMERS; exp. 225 N. Wabash, 11th floor.

MILLINERS—MUST BE EXPERIENCED ON felts. Sylvan Hat, Inc., 65 E. South Water.

TICK SEWER—WITH CUTTING EXPERIence. Only fully experienced need apply. Phone Canal 5187.

Household Help.

GIRL—WHT., GEN. HSWK., SCAND. OR German; pref. good cook; own rm., bath; $10-$12. Fair. 6417. 5518 Everett-av., 1st.

GIRL—WHITE; OVER 20; GENL. HSWK.; plain cooking; small fam.; sal. $10-$12; Evanston. Ph. Greenleaf 4586.

GIRL—WHITE, GERM. OR SCAND., GEN. hswk. and cooking, 25 to 35 yrs., 3 in fam. $10. Lake Geneva. Rogers Park 10569.

GEN. HSWK.—GIRL, WHITE; LIKE CHILdren; stay nights; $6. Vincennes 1179.

GIRL—COMPETENT, FOR GEN. HOUSEwork, good plain cook; take charge of 3 year old child. Must have city references. Apply Store, 1504 Hyde Park-blvd.

GIRL—WHITE; NEAT; RELIABLE; FOR housework; room and board and salary; good home. Drexel 4882.

GIRL—WHITE, EXP., GEN. HSEWK.; CARE of child; stay nights; $6 wk. Apply before noon, 7935 Vernon-av., 3d apt.

GIRL—WHITE, YOUNG, GEN. HSEWORK. Schoenburg, 4033 Gladys. Van Bur. 2980.

GIRL—WHITE; EXP.; LT. HSWK., ASST. child.; plain ckg.; no ldry. Sunny. 0423.

GIRL—ASST. HSWK. AND CHILDREN; ST. No cooking or wash. Rav. 4156.

GIRL—WH., EXP., GEN. HSEWK.; ASSIST with baby. 7645 S. Shore-dr. Sagi. 4120.

GIRL—WHITE, GEN. HSWK.; GOOD HOME; 1 child. Phone Estabrooke 0757.

GIRL—WHITE, FOR GEN. HSEWK., CARE of baby. Ardmore 4457.

GIRL—WHITE, YOUNG; GEN. HSWK.; $5. 1734 E. 79th-st. Saginaw 9383.

HOUSEWORK—GENERAL, WHITE, YOUNG, experienced, assist with 2 year old child. No laundry. Buckingham 4612.

MAID—WHITE; GENERAL HOUSEWORK; $5 to $7. Sheldrake 7184.

MOTHER'S HELPER — WHITE; STAY nights; $5 per wk.; refs. Call after 6 p. m. Briargate 9853.

MOTHER'S HELPER AND LIGHT HSWK.; white; stay nights; $5 wk. Amb. 3531.

NURSEMAID—WHITE, 2 CHILDREN, REFS. HART, 5211 Greenwood.

WOMAN—WHITE; CAN COOK; NO CHILdren; good home; refs. req.; sal. $7. Call Independence 0853 after 6:30 p. m.

WOMAN—COLORED, CATHOLIC; COOK. Call Atlantic 3813 from 10 to 4.

Clubs, Hotels, and Restaurants.

CAFETERIA CHEF—STATE PAST EXPERIence. Address Y A 383, Tribune.

FOUNTAIN AND SANDWICH GIRL—EXP. 2958 W. Madison-st.

MEAT CARVER—YOUNG GIRL, EXPERIenced in cafeteria. 6930 Glenwood.

Saleswomen.

A MOST UNUSUAL

opportunity for lady, age 28 to 45; no investment required; no exper. nec.; good income if capable; a sure job with sure pay; hrs. 9 to 4, half day Sat.; full cooperation; old estab. successful corporation. Apply Thurs., 9:15 to 12 noon. Room 1522, Stevens Bldg.

AT ONCE.

Lady, of refined, pleasant personality, between age of 27 and 42, to take charge of well estab. business; sales exp. preferred but not necessary. Steady work, good pay. Call 9:30 to 12 only. R. 923 Republic Bldg.

ARE YOU UNCERTAIN WHICH AD TO ANSWER?

We can't put anything in an ad different than the other fellow, but we have put a lot in our sales proposition that is distinctly different and new. Dozens of experienced direct to consumer saleladies are now earning substantial incomes on DRAWING ACCOUNTS AND COMMISSION basis, because they answered our ad. A real opportunity awaits you. CALL TODAY.

MR. ZUBER. 3320 Lincoln-av.
MR. ROBERTS. 834 W. 63D-st.

LADIES — SELL GUARANTEED FULL fashioned hosiery, 69c; full line silk underwear, handkerchiefs, men's hose, shirts, etc.; part time permitted; exc. commission. ROYAL CROWN MILLS, 220 W. Washington.

LADIES—100.

No exp. necessary; can earn $10 or more per day. Call at once. 2044 Roscoe-st.

LADIES—3, NEAT, INTELLIGENT, OVER 30, who can sell; established business; good income. 916 Stevens Bldg., 17 N. State.

LADIES—20 YR. AGE, ATTRACTIVE, SML. salary, commission. 155 N. Clark, R. 601.

SALESWOMEN—HOUSE TO HOUSE; NEW article; every women a prospect; pay for your own samples; make over $5 a day on a 20 cent article. Knobby Accessories, Inc., 223 W. Jackson-blvd.

SALESWOMEN—10, TO SELL NORGE REfrigerators and make $50 per week or better; commission basis. A. W. WALDMANN, 5912 N. CLARK-ST.

SALESLADIES—NEAT, TO SELL HARFORD Frocks; full or part time; free dresses for yourself. 221 N. La Salle, Room 1358.

SALESLADIES — 3, OVER 30; PREVIOUS exp. not necessary; $4 daily while learning. Refs. Mr. Logan, 234 S. Wells-st., 4th flr.

SALESWOMEN—FAST SELLING SEASONable specialties; big profit. Investigate. Rhodes Co., 2550 N. Ashland-av.

Traveling Saleswomen (2)

By large corset and brassiere company; headquarters in Chicago; very unusual opportunity to women qualified; on salary and expense basis. Prefer women 26 to 38 years old, with travel or retail store experience in ladies' wear; 2 positions now open in middle west territories and best covered by auto. All details must be given in letter of application, which will be held confidential. Address Y G 249, Tribune.

WOMAN—25-35, FOR IMPORTANT POSItion with large corporation. Call Randolph 5239 for appointment.

Agents.

NEW, FAST SELL. HSEHOLD. ARTICLES for agents. B. K. CO., R. 600, 201 N. Wells.

Miscellaneous.

REPRESENTATIVES.

Permanent, pleasant and profitable all the year around. Part or full time employment for a limited number of women with personality who are capable of meeting the people. Rm. 2465, 1 N. La Salle.

EDUCATED WOMAN—FOR PERMANENT work. Must have high school educ. or better. Those with teaching exp. seeking a new field preferred. Between 25-45, unincumbered and free to travel. Salary, bonus and railroad fare paid. Address Y A 115, Tribune.

WOMAN—OVER 27, WHO DESIRES CHGE. of occupation, will be given opportunity to make fine income with established concern. Permanent. Give phone number. Address O L 569, Tribune.

GIRLS—FOR SPECIAL PUBLICITY AND distributing work for International Patent Exposition. Apply Publicity Director, 9th Floor, 180 W. Washington-st.

COSMETIC DEMONSTRATOR — FOR DEpartment store. Must have experience and personality. Salary and commission. I. M. Gans, 440 S. Dearborn. Apply 9 to 11.

WOMAN—EXP.; TO TAKE CARE OF SML. furn. apts. bldg. in exchange for furn. apt. Address A 543, Tribune.

TEACHERS — CASH IMMEDIATELY FROM selling; interview Prot. church people only. Address O D 556, Tribune.

GIRLS—[4], SALARY, NO SELLING; NEAT appearing. Call 9-12 a. m. 600 Blue Island, on Halsted-Harrison. Paramount School.

WOMAN — EDUC., ALERT, AMBITIOUS, managerial ability, seeking financ. indep. See or write Mr. Law, R. 1100, 180 N. Mich.

GIRLS—OVER 18; SALES DEPT., HARford Frocks. Free dresses for yourself. 221 N. La Salle, Room 1358.

TEACHER—OR WELL EDUCATED WOMAN for reliable, permanent, out of town work; train fare paid. Address M G 519, Tribune.

YOUNG LADY—18-20, SNAPPY COLLEGIate type. Call on business and professional men. Mr. Holmes, 5 N. Wabash, R. 1314.

COLORED WOMEN — 80C HOUR, GIVING away free samples. 5249 Cottage Grove.

TELEPHONE SOLICITOR—EXPERIENCED, for dry cleaning plant. 3942 Belmont-av.

GIRLS [2]—NEAT APPEARING; GD. PAY. Mr. Youngberg, 23 E. Jackson, Rm. 708.

WANTED—FEMALE HELP.

Miscellaneous.

SPECIAL WORK.

Refined ladies for interesting work. Business exp. helpful; good remuneration. Apply 10 a.m. to 3 p.m., 5th fl., 75 E. Wacker.

Employment Agencies.

STENO.-SECY.—GOOD OPPOR. ... $30
STENOGRAPHER, Michigan-av. ... $22.50
DICTAPHONE OPER., loop office ... $18
ELLIS BOOKKEEPER ... $20
STENOGRAPHER BILLER ... $22
Comforter Stitcher power machine ... $18
Hostess ... $18 m. Soda Fountain ... $18
Radio Solder ... $15 Waitresses ... $18
TRIANGLE, 20 E. JACKSON-BLVD.

CORBOY SERVICE—
STENOGS., LAW, YOUNG ... $25-$35
STENOG., BOND EXP., PROT. ... $25-$27
BKPR.-STENOG., CASUALTY EXP. ... $100
20 W. Jackson-blvd., Rm. 1508, Wab. 9264.

C-R-A-I-G A-G-E-N-C-Y,
STENO.-SECY., LEGAL ... $110
MOON-HOPKINS BILLER, LOOP ... $100
STENO., loop ... $18
209 S. STATE-ST., ROOM 708.

WEST SIDE CONSOLIDATED—
5 Second Cooks ... $15-$20
Waitresses ... $10-$16
10 Housemaids ... $7-$14
Room 315. P S. Kedzie-av.

HOTEL MAIDS.

Chicago exp., colored, white ... $30-$65
NORTH SIDE CONSOLIDATED.
Suite 307. 4750 Sheridan-rd.

SOUTH SIDE CONSOLIDATED.
HOUSEMAID, R. AND B. ... $10-$15
NURSEMAID, expd., r. and b. ... $16
WAITRESSES ... Open
Second Floor. 1105 E. 63d-st.

SODA GIRLS-WAITRESSES ... $15-$18
F. C. Bkpr.-Sten. $25 Steam Table Girl $15
Cooks, rest. exp. $18 Gen. Hswk. ... $8-$18
S-H-A-Y, 14 W. Washington.

CONSOLIDATED AGENCIES—
STENO.-SECY., exec., univ. ed., s. w. .. $35
STENO., corp., law, local, expd. ... $30-35
11th Floor, 300 S. State-st.

BEAUTY OPERATORS—10, LOOP. $30-COM.
Power Mach., expd. scroll quilt ... $25-up
Girls, young, attr., no exp. ... $10-$14
O'Shea System, 64 E. Jackson, Rm. 505.

REDFIELD PERSONNEL SERVICE.
Steno.-Secy., n. s., Prot.; secy. to pres.
SUITE 1808, 5 S. WABASH-AV.

ZINSER PERSONNEL SERVICE—
COMMERCIAL AND MEDICAL DEPTS.
140 S. DEARBORN-ST.

STEAM & CARV. $16; P'TRY, CL. $18 ... R.W.
Waitresses, city and country.
BUSCH AGENCY, 184 WASHINGTON-ST.

BKKPR. — F. C., TYPIST, CORRESPONDent; mfr. exp.; N. S. Prot. or Jewish $110.
OCCUPATIONAL, 20 W. Jackson, R. 1410.

HOUSE MAIDS, $5-$14; WAITRESSES, $10-$14, tips; Cooks, $15-$25; Beauty Oprs., $25. Grove, 852 E. 63d. Ph. Mid. 3636.

2 FILE CLERKS—MUST BE GOOD ... $65
$10 Salesladies ... $10 wk., plus comm.
Harrison Agency, 20 W. Jackson, R. 1309.

BKKPR.-CORRESPOND., MFG. EXP. ... $25
NORTH SIDE CONSOLIDATED.
Suite 308. 4750 Sheridan-rd.

TEA ROOM CHEF—$30 WEEK.
ELITE SERVICE; 821 RUSH-ST.

POWER MCH. OPR.; LDRY. MEND.; WAITress; manicurist. Cut Rate, 108 N. Dearb.

PANTRY GIRL, $18; STORERM. GIRL, $12, Hsemds., $10. Jensen, 192 N. Clark-st.

TRADE SCHOOLS.

MOLER'S GREAT SUCCESS IN TEACHING BEAUTY CULTURE

IS NOT BECAUSE

Moler pays a commission to students while learning and finds places for those who desire to earn meals while learning.

NOT BECAUSE

Moler's is the original, the first school in the universe teaching Beauty Culture.

BUT BECAUSE

Moler's thousands of graduates running their own shops send to Moler for their help who have Moler's more professional degree. Open every day and every evening. Call, mail the coupon, or phone.

MOLER SYSTEM,

59 E. MONROE-ST. CENTRAL 6393. CHICAGO, ILLINOIS.

Mr. Moler: Please tell me "how" I can earn a commission while learning Beauty Culture. Also about your more professional degree that enables me to make more money after graduating.

NAME ...
ADDRESS ...
CITY ... STATE ...

marinello

learn how you can secure complete $30 beauty kit FREE—write, visit or phone State 5067 for details of this offer.

national school of cosmeticians, inc.

marinello,

system of beauty culture,
108 n. state-st., cor. washington-st.

BURNHAM

School of Beauty Culture.

Largest, oldest school in America. Moderate tuition; convenient payments. Day, evening classes. Call at once or write for free booklet.

E. BURNHAM (Desk 40),
138 N. STATE. RANDOLPH 3355.

LEARN SWITCHBOARD

in 7 days by actual work on real office hotel, and dial boards. Earn $20-$25 week to start. Only school with hotel boards.

LEARN CASHIERING

in 5 days; small charge; employment service for all; drug stores, theaters, restaurants, hotels; pay $20-$30 week. National Business Inst., 427 Diversey-pkwy. Diversey 5840.

SWITCHBOARD-TYPIST,

Comptometry 15 Days.

Stenography-Bookkeeping.

We furnish many part time positions paying all expenses and some salary. Chi. Bus. Coll., 190 N. State. Fra. 4122.

SHORTHAND—6 WEEKS.

SPEEDWRITING

NEWMAN SPEEDWRITING INSTITUTE, 12th Floor, 30 N. Dearborn-st. FRA. 2435.

I WANT A GIRL

to learn Stenography, Typing, Switchboard, in exchange for care of small apt.; room, board and good wages included. National Business Inst., 427 Diversey-pkwy. Div. 5840.

BEAUTY CULTURE! For those who want the best in training. GERTRUDE HALE SCHOOL, 30 N. DEARBORN-ST. 3D FLOOR.

LEARN SEWING MACHINE OPERATING. Operators in big demand. Earn up to $35 week. Free bklet. Master Serv., 190 N. State.

SPECIAL—$100—SUMMER COURSE. MIDWEST BEAUTY COLLEGE, LTD., 5 N. Wabash-av., Suite 705-10. RAN. 9221.

BEAUTY CULTURE — LEARN THE HEIM system; very reas. Day and eve. classes. 1019 W. 63d-st. Englewood 4684.

BEAUTY CULTURE—SPECIAL SUMMER rates. See Elizabeth McGrath or write American School, 190 N. State-st. Dea. 6627.

THE CHICAGO HAIRDRESSING ACADEMY, ALL PHASES OF BEAUTY CULTURE, 64 W. RANDOLPH-ST.

CHANCE TO EARN $15 WEEK IN FINE home while learning PRACT. NURSING eves. Call or write 159 N. State, R. 1322.

LEARN SWITCHBOARD IN 7 DAYS ON office, hotel and dial bds. positions. Day—Eve. Visit today. 921 Marshall Field Annex.

LEARN BEAUTY CULTURE NOW; BEST money paying prof.; day and eve. classes. Nina Parker System, 14 W. Wash., 2d fl.

DRESSMAKING—MILLINERY SCHOOLS.

DRESS DESIGNING, MILLINERY, FASHion, Art. Expert training. Day or eve. Free booklet. Master College, 190 N. State.

MACHINE OPER.—$50; MILLINERY, $35, This week. Forest Academy, 159 N. State.

MUSICAL INSTRUMENTS.

Pianos and Players.

Buy at Kimball Factory.

8 small used Junior pianos ... $35 each
47 used upright pianos ... $10-$39 each
Used grand pianos at factory ... $195 each
Steinway, beautiful mahogany case ... $395

FACTORY, 2631 W. 26TH.

Phone Lawndale 3862. Open until 5 p. m.

CABLE & SONS—$850 BABY GRAND; 1 yr. old; same as new; $395; pay $10 mo. WYMAN'S, 604 Republic Bldg., 209 S. State.

STEINWAY GRAND, MEDIUM SIZE, MAHOGANY; USED. BARGAIN. Schultz Piano Co., 2265 W. Madison.

RENT A NEW PIANO—BABY GRAND, $10 a month; midget upright, $6 a month. CABLE PIANO CO., Wabash and Jackson.

DOGS, BIRDS, POULTRY, ETC.

Dogs.

ANN'S KENNEL

ON WAUKEGAN-RD., ONE-HALF MILE OFF DEMPSTER-ST.

All breeds for sale. Dogs washed, clipped, boarded. Always open. Morton Grove 1693.

CHOWS, BOSTONS, WIRES, SPANIELS, COLlies, Fox, Eng. Bull, Spitz, Police and watch dogs. From $3. 6705 S. Halsted.

TOY BLACK AND TAN FEMALE; 1½ years old. Must sell. Dorchester 0092.

MACHINERY AND EQUIPMENT.

CLOCK MOTORS,

Self-starting; built for industrial purposes. Telephone Haymarket 5276.

WTD.—PLASTER MIXER WITH HOIST; GD. condi. Address Y F 399, Tribune.

36 IN. BRAKE, 30 IN. SHEAR; SMALL kick press, etc., very cheap. Lon. 5968.

TYPEWRITERS AND SUPPLIES.

CORONA SPEC. $39.50 BARG. FIXED UP. Smiths, Corona. L. C. Smith Corona Typewriter, Inc., 68 E. Washington, Rand. 6652.

NEW PORT. TYPEW., $30; MULTIGRAPH, $50; addressograph, $60. 189 N. La Salle.

TO RENT—ROOMS—SOUTH.

BLACKSTONE 5519. DORCH. 4100.

UNIVERSITY HOTEL,

$6 PER WEEK UP, $2 PER DAY.
New bldg.; tub shwr. in every r.; no extra charge for 2; L. Cl. exp. bus, park, L'Mar. sts.

CRANDON-677R—LOVELY RM. FOR 1-2; twin beds; all shwrs, bth.; ½ bl. to beach. New apt., overlooking pk., lk. H. Pa.9629.

DORCHESTER-AV., 6817—LITTLE HOTEL. New, quiet, homelike; $7 week up; run. water, tub, shwr.; comf. lobby; L. C. trans.

FIFTY-FIFTH, E., 1653, 3D — NICELY furnished fri. rm., private bath, L. C., surf.; GREENWOOD, 6720. PLAZA 4800.

GREEN BRIAR HOTEL

$8 per week up. $2 per day.
New bldg.; priv. tub, shwr.; every rm.; lge. lk. view; no ext. charge for 2; near all trans. HARPER 6218—PR. VILLA HOTEL—COOL rm. $6 up; nr. pk. bch. $1.50 day up for 2.

HYDE PARK-BLVD., 5458 CECIL HOTEL—Nr. lk. shore, L.C. bus; beautiful; reas. MIDway 4640.

KIMBARK, 6078—RM. $3.50 TO $8; HOtel serv.; free auto parking; nr. L. C. L.

KIMBARK 6274—FRT. RM. $8 PAR., ALSO rm. adj. bath, L. C. L. exp.

LINCOLN-ST., 2725—NEWLY FURN. rm. in corner home; $10 for 2; cool and quiet; refs. exchanged. Triangle 6624.

SEVENTY-FOURTH-ST., E. 2636 — PRIV. home; blk. to lake; near trans. Sac. 2959.

SIXTY-FOURTH ST., E. 1311—SOLE PUR. sgl. rm., $21; parlor, $24; cool, all trans.

SIXTY-FIFTH-PL., E. 1340—BEAU. RM.; sgl. baths, shwrs. $6-$10; L. C. bus to WOODLAWN 6346, 3D—COOL CLEAN OUT. side apt. or double rm.; reas. L. C. exp.

WOODLAWN, 6131—CLN. COOL; $6[illegible]; $8.50; gge. frt., r. w. Rens. Bus I. C. S. Y. L.

Hotel Rooms.

PARKLAND HOTEL—$7 WK. UP; 1 BLK. to L. L., surface, bus; complete service. 1558 E. 63D-ST.

TO RENT—ROOMS—NORTH.

ADDISON-ST., 843—LOVELY FRT. CLEAN, airy room; pri. fam.; nr. lake; very reas.

BEACON, 4815—LGE. FRT. RM., PRIV. BA.; Andrew, B.; meals opt.; others. 4550 Sheridan-rd.

BROADWAY, 5026. BITTERSWEET 1600.

Barry-Broadway Bach. Hotel

Lt. clean, cool; bath or shower; ph. each rm.; $6.50 wk. up; gar. in conn.; 15 min. lp. to Loop; 10 min. to Lincoln Park.

CAMBRIDGE, 2852—1 BLK. TO LINC. PK.; clean, cool; sgl. & dbl. rms.; bath, shwr.; pvt. fam.; nr. Ken.; trans.; 15 min. to loop.; CEDAR, 8, #1—CANTERBURY HSE.—Dbl. rms., $6-$12; sgl., $7-$8.50; rm. wat.; ½ blk. beach; walk to loop; meals optional.

CLARK-ST., N., 2028. MOHAWK 3460.

HOTEL CLAYTON

BRAND NEW BLDG., OPP. LINCOLN PK. Beautifully furnished; tub shwr. in every room; exceptional service; 10 min. to Loop; $8 weekly.

RADIO IN EACH ROOM.

CLARK, N., 4306—NEW, FURN, AIRY RM. Pvt. fam. No other rms. Dorch. 8805.

DEARBORN, N., 1207—ATTR. WELL FUR. rm.; pvt. fam.; $4 up; 2 to 3 rm. apt.

DOUGLAS, 3655—L TO SHERIDAN-RD. OR Lake Park bus; nr. lake; cool; $4 up.

ELMORE, 848, 2D—LOVELY RM., PRI. FAM. Reas. Home priv. Trans. Buck 9870.

EMERSON, 1356—BEAU. FURN. FR. R., sgl. bed; nr. lake; Morse "L"; $6.50 wk.; $1 day.

KENMORE, 4447—COZY, AIRY RM.; sgl. bed; all trans.; $6 wk. Sun. 1190.

KENMORE, 4613, HOTEL KENMORE—$6-$8 a wk.; priv. bath, $9; Wilson L or bus.

LA SALLE, 1432. TOURISTS WELCOME.

NEW PAXTON HOTEL.

Real rms., pri. bath; $6 w.; $2 d. Moh. 0541

LAKE SHORE DRIVE, 1043—BELLEVUE club; front rms., overlooking lake.

LAKESIDE-PL., 828, AT LAKE—4TH. L. to Oakwood; 2 rms., kit.; $6.50 wk.

MELROSE, 464—HOTEL DEL MONTE. 30 steps to beach, golf, tennis; cool, airy rms.; $6, $8 wk. up. $8.50. American plan, $13.

MICHIGAN, 7, 755, APT. 3—ATTRACTIVE room; shower; service; $6 wk.; $1 day; meals a la carte optional. Very reasonable.

OAKDALE-AV.—LG., LOT. RM. in lovely home, grand piano, kit. pri.; $7. Lake 8280.

PARK GROVE, 7144—AV. Riverside Park at golf course; new, cool rms.; some with pvt. bath or shwr.; lge. front rms., twin beds, $5 up. Hotel serv.; 15 min. to loop.

PARK, 7131—FINE LIVING ROOM, WELL furn., for 2; all home privileges. $9. Walking dist. loop. Del. 3852.

SHERIDAN, 555—N. LAKE. 3900 NORTH

LAKE SHORE ARMS,

Near Lincoln Park Golf, Tennis, Beaches. Rms. $6-$8 wk. up; 1 rm. apt. $40-$50 mo.; SHERIDAN-RD., 4025—LAKE VIEW 4220. Cool, comf. rms.; $6 wk. up; 1 rm. apt., $9-$8; bath, $6-$14 wkly.; L. bus, sur.; 1-2 rm. kitch. apts., $8-$11 per week.

SHERIDAN, 4500, 2D—ENG. DBL. FRT. R., $8; sgl., $6; pvt. fam.; nr. lake; pvt. porch; cross L. bus, surf.; nr. beach. Rav. 8433.

SHERIDAN, 4133, 2D—COOL RM., BREFST. Real home; sc. trans.; lake.

SHERIDAN-RD., 4800—BEAU CLUB FOR girls, $4.50-12.50 wk.; mix. apts. Buc.0814.

SHERIDAN-RD., 4430—NEW, FURNISHED large, airy room, $4-$5-$8; near lake.

ST. JAMES-PL., 464 (3500 N.)—COMFORT. ble rm.; private water; $4 up.

SURF, 4338, 2D—FR. RM., SUIT. 1 OR 2; pri. fam.; nr. park; $6 week.

WINTHROP, 4840. LONGBEACH 9338.

HOTEL GLENN

BRAND NEW BUILDING.
100 rooms with tubs and showers; every room at outside room; best furnished hotel in this district; rates $2 and $2 day. NORTH SIDE, 1 block Argyle express.

WINTHROP, 5417—3 SGL. RMS.; GENTS. Pri. home; nr. lake, trans. Edge. 0013.

IT COSTS NO MORE.

To enjoy hotel conveniences at THE DEL MAR, close to lake and trans.

RATES $5.50 UP PER WK.

5646 Winthrop-av. Longbeach 1115.

NORTH-AV. Y. M. C. A.

Cool, attract. rms., $4 wk. up; with board, $6.75; permanent; transient; free parking; swimming, tennis; membership opt.; nr. lake. pack; 10 min. Loop. 1816 N. Larrabee.

CLARENDON BEACH HOTEL—

Large rms., pri. baths; lge. closets, $8-$12 weekly; 5 min. to Loop. CONGRESS 4020.

LA, 5-B, RM., 1-2; EV. CONV.; BKFAST. opt.; Wilson L. Edg. 7105.

PLEAS. RMS. TV. BD. $90 MO.; DBL., $18; pub. priv.; bs. to. Call after 5. Div. 0024.

VERY DESIRABLE ROOM, 5 BLOCKS to transp.; nr. lake; quiet, refined; $4 wk.

WOODLAWN, 6245—NEW, DBL. BEAU. FURN. rm.; suitable for 3; also sin. rm.; 1-2 rm. apt.; $6 wk. up; also sin. rm., $4. OVERLOOK park, pchs.; rt. blk. exc. trans. Hyde Park 0100.

North Side.

WINDSOR MANOR, 828 WINDSOR [4500 N.] Phone, conv. home; club feat.; clean rms.; shwrs. with baths; hotel rate, $6 up. Al beach.

TO RENT—ROOMS—NORTHWEST.

KEDZIE-BLVD., 2800 AND 2806—RMS.; $4 wk. up; 2 rm. apts., $6-$14; L'Cor.-av. MIDway 4000. Kedzie trans. to 2800; pri. fam.; 2 blks.

TO RENT—ROOMS—WEST.

CENTRAL PARK, N., 667—LGE. LGT. RM. Gentleman. Gd. trans. Rens. Sta. 3048.

HAMLIN-AV., N., 812—350 LG. LT. AIRY room; hotel serv.; $4 per week and up. Phone Humboldt 0700. Chicago-av. bus.

MERLER, 5, 218, 1ST—LARGE LIGHT AIRY rm.; priv. family. Kedzie 0356.

PENNA MANSFIELD 3923—RM., PRIV. fam.; 15c bus, 6 lines trans.; woman pref.

Hotel Rooms.

WESTLANE HOTEL, 4507 WASHINGTON—Cool, outside rms.; inner beds; pri. ba. shwr.; in each rm.; reas. summer rates.

TO RENT—HOUSEKEEPING ROOMS.

South Side.

BLACKSTONE, 5601—3 RM. APTS. 3D up; sp. r., $8; no pk., lake, L. C. ex. bus.

CORNELL, 5446—3 RM. APT.; ALSO KIT. and single room; L. C. bus, trans.

DORCHESTER, 6021 — LG. LT. R., $3.50; 2 pr. pch. $8; C. of C. 7 L. bus.

DREXEL-BLVD., 4646—GLADYS APTS. Sleep. furn. 1-3 rm. kit. apts. $8 up; 2-3 rm. kit. apts. $9-$11; 3 rm. kit. apts. $9.50-$12; 2-3 rm. bdrm. apts., $8-$11 per week.

SHERIDAN, 4500, 2D—ENG. DBL. FRT. R., $8; sgl., $6; pvt. fam.; nr. lake; pvt. porch; cross L. bus, surf.; nr. beach. Rav. 8433.

SHERIDAN, 4133, 2D—COOL RM., BREFST. Real home; sc. trans.; lake.

SHERIDAN-RD., 4800—BEAU CLUB FOR girls, $4.50-12.50 wk.; mix. apts. Buc.0814.

SHERIDAN-RD., 4430—NEW, FURNISHED large, airy room, $4-$5-$8; near lake.

ST. JAMES-PL., 464 (3500 N.)—COMFORT. ble rm.; private water; $4 up.

SURF, 4338, 2D—FR. RM., SUIT. 1 OR 2; pri. fam.; nr. park; $6 week.

WINTHROP, 4840. LONGBEACH 9338.

HOTEL GLENN

BRAND NEW BUILDING.
100 rooms with tubs and showers; every room at outside room; best furnished hotel in this district; rates $2 and $2 day. NORTH SIDE, 1 block Argyle express.

WINTHROP, 5417—3 SGL. RMS.; GENTS. Pri. home; nr. lake, trans. Edge. 0013.

IT COSTS NO MORE.

To enjoy hotel conveniences at THE DEL MAR, close to lake and trans.

RATES $5.50 UP PER WK.

5646 Winthrop-av. Longbeach 1115.

NORTH-AV. Y. M. C. A.

Cool, attract. rms., $4 wk. up; with board, $6.75; permanent; transient; free parking; swimming, tennis; membership opt.; nr. lake. pack; 10 min. Loop. 1816 N. Larrabee.

CLARENDON BEACH HOTEL—

Large rms., pri. baths; lge. closets, $8-$12 weekly; 5 min. to Loop. CONGRESS 4020.

LA, 5-B, RM., 1-2; EV. CONV.; BKFAST. opt.; Wilson L. Edg. 7105.

PLEAS. RMS. TV. BD. $90 MO.; DBL., $18; pub. priv.; bs. to. Call after 5. Div. 0024.

VERY DESIRABLE ROOM, 5 BLOCKS to transp.; nr. lake; quiet, refined; $4 wk.

WOODLAWN, 6245—NEW, DBL. BEAU. FURN. rm.; suitable for 3; also sin. rm.; 1-2 rm. apt.; $6 wk. up; also sin. rm., $4. OVERLOOK park, pchs.; rt. blk. exc. trans. Hyde Park 0100.

North Side.

WINDSOR MANOR, 828 WINDSOR [4500 N.] Phone, conv. home; club feat.; clean rms.; shwrs. with baths; hotel rate, $6 up. Al beach.

TO RENT—ROOMS—NORTHWEST.

KEDZIE-BLVD., 2800 AND 2806—RMS.; $4 wk. up; 2 rm. apts., $6-$14; L'Cor.-av. MIDway 4000. Kedzie trans. to 2800; pri. fam.; 2 blks.

MILDRED, 4000—ROOMS, $3.50 UP

REAL ESTATE LOANS.

First Mortgage.

WANTED—LOAN OF $3,200 ON 1ST MTG. renewal from private party on home; good ... Palisade 6728.

1ST MTG. R. E. LOANS MADE, $10,000 UP; insurance funds; quick services; low rates. ... GOULD, 39 S. La Salle. Cen. 2522.

WANTED—1ST MORTGAGE SOUTH SIDE. ... $3,000-$10,000; low commission. ... Whitfield, 140 S. Dearborn-st.

Junior Mortgage.

2D MORTGAGE LOANS.

This old established industrial banking ... which has served so many others in ... is prepared to take care of second ... financing for you.

TRUSTEES SYSTEM SERVICE,

LOOP OFFICE TRUSTEES SYSTEM BLDG., N. E. COR. WELLS AND LAKE-STS.
... BELMONT-AV. [Near Lincoln.]
... W. MADISON-ST. [Near Kedzie.]
... W. 63D-ST. [Near Halsted.]

2D MORTGAGE LOANS SINCE 1905. Made, bought, loaned on. You get money in one day. Ask any bank about us. ... BROS., 69 W. Washington-st.

LOANS.

Personal, Property, and Salary.

Commonwealth Loans for Less

Save the Difference

THE COMMONWEALTH LOAN PLAN enables you to obtain any amount up to $300 on your personal security.

INTEREST ON AMOUNTS ABOVE $100 and up to $300 is substantially lower than the rate provided by state law.

No deductions, fines or fees. You get the full amount in cash.

25 MONTHS TO PAY

Also Salary and Auto Loans.

SCHOOL TEACHERS WILL BE INTERESTED IN OUR SERVICE.

When you need money investigate the COMMONWEALTH LOAN PLAN.

AN OFFICE IN YOUR NEIGHBORHOOD.

COMMONWEALTH—LOOP: WABASH 8233. ... S. State-st., Room 600 Republic Bldg

COMMONWEALTH—NORTH ... Lincoln-av., Rm. 215, L'zbeach 3457.

COMMONWEALTH—ROGERS PARK ... Howard-st., Rm. 212, Rog. Pk. 0754.

COMMONWEALTH—NORTHWEST ... Milwaukee-av., Rm. 307. Ave. 0443.

COMMONWEALTH—WEST ... S. Kedzie-av., Rm. 231. Kedzie 1437.

COMMONWEALTH—OAK PARK ... Marion-st., Room 206. Village 6856.

COMMONWEALTH—SOUTH ... Cottage Grove, R. 305. Hyde Pk. 0604.

COMMONWEALTH—SOUTHWEST ... S. Western-av., R. 201. Prospect 3130.

COMMONWEALTH—ROSELAND ... S. Michigan, R. 220. Pullman 6615

Commonwealth Loan Co.
[FORMERLY METRO LOAN CO.]
BUSINESS ESTABLISHED 1887.

LOW COST IMMEDIATE LOANS $50 TO $300.

On Your Signature Only

An Unequaled Service—No Endorsers—Repay to Suit Your Convenience.

To the executive or salaried employe who, for personal or other reasons does not want to mortgage his furniture or other personal property—we offer LOANS ON YOUR SIGNATURE ONLY WITHOUT DELAY.

To those people who desire to make furniture, auto or secured loans we offer LOANS ON THE SECURITY—within the hour. Nothing being removed from the premises. Mortgages are not recorded without the consent of the customer.

"PHONE FOR A LOAN" SERVICE. Telephone your request to our most convenient office. This saves time and permits making only one visit to the office when you get the money.

LOCAL LOAN CO.
UNDER STATE SUPERVISION.
... W. WASHINGTON. RANDOLPH 6210.
... W. 63D-ST. ENGLEWOOD 7800.
... S. ASHLAND-AV. BRUNSWICK 3100.
... MILWAUKEE-AV. AVENUE 1400.
... N. CRAWFORD. KEDZIE 5900.
... S. OGDEN-AV. HAYMARKET 4700.

SAVE ½ of Your Interest Charges

by repaying your loan in 10 instead of 20 months; 75 per cent of our customers take a schedule for 10 mos. or less for two reasons: First it costs one-half as much, and second, it speeds up their credit. We are the originator of short time Household and Salary Loans, $50 TO $300, and have been serving deserving families for 46 years.

SEE US FIRST!

for facts and figures; no obligation; strictly confidential; no inquiries of employer, relatives, friends, or tradespeople.

The Old Reliable CHICAGO FINANCE CO., ROOM 1301, 11 S. LA SALLE-ST. TELEPHONES CENTRAL 1060 OR 4163.

When Borrowing Money

FIRST—Deal with a reputable firm that has held the confidence and good will of Chicagoans for 28 years.
SECOND—Arrange your loan in any amount up to $300 on your salary or furniture.
THIRD—Choose the repayment plan that will best suit your convenience.
FOURTH—Make no mistake. Call

T. B. WARD
8 S. DEARBORN-ST.
Room 612. Phone Randolph 2060.

SAVE ON HOUSEHOLD LOANS.

THE PUBLIC LOAN CORPORATION OFFERS A NEW LOW RATE ON BALANCES OVER $100.
CONFIDENTIAL. FRIENDLY. NO DELAY.
PUBLIC LOAN CORP., 4013 MILWAUKEE-AV. ROOM 401. PHONE PENSACOLA 8144.

LOANS, $10 TO $300. ON YOUR OWN SIGNATURE.
PERSONAL FINANCE CO.,
4010 W. Madison-st. Nevada 2134.
4770 Lincoln-av. Longbeach 6357.
7814 S. Halsted-st. Radcliffe 8228
1605 Devon-av. Rogers Park 4324.
CICERO OFFICE, 5623 W. 22d-st.
EVANSTON OFFICE, 706 Church-st.

BUSINESS LOANS.

Up to $10,000 on the equipment of factories, restaurants, laundries, hotels, rooming houses, trucks, etc. Easy time payments. Also loans on accounts receivable. F. BOLAND, 215 W. Randolph. Fran. 1966.

SALARY OR FURNITURE LOANS. $10 TO $300. IMPERIAL CREDIT CO., 30 W. Washington-st., 11th floor. Fra. 8924. SOUTH SIDE OFFICE. 6317 S. Halsted-st. 2d Floor ENGLEWOOD 0108.

SALARY AND FURNITURE LOANS—$20 to $300; legal rates. ARTHUR A. ERD, 115 S. Dearborn-st., Room 804. Cent. 7166.

CHARACTER LOANS.

West Suburban Finance and Thrift Co. 1011 LAKE. OAK PARK. EUCLID 2662.

QUICK LOANS—SALARY OR FURNITURE. MASON FINANCIAL CO. 8 S. DEARBORN-ST. CENTRAL 3516.

LOANS ON BONDS AND STOCKS. P. A. Caswell. 100 W. Monroe. Franklin 3495.

LOANS.

Personal, Property, and Salary.

Household's rates are the lowest in Chicago

The nationally advertised Household Loan Plan offers cash loans of $50 to $300 to husbands and wives at reasonable rates.

Loans above $100 and up to $300 are made at a rate almost one-third lower than the usual Small Loan Rate.

Strictly confidential: Husband and wife only need sign; no endorsers.

LOOP:
77 W. Washington, 10th fl. State 0151.
105 W. Monroe, 5th fl. Central 2550.
105 W. Madison 14th fl. Frank. 0885.

NEW ROGERS PARK OFFICE:
1737 Howard-st., 2d fl. Rog. Pk. 8320.

WEST:
4010 W. Madison-st., 4th fl. Kedzie 0704.
9 S. Kedzie-av., 3d fl. V. Buren 0100.

CICERO-BERWYN.
6012½ W. 22d-st., 2d fl. Cicero 6400.

OAK PARK.
1140 Lake-st., 3d fl. Euclid 503.

NORTHWEST:
2800 Milwaukee, 5th fl. Capitol 3440.
4710-18 Irving Park, 2d fl. Pensa. 4570.

NORTH:
1951 Irving Park, 2d fl. Buck. 1006.
4753 Broadway, 11th fl. Longb. 7163.

SOUTH:
841 E. 63d-st., 4th fl. Plaza 8360.
736 E. 63d-st., 2d fl. Fairfax 2839.
6856 S. Halsted, 2d fl. Englewood 5534.

SOUTHWEST:
6255 S. Ashland, 2d fl. Hemlock 4510.
2355 W. 63d-st., 2d fl. Republic 4472.

SOUTH CHICAGO:
9130 Commercial 2d. S. Chicago 0103.

ROSELAND:
11106 S. Michigan, 2d fl. Com'dore 3880.

ALSO HOUSEHOLD OFFICES: In Joliet, Aurora, Rockford Waukegan, Kenosha, Racine, Hammond and Gary.

HOUSEHOLD Finance Corporation

Money Immediately $10 to $300 For All Purposes On Furniture or Salary.

Dignified, confidential service without investigations among friends, relatives, or employer.

Payments Arranged to Suit Your Convenience.

Loans made to residents of Chicago and all suburbs quickly. CALL, WRITE, OR PHONE.

C. C. ERD
7 S. DEARBORN-ST. ROOM 916. PHONE CENTRAL 4733-4734.

LOW RATE LOANS TO EMPLOYED PEOPLE.

Amount of loan	Total Charges	Cash You Receive	10 Monthly Payments
$100	$8	$92	$10
200	16	184	20
300	24	276	30
500	40	460	50

No Other Charge or Interest.

LOANS ON STOCKS LISTED AT $3 or over. Any amount. Cash at once.
Capital Securities Co. 72 W. Washington-st. Ph. Rand. 2810.

Character-Salary Loans. $100 TO $2,500

Combine your obligations into one loan and reduce your monthly payments. WOODLAWN WIMSETT SYSTEM CO., N. E. Cor. 63d and Woodlawn. Fairf. 4384. OPEN EVERY EVENING UNTIL 8:30.

Protective Finance Assn., Inc.

We will protect you against the annoyance of creditors by loaning you money. Our office is small. Your interview private. 100 W. MONROE, RM. 1300. STATE 6901.

STOCKS AND BONDS.

BONDHOLDERS.

For daily quotations or information call Franklin 7860.

REAL ESTATE BONDS.

bought, sold, quoted. C. L. Strauss Inv. Co., 1416 Foreman State Bk. Bldg. Frank. 5664.

REAL ESTATE BONDS, ALL ISSUES, bought and sold. See us for better prices. City Investment Co. Central 7332.

WE HAVE MARKETS ON ALL REAL ESTATE bonds or stocks. VICTOR FLEMING & CO., 1 La Salle-st. State 5670.

REAL ESTATE BONDS BOUGHT, SOLD and quoted; best cash prices. Abe M. Rohr, One N. La Salle. Central 8860.

REAL EST. BONDS WILL BE ACCEPTED in full payt. for clear Chicago and sub. lots. Mr. Manus, Rm. 806, 310 S. Michigan.

MORTGAGES FOR SALE AND WANTED.

FOR SALE—SEASONED 1ST MTGS. ON homes, always safe, $1,000 up. ROBERTSON BOND & MTG. CO., 35 N. Dearborn.

$9,500 1ST MTGE. GOOD STANDING. Vacant downtown corner. Liberal discount. Address Y F 122, Tribune.

BUILDING MATERIALS.

POSITIVELY LOWEST PRICES IN TOWN on sash doors, mouldings, roofing, and any kind of lumber or millwork. $1 souvenir FREE if you present this ad. Chicago Millmen's Clearing House, 2431-33 Irving Park-blvd. Keystone 7370.

BARTER AND EXCHANGE.

HAVE CLEAR TITLE TO A LARGE BEAU. lot on a large lake in southern Mich.; val. $300; want light car not over 2 years, even trade or? P. O. Box 78, Chicago, Ill.

WILL EXCHANGE PACKARD WORTH AT least $500 for diamond. Stewart 4224.

ARTS AND ANTIQUES.

OUTSTANDING COLLECTION EXQUISITE Chinese ivory carvings, museum pieces; will sell separately or as a lot; also beautiful jade necklace and netsukes. R. 611, 58 E. Washington. Dear. 3236.

CLOTHING, FURS, ETC.

345 NATL. ADV. SUMMER SUITS, $7-$11, while they last; hundreds of others, all sizes, $8-$15. 656 Madison. Mon. 1738.

EXPENSIVE LAPIN JACKET, REAS. 6 dresses, size 16-18. Hyde Park 2385.

HOUSEHOLD APPLIANCES.

COPELAND, SERVEL, HOLMES ELEC. refrigerators, all in good condition. Priced $49.50 to $95. Terms. FACTORY HOUSEHOLD UTILITIES, Dealers for Majestic, Servel, Hermetic. 844 W. 63D-ST.

BOATS, YACHTS, ETC.

BOYD MARTIN SPEED BOAT, 24 H. P. Johnson motor. Like new. $250. 3924 N. Rockwell-st. Juniper 8767.

JOHNSON MOTOR, BOAT AND TRAILER. Republic 6242. 6723 S. Western.

SEWING MACHINES.

SEWING MACHINES—SINGER ELEC. TAILOR model, almost new. Monarch Lamp Co., 1512 S. Michigan-av. Cal. 3974.

SINGERS, $9; REAL BARG. IN SINGER elec. portables. 229 S. Wabash.

AIRPLANES.

FOR SALE OR TRADE, TRAVEL-AIR monoplane 4 place cabin, Wright Whirlwind J-5 motor, very good cond.; must be sold at once. Ph. Mr. Keenan, Calumet 0228.

BILLIARDS AND BOWLING.

REBUILT TABLES AS LOW AS $160. The BRUNSWICK-BALKE-COLLENDER CO. 623-633 S. Wabash. Wabash 4020.

AUCTION SALES.

WILLIAMS BARKER & SEVERN CO. 423 S. Wabash-av. General Auctioneers. Furniture. Carpets. General Household Goods. Telephone Harrison 3777.

PATENTS—PATENT ATTORNEYS.

PATENTS, TRADEMARKS, COPYRIGHTS—MILO B. STEVENS & CO., 53 W. Jackson-blvd. Estab. 1864. Main office Washington.

SPORTING GOODS.

TENTS AND COTS FOR SALE OR RENT—Kerr Mfg. Co., 1954 Grand. Sec. 7368.

BUSINESS OPPORTUNITIES.

Businesses For Sale.

BARBECUE AND RESTAURANT — INCL. bldg. and ground, unique Spanish type on best N. W. highway; doing big bus. year around trade. Fully equipped. Real buy. Pr. $10,000, $6,000 cash req. STEINBOCK & ALEXANDER, 160 N. La Salle.

BARBECUE, LUNCHEON—WITH LIV. QTRS. N. W. side. Longbeach 1882.

BARBECUE BUSINESS—AND FIXTURES. $300 cash. 7208 Addison-st.

BARBER SHOP — CHANCE TO MAKE money on resale; b. new fix.; stm. ht. h. wtr., liv. r.; lv. city. Hurry. 6241 Normal-bd.

BARBER SHOPS AND BEAUTY SHOPS—For Sale—Also fixtures, new and used. PAIDAR CO., 1120 N. Wells-st. Div. 0200.

BEAUTY SHOP—OWING TO PERMANENT injury, forced to sell my shop. Very reas. Going bus. 1636 W. 63d. Hem. 5442.

BEAUTY PARLOR—FOR SALE—SUPPLIES, equipment; cash; easy terms; catalogue sent. GIBBS & CO., 21 S. Wabash av.

BEAUTY SHOP — GD. HRS., LIV. QTRS. Must sac. 4757 N. Leavitt, cor. Lawrence.

CANDY ROUTE—CITY; 100 CUSTOMERS; also opening for good, steady men with cars for routes out of city; $40 to $75 wk. Easy to learn. 120 N. La Salle. Room 615.

CANDY, CIGARS, GROCERIES — LITTLE gold mine; rt. $20; 4 light rms., $325; ½ cash. 2731 N. Lawndale, nr. 3700 Diversey.

CANDY—ICE CREAM PARLOR—NR. 2 schools. 1900 S. Ashland-av. Roos. 4510.

CIGAR AND ORANGE STAND—IN LOOP. Call Randolph 8399 after 9 a. m.

CLEANING, DYEING STORE—GD. ESTAB. bus.; exc. opp.; sacrifice. 229 S. Central.

CONFECTIONERY AND LUNCHES—Downtown on Woodward-av., Detroit, Mich. An old established business; equipment to make ice cream and candy; good fixtures; wonderful opportunity for an experienced man. Owner's wife died, will sacrifice. Mr. Nicholson, CONTINENTAL REALTY CO., Guaranty Trust Bldg., Detroit, Mich.

CORRES. SCH. AND M. O. BUS.—EST.; AT a sacrifice. Address A 147, Tribune.

DELIC., CANDY, CIGARS, ICE CREAM—Loc. Kenwood apt. hotel; wond. bus. place. Easily clear over $500 per mo. if properly handled; must be sold; will take $500 cash down, bal. out of profits, suit buyer; 4 liv. rms., steam ht., bath; $60 rt. Call, investigate. 4119 Ellis-av., cor. 41st-pl., near L.

DELIC., GROC., FISH—THICKLY POPUlated apt. dist.; est. many yrs.; oppor. for cple. Invoice about $3,000; for quick sale this wk., $1,450. 3942 Irving Park-blvd.

DELIC., GROC., ICE CREAM, CIGARS, Candy, Newspapers—Chp. Windsor Pure Food, 6836 Windsor, Berwyn, Ill. Berwyn 3682.

DELIC., GROC.—DOING GD. BUS.; 3 LIV. rms.; rear; bargain; sell acct. sickness. 7026 S. Chicago-av.

DELIC., GROC., CANDY, ICE CREAM—COR. store; rt. $40; wond. opp. 2500 W. 39th.

DELICATESSEN-GROCERY—REASONABLE. Cash or terms. 3463 N. Cicero-av.

DENTAL OFFICE—FULLY EQUIP., REAS. rent; liv. rms.; old est.; oppr. for young dentist. Monroe 4484.

DRESS SHOP—MOD., WOND. LOC., FULLY equip., inc. steel vault; barg. for quick sale. For infor. call Hemlock 2996.

DRUG STORE—S. WAUKEGAN. FOR DEtails call Edgewater 0405.

FOOD SHOP—MONEY MAKER. $650, LIV. rms. No compet. Nr. L. 6311 S. Loomis.

FRUIT AND VEGETABLE STORE—$400 wkly. sale; cheap. Belmont 7610.

FURNITURE STORE—IN EVANSTON BUSIness section; business has annual value $125,000; 10 yrs. good will. Big advertising signs; 4 floors all carpeted; equip. and lease cost $14,000; low rent; stock all sold; will sell lease and equip. for low figure; opportunity of life time; $2,000 will handle. Address Y A 150, Tribune.

GARAGE—100X130 FT., FOR SALE, RENT or trade; good bus. section; lge. sales rm. Barg. Virginia 2054. 4556 S. Rockwell.

GARAGE—FOR 100 CARS AND NEW AND used car sales; on busy car line; nr. World's Fair site; will sell or trade. G. Riede, 4422¼ Drexel-blvd. Oak. 6583.

GARAGE—150 CAR; CHOICE LOCATION; low rent. MANUSOS, 160 N. La Salle.

GASOLINE FILLING STATION AND BARbecue stand, located on heavily traveled highway; all fully eqpd., including fixtures, dining room, etc. Very attractive lease to reliable party. Address Y A 147, Tribune.

GAS STA.—S. S. COR. LOC.; WELL EST.; using 12,000 gal.; worth $2,500; must sell. $1,500. 8172 S. Chicago-av. Regent 4386.

GAS STATION—15,000 GAL. A MONTH; live wire; can double. Beverly 8151.

GAS STATION—FOR SALE. NORTHWEST SIDE. CALL AVENUE 4013.

GAS STATION—LEAVING CITY; BEST OFfer takes it. Phone Englewood 1342.

GROCERY—ROYAL BLUE, WELL ESTAB. in Evanston; good loc.; A1 stock; new fixt.; good bus.; owner leav. city, will sac. Address Y N 538, Tribune.

GROCERY, MEAT MARKET, ICE MACHINE—4 rms., bath; rent $40; sell acct. death in family; make offer. Juniper 9709.

HABERDASHERY BUSINESS AND LEASEhold—On 63d-st., 1 blk. E. of Cottage Gr. Call Pullman 5000. Ask for Mr. Hull for particulars.

HAND LAUNDRY—CITY OF 60,000; NO compet. E. Wensel, 15 E. Ohio. Sup. 8222.

HARDWARE—INDUSTRIAL; EST. 50 YRS. Worth $18,000; will sacrifice for cash. Address Y A 145, Tribune.

LIVE POULTRY AND EGG MARKET—FINE loc.; nr. cor.; good cash bus.; big sac. 7842 S. Racine-av.

LUNCHEON, CIGARS, CIGARETS — GOOD location; reas. rent; a good living for couple. Address L H 327, Tribune.

MEAT MKT.—GROC., DELIC., EST. 20 YRS. Cheap rt.; gd. bus.; reas. Victory 3489.

MILLINERY STORE—GOOD LOCATION; ESTablished; reasonable. Radcliffe 4456.

MIN. GOLF COURSE—FOR SALE OR EXchange, in thickly pop. dist. Other bus. forces sale. Address A 138, Tribune.

PIGEON FARM—ON RIVER-RD.; OWNER must sacrifice. Call Euclid 7303.

READY-TO-WEAR STORE—ESTAB.; PROFItable business; busy no. side dist.; good lease; low rent; sickness; bargain quick sale. Address T H 326, Tribune.

RESTAURANT—FOR QUICK SALE; GOOD bus. loc.; don't miss this oppt.; must lv. acct. ill health; easy terms. 6344 N. Clark.

RESTAURANT—BELMONT, NEAR CLARK. Sac. Make offer. Bittersweet 3699.

ROOMING HOUSE FOR SALE—11 RMS.; all rented; rent $55; 2 car gar.; reas.; also opportunity to buy bldg. 2146 Washington-blvd. Seeley 6782.

RMG. HSE.—32 RMS., ALL NEWLY DEC.; N. Side, o'looking lake; $8,000 annual income; cash or clear sm. farm or improved city property. 7828 Cornell-av. Reg. 5723.

RMG. HSE.—35 RMS., 18 BATHS, NORTH. 5 y. l. Reas. rt. Nly. furn. Pr. $3,500, tms. Steinbock & Alexander, 160 N. La Salle-st.

RMGHSE. OR SM. HOTEL—29 RMS., HEART of West Side. For inform. Nev. 4361.

VENDING MACHINE ROUTE—WORK IT IN spare time. $375 will handle. Room 1401, Mdse. Mart. Ph. MONroe 6585.

FOR SALE.

A route of coin operated machines, all located and showing return of 48% net; can be handled in spare time by unemployed or retired man or woman. Business can be increased if desired; terms extended to responsible parties; $1,000 will handle; this offer is bona fide and made by a well rated Chicago manufacturer. Address L H 341, Tribune.

A BETTER BUSINESS WITH IMMEDIATE income; rooming house; modern; completely furnished; 75% rented; north side; $300 cash or securities in equivalent. Polin, John B. De Voney & Co., Inc., 1156 N. Clark-st. Phone Lincoln 3640.

Partnerships and Investments.

OPPORTUNITY.

IF YOU CAN MANAGE A STORE, assist dealers, and invest $1,500, which is doubly secured, a large manufacturer can assure your future. For appointment give phone. Address Y A 472, Tribune.

AN INVESTMENT OPPORTUNITY IS BEING offered by an old established concern doing good business. Investigate this proposition; $10,000 to $25,000 required. ADDRESS Y A 456, TRIBUNE.

RETAIL CHAIN GROCERY CO. HAS OPportunity for executive position and investment, approx. ¼ interest, amount $4,000 to $5,000. In reply state experience and amount can invest. Address A 401, Tribune.

HAVE FINE OPPORTUNITY FOR METAL or woodworker with $300. Lon. 2968.

Concessions and Locations.

RESTAURANT AND ICE CREAM PARLOR—Old estab., for lease at New Buffalo, Mich.; dance floor for parties; ample parking space; long lease to responsible party at low rent. E. Tineus, Dyer, Indiana.

DENTAL LOCATION—ESTAB BEST LOCAtion in high grade suburb; particularly attractive to married Dr.; references exch. 1st National Bank, Riverside, Ill.

Distributors.

DISTRIBUTOR WANTED—TAKE CHARGE of established business in Chicago, nothing to sell, yet right man should clear $5,000 yearly, with only a reasonable investment for stock and equipment; $750 minimum; give street address, phone No. Address A 513, Tribune.

Business Equipment.

EUGENE PERMANENT MACH.—NEARLY new; reas. 2924 N. Parkside. Berk. 8114.

Business Service.

ORGANIZATION, EST. 10 YEARS, OFfers facilities for distribution of merchandise or food products direct to consumer or regular channels, storage and delivery available. Address A 73, Tribune.

PATENTS PROCURED — BOOKLET FREE. Practical inventions financed or marketed. SANDERS, 536 S. Clark-st.

MANUFACTURING PLANTS, MECHANICAL devices put in production. INDUSTRIAL LOCATING CO., 7 S. Dearborn-st.

CASH BUYERS WAITING—LIST YOUR business with us. Interstate Brokerage Co., 7 S. Dearborn.

Wanted.

ROOMING HOUSES FOR SALE OR LEASE from owners of bldgs.; we have considerable number of clients interested. Call, phone or write Mr. Polin, John B. De Voney & Co., Inc., 1156 N. Clark-st. Ph. Linc. 3640.

WTD.—SM. BUSINESS, STKS. OF MDSE. or what have you for my clear lots. Miss Church, Room 806, 310 S. Michigan-av.

GAS STATION—WANTED TO RENT. ADDRESS A 72, TRIBUNE.

WILL RENT OR BUY SMALL LUNCHRM. on small tms. Address A 227, Tribune.

AUTOMOBILES FOR SALE.

STUDEBAKER PRESENTS THE SALE OF SALES

Chicago's Greatest auto dealer handling used cars—offers the greatest values in its history.

You can buy with confidence; 5 days' free trial goes with each sale.

Cadillac Sed., Mod. 314	$95
Hudson Sed. It's A1	150
Ford Coupe. Late mod.	250
Wills-Ste. Claire Sed.	185
Stude. Rdstr., Big 6	245
Lincoln Sed. Wire wl.	395
Marmon Sed.; 7 pass.	195
Buick Sed. Dandy	295
Dodge Cpe. It's O. K.	295
Whippet Sport Coupe	295
Stude. Pres. Sed.; 7 p.	395
Buick Cpe. Rum. seat	295
Chev. Cpe. Hardly used	350
Packard Club Sedan	350
Auburn Brougham	495
Marmon 8 Sed. Li. nw.	450
'30 Buick Coupe	650
La Salle 7 Sed. Recent	1,150
Jordan 8 Sed. A beauty	595
Gra'm-Paige Sed. 100%	495
'29 Nash Rdst. Low m.	595
'31 Hudson Coupe	745
'30 Hudson Sedan	695
'30 Stude. Com. Brom.	985
'29 Auburn 8 Sedan	545
'29 Nash Adv. 6 Sedan.	595
'28 Buick Mast. 6 Sed.	545
'29 Stude. Pres. 8 Rdst.	595
'29 Stude. Pres. 8 Vict.	645
'28 Chrysler Sedan	295
'30 Stude. Dict. 8 Sed.	645
'29 Stude. Pres. 8 Sed.	695
'28 Packard 6 Sedan	685
'31 Studebaker Pres. 8, Free Wheeling Sed. at a big reduction.	
Stutz Sport Coupe	645
Overland Sd. Runs gd.	95
Buick Sed. Attractive	95
Essex Sed. Late mod.	295
Peerless Sed. It's A1	250
'29 Erskine Coach	295

LIBERAL TERMS. OPEN EVES., SUN.

STUDEBAKER SALES CO. OF CHICAGO 26TH AND MICHIGAN CALUMET 6492.

AUBURN—1930, BIG 8 COUPE, COVERED with extras, 6 wire wheels, sidemounts, ALSO Auburn 1930, Big 8 Conv. Sedan, 6 wire wheels, trunk, etc. The classiest cars in town. YOUR CHOICE, $695. Terms or trade. 2851-53 W. Madison-st.

AUBURN—1929, 8 CYL. SED.; SIDE MTS.; wire whls.; must sac. this week. $150 cash, $45.20 notes to finance co. 2539 N. Harding. Spaulding 2039.

AUBURN—1930 SEDAN; LATEST "125" "8"; side mts.; 3,842 miles; $695., tms. Fitzpatrick, 6555 Cottage Grove. Alw. open.

AUBURN—CUSTOM SEDAN, '31; WIRE WH. RUN 1,010 MILES, $1,085; FREEWHL. SEE THIS FIRST. 1132 DIVERSEY.

AUBURN—'31 CUST. SED. HARDLY SOILED; SAVE $300. 914 DIVERSEY.

Buicks—'30-'31—Buicks

15 to select from—Broughams, Sedans and Coupes; Masters and Standards; all cars look like the day they came from the factory; Regular 90 day guarantee; prices range from $685 up. F. & F. Finance Co. Terms and trade. Always open.

3333 W. MADISON-ST.

BUICK COUPE.

1928 Mast. 6 four pass. Victoria. It's in splendid all around condition and has a sweet running motor. Has shock absorbers, bumpers, spare tire, etc. Reduced from $600 to $475. Terms. PIERCE-ARROW, 2545 S. Michigan-av.

BUICKS—The most complete line of current model Buicks in Chicago. Priced from $150 to $1,500. James Levy Motor Co., 23d and Michigan-av.

Buick 1929 5 Pass. Sedan.

Model 47. This is an exceptionally clean job; rare bargain, $685; terms. 1143 DIVERSEY-BLVD.

BUICK—1928 51 BROUGHAM............$595
FAGET BUICK CO.,
6455 S. Western-av. Prospect 0504.

BUICK—LATEST 1930 7 PASSENGER SED. 6 wire wheels, fender mtd. Cost $2,175; sac. of $1,000; terms or trade. 2810 W. MADISON.

BUICK—'30-57 SEDAN; 5 PASS.; A1..$875
Buick '30-47 sedan; 5 p.; radio. 825
Buick [Marq.] '30 sed.; w. w.; s. m. 565
TERMS, TRADE. 6811 S. HALSTED-ST.

BUICK—1931, 4 DOOR BROUGHAM; 132 in wheelbase; like new; driven little; fully eqpd.; rare buy, $1,495; guar. Terms. 4635-37 W. MADISON-ST.

BUICK—BIG 6 SPORT COUPE, PURCHSD. July, 1929, rumb. seat, sp. tan paint; per. Sac. $575. Original owner. Lake V. 6726.

BUICK—1931 MODEL 8-67 SEDAN, 5 PASS. 4 door, same as new; $1,095; terms or trade; guaranteed. 4645-47 W. Madison-st.

BUICK—1930 SEDAN; 5 PASS.; PERFECT condition throughout; a real barg.; $685. SIEGEL, 7616 Stony Island-av. Alw. open.

BUICK—MASTER 4 PASS. CPE., 4 WHL. brks.; $125 cash. Mrs. Zaslaw, 4318 Irving Park-blvd.

BUICK 8—LATEST 1931 5 PASS. SEDAN. $795. 3327 Milwaukee-av.

BUICK—1927 MASTER SEDAN, A1 COND., $150. 2810 W. Madison-st.

BUICK—1928 SEDAN; ONLY $395; TERMS. Fitzpatrick, 6555 Cottage Grove. Alw. Op.

BUICK—1930 MAST. 6 5 PASS. SED., $675. Gua., terms. 1801 W. 63d-st.

CADILLAC CONV. COUPE,

1927 that was owned by a wealthy family in conjunction with two Pierce-Arrows, so the Cadillac was given very little use. Now every feature of the interior and exterior appears new. Spacious rumble seat. Unusually well equipped. $750; terms. PIERCE-ARROW, 2545 S. Michigan-av.

Cadillac 1929 Sport Coupe.

De luxe equipped; one of the sportiest jobs in town; slightly used; $985, terms. 1143 DIVERSEY-BLVD.

Cadillac 1931 Town Sedan.

De luxe equipped, slightly used; the last word in appearance and performance; a rare bargain at $1,965. 1143 Diversey-blvd.

CADILLAC—1930 DELUXE TOWN SEDAN; 6 w. whls.; f. wells.; guar.; like n. $2,250. Emil Denemark, Craw. 4100 3860 Ogden-av.

CHANDLER—1928 4 DR. SED. SELL ACCT. sick. $165. Mrs. Ward. 3356 Adams.

CHEVROLETS
WITH AN O. K. THAT COUNTS.
2—1930 SEDANS, EXC. COND.........$395
2—1930 COACHES, GOOD TIRES......$375
2—1928 SEDANS, GD. DUCO FIN......$195
3—1929 SEDANS, NEW DUCO..........$295
3—1929 COACHES, MANY EXTRAS.....$285
2—1929 CABRIOLETS, BLUE OR BLK..$285
3—1928 COACHES, PERF., 4 CYL......$185
1—1927 SEDAN; RUNS VERY GOOD.....$95
1—1927 COACH, GD. COND...........$77.50
LIBERAL TERMS OR TRADE.
HAFNER CHEV. CO. 2610 S. MICHIGAN.

CHEVROLET—1930 CUSTOM SEDAN; 6 wire wheels, spot light, trunk rack; driven 4,000 miles. Almost brand new. You will never find one like this. Community Motors, Inc., 2473 Milwaukee-av. Cap. 4300.

CHEVROLET—1928 COUPE. A1 cond., $165; 1-3 down, bal. monthly. MOSS, 6529 Cottage Grove. Plaza 5000.

CHRYSLER—"75" CONVERTIBLE COUPE; late 1929. Gives the appearance of a brand new car and carries new car guar.; $645. Also 1930 Chrysler "77" Conv. Coupe; used 3 months. Has been in storage. Big saving. New car guarantee. THOMSSEN BROS., Chrysler Dealers. 7334 N. Clark-st.

CHRYSLER—1931 BIG 8 IMPERIAL SEDAN, RADIO, 6 WIRE WHEELS, WHITE SIDE TIRES. HARDLY RUN. A $3,250 CAR AT A $1,200 SACRIFICE. MR. WEAVER AT 1132 DIVERSEY-BLVD.

CHRYSLER—6, LATEST 1931 4 DR. 5 P. De Luxe Sedan; driven only 1,206 miles. Sacrifice for $875. Terms, trade. 90 day guar. Sampson. 3845 W. Madison-st.

CHRYSLER—'29, 75 CUST. SPT. RDSTR.; 6 w. w.; s. m.; cost over $2,000 new; our price only $675. Tms. 6811 S. Halsted.

AUTOMOBILES FOR SALE.

NEW STANDARD DODGE 8 SEDAN

$898
FULLY EQUIPPED; DELIVERED.

Only a Limited Number of These BRAND NEW Cars Available.

DASHIELL MOTOR CO.
2542 S. MICHIGAN-AV.

AN ESTATE DESIRES TO DISPOSE OF AT an attractive price
2 ROLLS-ROYCE MOTOR CARS
Inquire at 605 Railway Exchange.

CORDS—BRGHM. AND SEDAN; EXACTLY LIKE NEW, $1,375 NOW. BEST BUY IN TOWN. MR. CAREY, WELLINGTON 7802.

CORD—SEDAN, LATE MODEL; 6 WIRE whls., side mounts; can't be told from new. $1,250. O'Rourke's, 2433 S. Michigan-av.

DODGE 6—4 DOOR SEDAN; EARLY 1930; 6 wire wheels, and it's a beauty; $195 dn. Community Motors, Inc., 2473 Milwaukee.

DODGE—1931 DE LUXE 8 SEDAN, 4 DOOR, 5 pass., 6 wire whls., side mts.; nearly new; $995; terms, trd. 4645 W. Madison.

DODGE — LATE COUPE, NEW TIRES, mechanically perfect, $85. McFarland-Keenan, 7647 S. Halsted. Triangle 7000.

DODGE — 1930 4 DOOR 5 PASS. SEDAN, $425; guar., terms. 1801 W. 63d-st.

ESSEX—1929 CHALLENGER SEDAN, $295. Excellent mechanical condition. This car has been driven very little and has new car appearance and performance. A real buy. COMMUNITY MOTORS, 4949 W. Madison.

FORDS AT COST

SCRIP TAKEN AS DOWN PAYMENT.
12 TO 18 MONTHS ON BALANCE.
90 DAY WRITTEN GUARANTEE.
LICENSE FREE.
1930 Tudor, special wheels.............$350
1930 Town Sedan 445
1930 Coupe, new paint........ 360
1930 Stand. Sedan 385
1930 Spt. Coupe, rumble seat........ 375
1928 and 1929 Fords taken in trade.
LITSINGER MOTOR CO.
AUTHORIZED FORD DEALERS.
925 W. Jackson-blvd. Open every eve.
OVER 30,000 SATISFIED OWNERS.

FORD—'29 TUDOR; ONLY......$65 DOWN
Ford '29 Sport Coupe..........$65 down
Ford '31 de luxe Roadster......$140 down
Ford Model "A" Coupe............$50 down
GLENN E. HOLMES, Inc., 30 E. Lake-st.

FORD—1929 SEDAN, $275. FOR LOW cost mileage this car is outstanding. Has been put in the best of condition, and represents a real buy. COMMUNITY MOTORS, 4949 W. Madison.

FORD 1929 TUDOR SEDAN.

$195. Runs and looks like new. Lorraine spotlight; low mileage. Delaware 0018.

FORDS—[12] '31, '30, '29 STD. AND SPT. Coupes and Roadsters with rumble seat. Can't tell from new; big dist. Alw. open. LAWDER BROS., 6900 VINCENNES-AV.

Ford 1930 Tudor, $350.

Driven 3,000 miles; mech. perf.; extras. $20 to 1-3 down. Kelly, 4445 W. Madison.

Ford 1931 Std. Coupe, $365.

Rumble seat, spotlight, etc.; extras. $20 to 1-3 down. Kelly, 4445 Madison-st.

FORDS—'31, '30, '29 TUDORS, FORDORS, Sedans; largest selection of model A cars. TERMS OR TRADE. ALWAYS OPEN. LAWDER BROS., 6900 VINCENNES-AV.

FORD—'29 ROADSTER, $210; MOTOR NO. 2198372; rumble seat, low mileage; like new car; terms. 3554 Montrose. Key. 3800.

FORD—1930 TOWN SEDAN; JUST LIKE new. Only $460. Terms, trade. Hesser & Soden, Auth. Ford Dlrs., 1234 Morse-av.

FORDS—1930 BUSINESS COUPES; 2 TO choose from; like new; your choice, $385. HAFNER CHEVROLET CO., 2610 S. Mich.

FORD—1929 COUPE; A1 CONDITION thruout; gd. tires; $245. C. Maley at GLENN E. HOLMES, Inc., 30 W. Lake-st.

FORD—'31 TOWN SED., 6 W. W.......$495 Also 150 Fords from $150 up; choice all models; guar.; terms. 2751 W. Madison-st.

FORD—1929, FORDOR SEDAN, PERFECT cond. Only $275. Easy terms. Durst, 1147 W. Jackson-blvd.

FORD—LATE MODEL A SEDAN; SPLENdid mech.; good finish and tires. $265. Terms. Ben T. Wright, Inc., 1107 N. Clark.

FORD—1930 SPORT ROADSTER; RUNS and looks like new; radiator grill; extras. Terms. Ben T. Wright, Inc., 1107 N. Clark.

FORD—LATE 1929 TUDOR, $265; ABSOlutely like new; rare bargain; take $65 down. Will trade. 7319 S. HALSTED-ST.

FORD—LATE MODEL TUDOR, LIKE NEW. Fully equip.; $350; tms., trd. Open eves. WARNER & MOORE, 5301 LAWRENCE.

FORD—1931 TUDOR DEALER'S PERSONAL car; many extras; barg., $145 down. Ray Huene, J. J. Wright Motor, 242 W. 55th-st.

FORD—COUPES, COACHES, SEDANS; 1931; 1930; low as $345; 1-3 down, bal. 18 mos. Fitzpatrick, 6555 Cottage Grove. Alw. op.

FORDS—ALL MODELS, $100 UP. AUTH. Ford Dlrs., 5310 Division. Mans. 6640.

FORD—PERFECT 1929 FORDOR; NEW tires; $285. Buckingham 4523.

FORD—LATE '30 COUPE; MUST SELL; bargain for cash. 1809 Patterson-av.

HUDSON—1930 4 DOOR SEDAN, $495; SIX wire wheels, two fender mounted; 90 day guar.; tms. or trade. 2810 W. Madison-st.

HUDSON—VERY LATE 1929 COACH; SPEcial paint; in perf. cond.; many extras; $565. Bird-Sykes, 2211 Mich. Cal. 1080.

HUDSON—1930 4 DR. SEDAN, SIDE MTS., $525; guar., terms. 1801 W. 63d-st.

HUPMOBILE

IF YOU DRIVE A HUPMOBILE YOU ARE DRIVING CHICAGO'S GREATEST VALUE!

Today We Are Offering a Group of 1931 FREEWHEELING HUPMOBILES at Subtantial Savings

These cars are executive owned and operated, under constant care of our service department and appear new in every respect. These cars featuring 100% equipment, including 6 wire wheels, 2 spares mounted in fender wells and covered with metal guards, finished in latest color combinations.

In this group you will find:

A SEDAN—5 passenger, 100 h. p.; finished in raven black with ivory trim.

A SEDAN—5 passenger, 90 h. p.; a new color, Sandalusite blue, with black paneling and running gear.

A COUPE—90 h. p.; rumble seat, etc.; beautiful mulberry maroon.

A SEDAN—5 passenger, 133 h. p.; a de luxe model in jet black with colonial ivory trim.

Your car accepted as cash. Terms.

GAMBILL MOTOR COMPANY
HUPMOBILE DISTRIBUTOR.
2234 S. MICHIGAN-AV.

HUPMOBILE—1930 CENTURY SIX 5 PASS. sedan, $595; 6 wheels, 2 fender mtd.; 90 day guarantee; terms, trade. Always open. 2810 W. MADISON.

HUPMOBILE—8 CYL., 1929 COUPE, WIRE wheels, side mounts; perfect cond. Cheap for quick sale. Superior 7129.

HUPMOBILE—'29, 8 CUSTOM BUILT, 4 pass. Coupe; 6 w. w., sidemounts. Tropicaire htr. Must sell. Mr. Weissman. Dor. 8020.

LASALLE—SEDAN; A PERFECT CLEAN CAR, OUT ABOUT 10 MOS. AND A BEAUTY. COST $2,800; NOW $945. 1132 DIVERSEY-BLVD.

LA SALLE—LATE 1929 5 PASS. SEDAN. Used very little; pass for new; $875. Guar. Terms or trade. 2810 W. Madison.

LA SALLE—1930 COUPE; 5 PASS.; DRIV. little; has appearance of new car; wire wheels, at only $1,350. 4635-37 W. Madison.

AUTOMOBILES FOR SALE.

GOLDEN RULE FINANCE CO.

OPEN EVERY EVENING.

1931 Marmon Big 8 Sedan, wire wheels, side mounts	$1,195
1931 Hudson Town Sedan, wire wheels, side mounts	695
1929 Auburn 6 Sedan	450
1931 De Soto 8 Sedan	565
1929 Hupmobile 2 Door Brougham, wire wheels, side mounts	495
1928 Lincoln Sedan	595
1930 Buick Model 57 Sedan	795
1930 Marmon 8 Coupe, rumble seat, wire wheels, side mounts	595
1930 Marmon 8 Sedan	395
1930 Nash Convertible Coupe	545
1930 Hudson Sport Sedan	450
1930 Auburn 8 Sedan, wire wheels, side mounts	495
1931 Nash 6 Sedan, wire wheels, side mounts	595
1930 Essex 2 Door Sedan	295
1929 Buick Model 47 Sedan	450
1929 Cadillac 341 Sedan	875
1929 Hupmobile 8 Sedan, wire wheels, side mounts	595
1929 Roosevelt Victoria Coupe	295
1929 Nash Advanced 6 Sedan	495
1928 Studebaker Commander Sedan	295
1930 Essex Coupe	225
1929 Essex Coupe	150
1930 Auburn 125 Sedan, wire wheels, side mounts	695
1930 Ford Sport Roadster, side mts.	325
1931 Ford Cabriolet	375
1930 Peerless Sedan	295
1930 Durant Sport Coupe	325

6935 STONY ISLAND
DORCHESTER 1415.

COUPES

Ford 1929 Coupe	$85 down
Pontiac 1929 Coupe	95 down
Pontiac 1928 Cabriolet	115 down
Nash 1929 Coupe	125 down
Pontiac 1929 Coupe	125 down
Oakland 1929 Cabr., 6 w. ww	165 down
Pontiac 1930 Coupe	165 down
Ford 1931 Coupe	165 down
Oakland, 1930 cpe., 6 w. whls.	215 down

COMMUNITY MOTORS, 4949 MADISON. Distributors of Oakland and Pontiac.

Fords, Chevs.—Like New.

1,000 CARS TO PICK FROM.
$20 CASH. BALANCE $5 WEEK.
1929-'30 Fords and Chevrolets......$200 up
1927-'28 Fords and Chevrolets......$ 40 up
State License Furnished.
All make cars taken at first payment.
90 DAY WRITTEN GUARANTEE.
LEVY'S, 724 Milwaukee-av. Always open.

LA SALLE—1929 SED.; ONLY $985. TMS. Fitzpatrick, 6555 Cottage Grove. Alw. op.

Lincoln Victoria Coupe.

A very recent model finished in jet black, with new car appearance and performance. Has wire wheels, excellent tires, new style steering. An unusual buy at $2,250. See this one. L. W. SHANESY & CO., Lincoln Dealers, 2821 Sheffield-av. Lake View 8247.

Lincoln Le Baron Sedan.

Fully equipped with wire wheels, side mounts, etc.; worth $1,000; will take $685 to sell now. 1143 DIVERSEY-BLVD.

MARQUETTE—'30 COACH; DRIVEN BUT few miles by one of our executives. Still looks and runs like new. $260 down. LANGE BUICK, 2635 Milwaukee-av.

NASH—1929 SPECIAL 6 SEDAN; TWIN IGnition; driven 9,000 miles. It's sure a dandy. $195 down. Community Motors, Inc., 2473 Milwaukee-av. Cap. 4300.

NASH—1928 SPECIAL 6 COACH ....$250 New tires; 4 wheel brakes; A-1 condition.
2209 MICHIGAN-AV.

NASH—1929 CONVERTIBLE SPORT CAB.; rumble seat; gd. tires; ex. cond.; $315. 245 MADISON-ST., OAK PARK. OPEN EV.

NASH—LATE MODEL SPORT ROADSTER, rumble seat, wire wheels, $50 down, bal. 12 mo. 1147 Jackson.

NASH—LGE. TWIN IGNITION 1930 4 DR. sedan; $595; run 3,971 mi.; 90 day guar.; tms., trade. Always open. 2810 W. Madison.

NASH—1929 COUPE; POPULAR "400" model; wonderful condition; will sacrifice for $310, terms. Kullberger, 1441 E. 75th.

NASH—'30, TWIN IGNIT., 5 P. SEDAN. $525. Illness. Residence, 504 S. Campbell.

OAKLAND—1928 LANDAU SEDAN, $345. All American; in exceptionally good condition. This car has been completely recond. and is a wonderful family car. COMMUNITY MOTORS, 4949 W. Madison.

OLDS '30 SPORT COUPE.

A beautiful black coupe with rumble seat; run very little; like new; for $595. NORTHWEST BUICK CO., 3801 LAWRENCE-AV.

OLDSMOBILE—1931 4 DR. 5 PASS. SEDans and coupes, 6 wire wheels, fender mounts. Pract. new. Big sav. 90 day guarantee. Tms. trd. Sampson, 3845 Madison.

OLDSMOBILE—SEDAN, DRIVEN 4,700 MI. Looks and runs like new; will sacrifice. $500. Private party. 4202 Kilpatrick-av.

OLDSMOBILE—1929 4 DR. SED.; IN PERfect condition; original cost $1,025; must sacrifice; terms. 2220 S. MICHIGAN.

OLDSMOBILE—1929 DE LUXE SEDAN, 6 w. w., 2 fender mtd.; fully eqpd. and guar. $475; tms. and trade. 2810 W. Madison.

PACKARD '28 SEDANS AT $695 EACH!

We just took in four 1928 Packard 6 Sedans that are the last word for beautiful appearance and spirited performance. A careful inspection will convince you that the finish, upholstery, and tires of every one of the cars are A1. These Packards were carefully checked over in our shops, and now they will deliver new car satisfaction. Only $685 each. Terms. PIERCE-ARROW, 2545 S. Michigan-av.

PACKARD — 8, 733 DE LUXE CLUB Sedan; ultra smart appearing body type; new car appearance; painted black; chromium radiator, lamps, etc.; 6 disc wheels, fender wells, 4 new tires, 2 spares; trunk rack; reconditioned and guaranteed. $1,700. PACKARD MOTOR CAR CO. OF CHICAGO, 1735 E. Railroad-av., Evanston. Hollycourt 2121 or Greenleaf 7102.

Packard $1,475—Bargain.

Custom 8, 740, 7 pass. Touring Car; delivered as a new car in Sept., 1929; has fender wells, 6 wheels, 6 tires, spotlight, trunk rack, wind wings, and tonneau windshield; chromium radiator, etc. Reconditioned in our shops and guaranteed. $1,475. PACKARD MOTOR CAR CO. OF CHICAGO, 2357 Michigan-av. Calumet 7400.

PACKARD — CUSTOM 8, 443 PHAETON; the last word in appearance; painted beautiful shade of brown; traded by original owner; has fender wells, 6 wire wheels, and extras too numerous to mention. First class mechanically; cost $4,000 new; our price today $985. John S. Jackson & Co., Packard Dealer, 7320 Stony Island-av. Plaza 2000.

PACKARD—'31, 7 PASS. SEDAN, MODEL 8-45, 145 in. wheel base; beaut. ebony black, striped in white. Cost $6,210. Specially priced today at $3,210. Low mileage. Give liberal trade allowance and terms to suit. 90 day guarantee. LARRY O'ROURKE, INC., 2701 W. Madison.

PACKARD—MODEL 6-26 SEDAN, 5 PASS.; finished in black and ivory; spare wheels mounted forward in fender wells; rebuilt mechanically and has appearance of new; $1,195. Hill Motor Sales, Packard Dealer. 650 Madison, Oak Pk. Aus. 2102. Euc. 6500.

PACKARD—1931 DE LUXE CLUB SEDAN. Beaut. Nile green and black, 6 disc whls., fender wells, etc. Special today at $2,263. Low mileage. Give liberal trade allowance and terms to suit. 90 day guar. LARRY O'ROURKE, INC., 2701 W. Madison.

PACKARD—1930 LIGHT 8, 2 PASS. CONV. Coupe; rum. seat; De luxe equipment; 6 disc. wheels, fender wells; has 6 brand new white side wall tires; sac. at less than ½ original cost. 4635-37 W. MADISON.

PACKARD—1930 BIG 8 CLUB SED.$1,975
Packard, 1930 Big 8 sport phaeton 1,675
Packard, 1929 stand. 8 club sedan.. 875
Packard, 1928 de luxe "6" sedan 595
Fitzpatrick, 6555 Cottage Grove. Mid. 4200.

PACKARD—8 SEDAN 1931. HARDLY RUN. $1,650 NOW. F-E-L-Z, 1132 DIVERSEY-BLVD.

PACKARD—'31 DE LUXE CLUB SEDAN; 6 wheels and fender wells; run very little; real bargain; $1,775; terms. 3245 W. North.

PACKARD—1931 8-40 5 PASS. SEDAN, 5 disc wheels; driven actually 3,500 miles. $1,675. O'Rourke's, 2433 S. Michigan-av.

PACKARD—'29, 6-33 CLUB SEDAN, 8 CYL. $1,050. Mrs. Johnston. Edgewater 4925.

PAIGE—2 DOOR SEDAN, 4 WHL. BRAKES. late model; barg., $75. Palisade 1435.

PIERCE-ARROW SEDAN-LIMO.

1928 model 36 that was chauffeur driven and now is in wonderful condition throughout. Has a sweet running motor and the interior and exterior of the cars are okay in every respect. Very fully equipped, $650. Tms. PIERCE-ARROW, 2545 S. Michigan.

PIERCE-ARROW RDSTR.

1928 model 81 Sport Roadster. The finish glistens like a new dollar and the upholstery appears new. Tires have little mileage. Spacious rumble seat. This is a low slung car with a world of power and pep. Many expensive extras. $650; terms. PIERCE-ARROW, 2545 S. Michigan-av.

Pontiac 1930 Coach, $485.

6 wire wheels, fender wells. Just like a new car. $125 down, balance on your own terms. Always open. Finance Co., 2515 N. Cicero.

PONTIAC—1929 SEDAN, $375. THIS CAR has been thoroughly reconditioned and repainted in our shop. Carries our used car bonded guarantee. See this one. COMMUNITY MOTORS, 4949 W. Madison.

PONTIACS—1931, 4 DR. SEDANS, 2 DRS. and cpes.; w. whls.; prac. new; big sav. 90 day guar. Terms. Trade. Sampson, 3845 W. Madison-st. Always open.

PONTIAC—1930 COUPE, 6 WIRE WHEELS, 2 fenders mtd., fully equip. and guar., $395; tms., trade. 2810 W. Madison-st.

PONTIAC—1928 LANDAU 4 DOOR SEDAN. $175; 90 day guarantee; terms, trade. ALWAYS OPEN. 2810 W. MADISON.

PONTIAC—4 DR. LANDAU SEDAN, $150 cash. 2733 Jackson. Seeley 1323.

REO-ROYALE 8, LATEST 1931 SPORT Coupe, De Luxe eqpd., beautiful purple gray and red, 135 in. wheel base. Low mileage. Cost $2,965. Specially priced today, $2,265. Will give liberal trade allowance and terms to suit. 90 day guarantee. LARRY O'ROURKE, INC., 2701 W. Madison.

Studebaker 1930 Coupe.

Dictator Sport. Finance Co. foreclosure. Pay balance due on contract, $685. Can arrange terms or trade. 5107 N. Clark-st.

STUDEBAKER—1930 COMMANDER 8 SPT. Roadster. Like new in every way. Low mile. $575. Terms. 6130 Cottage Grove.

WILLYS—1929 6 CYL. COUPE; GOOD CONdition thruout. New 6 ply tires. C. Maley at Glenn Holmes, 30 W. Lake-st.

AUTOMOBILES FOR SALE.

LINCOLNS. LINCOLNS.

COLLAPSE OF ROOF FORCES SALE at Donald R. Kimbark, Inc.

Exclusive North Shore Lincoln Dealers.

We absolutely must dispose of the following used cars at an enormous reduction, due to the shortage of space on account of the demolishing of our showrooms.

Lincoln rdstr., custom built Locke body.
Lincoln 4 pass. Le Baron sedan; radio eqpd.
Lincoln 5 pass. sed.; 4 w. brakes; new tires.
Lincoln late 5 p. Judkins Berline; s. mts.
Lincoln 7 pass. sed.; w. w., side mounts.
Lincoln Willoughby 7 p. limo.; like new.
Lincoln 4 pass. Vict. coupe; perfect.
Lincoln 7 pass. sed.; less than 1 year old.

OTHER MAKES:

Graham-Paige 1929 coupe; model 827; like new car.
Studebaker 5 pass. sed.; very good cond.
Chrysler 1928 5 pass. sedan.
Ford 1931 conv. coupe; driven 8,000 miles.
Ford Tudor, like new.

Terms Arranged. Trades Accepted.

1822 Ridge-av., Evanston. Briargate 0622. PLEASE USE REAR ENTRANCE.

AUTOMOBILE LOANS.

CASH IN 10 MINUTES. NO DELAY
AUTO AND TRUCK LOANS.
$350 to $10,000
Confidential. No Indorsers.
15 Years at Same Location.

Winter-Hirsch
Incorporated.
1842 S. MICHIGAN-AV.
Calumet 4586.
BRANCH OFFICES.
4657 W. Madison. Est. 3243.
6158 Cottage Gr. Dor. 6913.

NEED MONEY?
$100 TO $3,000
Advanced on Your Car.
Present payments reduced. Refinancing.
$300 COSTS $4.50
Why pay more? No endorsers required. Immediate, confidential service.
Drive as You Pay.
Finance Credit Corp.
205 N. La Salle-st. [MAIN FL.] State 6372.
4707 Broadway. Longbeach 624.
DRIVE RIGHT UP TO OUR DOOR.
Open Saturday afternoons until 5.

LOWEST RATES LARGER LOANS
$100 TO $2,500
LOANED ON YOUR CAR IN TEN MINUTES.
NO ENDORSERS. NO RED TAPE.
PRESENT PAYMENTS REDUCED.
GORDON FINANCE CO.
192 N. La Salle-st. State 8328
2239 S. Michigan-av. Victory 3500
5100 Broadway. Ardmore 1150
3301 North-av. Spaulding 2552
7848 S. Ashland-av. 2d Floor.

C-A-S-H
AUTO AND TRUCK LOANS AND REFINANCING.
WE CHARGE LESS
Drive While You Pay
Majestic Investment Corp.
105 W. MONROE. RANDOLPH 4364.
6211 Cottage Grove. Dorch. 4561.
2325 S. Michigan. Victory 4444.
5323 W. Madison. Austin 4069.
4005 W. North-av. Albany 7527.

Money Rates Are Lower. Our Rates Are, Too!
$300 LOAN COSTS $4.50
per month. Insurance required.
ABSOLUTELY NO OTHER CHARGES.
OTHER AMOUNTS IN PROPORTION.
AUTOMOBILE BONDING COMPANY,
ESTABLISHED 1919.
7850 S. HALSTED. TRI. 0807.
4802 N. WESTERN. RAV. 5100.
4734 W. MADISON. AUS. 3006.
6528 COTTAGE GROVE. HYD. 9723.
105 W. MONROE. RAN. 7902.

WE GUARANTEE LOWEST RATES. Free parking at MAIN ENTRANCE. CENTRAL STATES FINANCE CORP., 209 N. La Salle-st., 2d floor. State 3615. Walk upstairs and save 25%.

HAVE PRIVATE FUNDS TO LOAN REsponsible parties on '30 and '31 cars. Amounts up to $1,500. Quick action. Money advanced transients, tourists. 1217 Devon-av.

U. S. FINANCE AND MORTGAGE CO.—10 minute service; lowest rates; confidential; parking. 721 N. Michigan. Superior 7083.

AUTO LOANS—SAFE FOR THE BORROWER. AUTO SECURITY CORPORATION. 305 W. Wacker-dr., cor. Wells. Cent. 4006.

AUTOMOBILE LOANS — LOWEST RATES. Always open. Phone Van Buren 3300. 2810 W. MADISON-ST.

AUTO BANKERS SINCE 1912. LEWIS E. BOWER. 1240 S. Michigan-av. Calumet 1800.

MOTOR TRUCKS.

FORD TRUCKS
LIBERAL TERMS OR TRADE.

1931 10 whl. refrig., 12 ft. Save	$600
1930 A Canopy ¾ ton	325
1930 ¾ ton panel, new tires, body	425
1929 A A Canopy, new body	350
1929 A A Wide Expres, steel body	325
1929 A ½ ton panel, new paint	235
1929 A Pickup, closed cab	225

LITSINGER, 925 W. Jackson. Alw. open.

Ford, Chev. Trucks—Like New

1930, '29, '28 models; ½ to 2½ tons; $75 up; $40 cash, balance easy. All kinds and types of bodies; 90 day written guarantee. Horses taken in exchange. LEVY'S, 724 Milwaukee-av., cor. Carpenter. Always open.

FORD TRUCK
ON YOUR OWN TERMS.
1931 Demo. Chgo. Stake, at $650.
HOWE BROS., 7101 W. GRAND-AV.

FORD—'29 AA PANEL.........$120 DOWN
'28 International 1½ ton express; good cond. Pneumatic tires..........$75 down
GLENN E. HOLMES, Inc., 30 E. Lake-st.

1930 G. M. C.—1½ TON PANEL. ACTUALly driven only 1,800 miles. Just like new in every way. Special. $685. BOWER AUTO BANKERS, 1240 S. Michigan-av.

FORDS—10 LATE MODEL A PANEL BODies and Pick-Up bodies. AA open express and model T Panel bodies; bargs.; alw. open. LAWDER BROS., 6900 VINCENNES-AV.

WANTED TO BUY—USED TRUCKS; ALL kinds and sizes. Will pay best cash prices. 827 W. 35th-st. Yards 6080.

DIAMOND T—2¼ TON EXPRESS BODY and cab. Excellent condition. Autocar Sales. 1716 W. Pershing-rd. Vir. 0210.

FORD—'31 1½ TON STAKE BODY, 157 IN. w. b.; reposs. Sorensen, 1325 Randolph.

WTD. 2 TON 12 FT. CHASSIS FOR CASH. State all. Address A 370, Tribune.

WTD.—5 TON SEMI-TRAILER, 5TH WHL. Must be bargain. Hyde Park 2471.

AUTO CREDITS FOR SALE.

CREDITS—FORD, $141.75; CHEV., $219.50. Will sacrif. Longbeach 2424. Ant. 217.

$125 CREDIT ON ANY MODEL NEW Chevrolet car for $62.50. Webster 4991.

MOTORCYCLES AND BICYCLES.

1928 HENDERSON—$85 AND UP. Terms. 3517 W. North-av. Albany 2790.

MOTORCYCLES—ALL MAKES AND MODels; $40 and up. 3307 Irving Park-blvd.

BUSINESS DIRECTORY.

Moving, Storage, and Hauling.

HOUSE'D GOODS TO CALIFORNIA, NEW YORK, KAS. CITY; no crating necessary. NATIONAL MOVERS, ROGERS PARK 1190.

1 TON TRUCK, $6 DAY; STEADY HAULing or construct. Lincoln 4845.

HOUSE'D GOODS TO CAL. AND N. Y.; SAVE cost of crating; new method. Rog. Pk. 4606.

GARAGES—FOR SALE AND TO RENT.

GARAGE—TO RENT. NEAR NEW POST office site. Size 104x120. Inquire 630 Miller-st. Haymarket 3160 and 3167.

OFFICE DEVICES.

MULTIGRAPH, $50; NEW PORT. TYPEW., $30; dictaphone, $25. 190 N. La Salle.

HOME FURNISHINGS.

[See Also Household Appliances.]

Central.

25 ALL WAL. OCC. CHRS., BD., LIV., DI... rm. sets, less than fac. pre. due bank ... ing, 469 E. Ohio-st., 1st fl. Del. 2701.

South Side.

RUGS, CARPETS.

Largest selection in Chicago of used, accumulated and traded rugs. All sizes colo... and patterns.
Velvets and Axmin., 8x10, 9x12....$6.75...
Wilton, 8x10, 9x12 ....$14.75-$22...
Amer. Orientals, 9x12 ....$47...
Chinese rugs, 9x12 ....$1...
Hall and Stair Carpet..........75c-$1...
KLEVER [Shampoo] KARPET KLEANER... 4631 Cottage Grove. Free delivery

JULY CLEARANCE SALE

ALL MERCHANDISE REDUCED TO LE... THAN ½ ITS FORMER VALUE.
$125 2 piece living rm. suite, $39.50.
$125 8 piece dining rm. suite, $39.50.
$125 3 piece bedrm. suite, $39.50.
9x12 rugs, $19.50.
OAKLAND FURNITURE JOBBERS, 3977 COTTAGE GROVE-AV. Open Monday, Wednesday, Saturday eve...

CHESTS, DRESSERS, WARDROBES, $5-$... Twin beds, sectional bookcases, rugs, d... ing, living, bedrm. suites, $25 up. Upri... Grd. pianos. Electric refrig. Schwartz Bro... 7012 STONY ISLAND, 640 E. 61ST-ST.

3 RMS. COMP., $99.50; ONLY $10 DOW...
Kessel Bros. Furniture Co.
4312 Cottage Grove. Open eve. Tues., Th., S...

FURNITURE AND RUGS AT LESS TH... cost; need space; everything must go; ... reasonable offer refused. Available Fu... Dept., 7732 Stony Island. Open eves.

25 RMS. OF FURN. AND RUGS FROM South Shore home. Real bargains. Baum... 6831 S. Halsted. Open eves. 9. Sun. 5.

3 PC. BEDRM. SET, $22; 7 PC. WAL. DI... rm. set, $25; liv. rm. set, $20. ATL... FURN., 6140 Cottage Grove. Op. eves., Su...

4 RMS., INCL. PARL., DIN., BEDRM. A... kit. sets, lamps, rugs, like new; $100 ... all, or separate. 6121 S. Halsted. Open ev...

LLOYD BABY BUGGY; A1 CONDITIO... Call Vincennes 4164.

WAL. BEDRM. SET, ITAL. INLAY WO... panels; beautyrest mattr., $125. Com.31...

North Side.

RUGS—CARPETS.

ACCUMULATED—LEFT AT OUR PLAN... Wiltons, velvets, Axmins., 9x12; low as $... American Orient., 9x12 [new] ....$42... Chinese rug, 9x12 .... IMPERIAL DYERS AND RUG CLEANE... 2123-33 Lincoln-av. Diversey 6310 Open Tues., Thurs., Sat. evenings till 9...

SELLING OUT FOR CASH, NEW FUR... parlor sets. Wal. dining room sets, bedr... sets. All kinds of rugs, lamps, odd chai... buffets. Many other bargains. Brkfst. se... pink. Open daily till 10 p. m. Sun. till 5 p... 6542 N. CLARK-ST.

$50,000 NEW FURNITURE IN OUR BL... Mohair parlor sets, $39; wal. bedroom s... $39; wal. dining room set, $55; also bar... in Amer. and Oriental rugs. In Reme... 5822 N. WESTERN-AV. Open daily till 9 p. m., Sun. till 5 p. m...

4 FLRS. USED FURNITUR...
Dressers, $5; iceboxes, $5; gas ranges, $... 9x12 rugs, $7; da-beds, $7.50; velour par... sets, $18.50; everything for the home che... BIG CITY FURNITURE CO., 819 N. Cla...

LIVING ROOM AND ODD PIECES; ... cycle. Ferdinand, 541 Briar. Buck. 41...

MODERN 4 RMS. OF FURNITURE; ... bargain. Phone Lake View 2651.

Northwest Side.

50%—SAVINGS TO ALL—50...
HOMER BROS., 3053 W. GRAND-AV... America's Greatest Furn. Mfrs. Open Tues., Thurs., Sat., 10 p. m., Sun. 10...

6 RMS.—FURN. LIKE NEW; ALL OR ... 3221 Irving Park-blvd. Juniper 80...

RUGS, $5; PAR., DIN., BEDRM. SETS ... up. 2855 Fullerton. Op. Tu., Thu., Sat. ...

West Side.

BARGAINS FOR CASH!
Mohair parl. and wal. din. rm. sets, $... 3 pc. bdrm. sets, $39; 9x12 rugs, $15, ... chairs. Eves., Sun. Tufts, 4444 W. Madis...

BARGAIN FOR CASH — BEAUT. PARL... dining, bedrm. furn., rugs, etc. Open ev... Sunday. COLLINS, 5114 W. Madison-st.

COMPLETE FURNITURE OF 6 ROOM A... Reasonable. Columbus 10496.

Suburban.

WARDROBE TRUNK, GREEN DECORAT... vanity, various little tables, etc. ... mornings. Cicero 1185.

PERSONAL.

Share Expense Travel

Pri. car owners driving to N. Y., Cal., ... company en route; small expense cost; ... MOTOR TRAVEL SERVICE. 7 W. Madison. 20 E. Jack... Central 8425-6. Harrison 2...

WE BRING PRIVATE CAR OWNERS A... guest passengers together for trips to N... Tex., Cal. Share car exp.; refs. Auto Tr... Bureau, 35 E. Wacker-dr. Franklin 06...

WOULD LIKE TO HEAR FROM PEOP... who have stock in the telephone and ... ty Co. of Kansas City, Mo. Dan Keller, ... W. 66th-st. Normal 8660.

MAN DRIVING TO CALIF., TAKE 3 O... same or couples; share expenses; re... exchanged. Address A 367, Tribune.

WILL NOT BE RESPONSIBLE FOR DE... against the restaurant contracted by ... one but myself. A. BURGESO...

NOON—IMPORTANT. SEE ZUTTE... ater, Globe Indemnity, in person this ... Safe. Will not do business with me. ...

CADILLAC—SEDAN, MAN TAKE 3 ... New York, share expenses. Refs. ... Clark. Phone Dearborn 0337 any time...

COMPENSATION FOR INFORMATION ... cerning Charles W. Colfelt. Address ... Clayton, 19 W. 69th-st., New York.

NOON: PLEASE SEND MONEY. ... works only 4 hrs. daily. Why don't ... come home? Will get matters adjusted. ...

NOT RESPON. FOR DEBTS CONTRAC... by others than myself. E. ROWL...

CARS & PASS., LISTED TRIPS N. Y., C... Fl., etc. Ref. 1321 Kimball Bldg. Har.50...

SHON, C. B.: COMMUNICATE WITH ... B. LOUISE...

AUTOMOBILES WANTED.

WE PAY MORE CASH FOR YOUR USED CAR. 4440 W. MADISON-ST.

Money in 5 Minutes.
100 cars wanted. Highest prices paid. 2325 S. Michigan. Victory 444... 6211 Cottage Grove. Dorch. 456...

WANT 100 AUTOMOBILE...
Pay cash or make you a loan. Alw... open. 2810 W. Madison. Ph. Van Buren 3...

WANTED — IMMEDIATELY 100 LATE ... tomobiles; highest prices paid. Bring c... and get cash. 6811 S. Halsted. Went. 2...

WANTED—100 LATE MODEL CARS HI... est cash prices paid. Bring car and get ca... 1801 W. 63d-st., cor. Wood. Repub. 0...

CARS SOLD FOR OWNERS ON COMM... sion basis; quick action; all makes; ... models. 3106 Montrose-av. Alw. open

WANTED—MODEL A FORDS; WILL ... best cash prices. NELSON-HIRSCHBE... 5133 IRVING PARK-BLVD.

WTD.—1930 CHEVROLET COACH OR ... dan; must be like new; will pay c... Call Cicero 813R.

WANTED—5 PASS. CLOSED CAR; 1929 ... later; must be in A-1 cond. and rea... able. Have all cash. Phone Crawford 788...

SPOT CASH FOR YOUR CAR. IN 5 MINUTES. TAUBE... 6056 Cottage Grove-av. Fairfax 142...

WANTED—50 LATE AUTOS FOR CA... 3327 Milwaukee at Crawford. Pens. 4...

DEALER JUST STARTING—NEEDS U... cars at once. Pay cash. Calumet 1029.

WTD.—USED CAR; ANY COND.; MUST ... barg. for cash. Belmont 4175 after...

CASH FOR YOUR 1929-'30-'31 AUTO, A... makes. 914 Diversey. Lake View 621...

WTD. — FRENCH RENAULT, OLD M... any cond.; cash buyer. Stone.7437 So.Pa...

YOU CAN SELL YOUR CAR TO ST... for more money. 3006 Lawrence. Ind. 6...

WTD. 1930 FORD, 2 OR 4 DOOR SED. ... cash. 1925 Otto-st. Buck. 2319.

WANT TO SELL YOUR CAR FOR ... most money? 4837 N. Western. Sun.3...

WANTED—BEST SEDAN $50 WILL B... SIMONS, 6414 Minerva-av.

IF YOU NEED CASH FOR YOUR C... drive it to 2338 Devon-av. Rog. P. 03...

TERMS OF SUBSCRIPTIO... OF THE TRIBUNE.

Orders for mail subscription must be accompanied by remittance to cover.

Rate for Illinois [outside of Chicago], Indiana, Iowa, Michigan, and Wisconsin: Daily, without Sunday, one year, $5..; six months, $2.50; three months, $1.25; ... months, $1.00; one month, 50c. Daily, with Sunday, one year, $12.50; ... months, $6.25; three months, $3.15. ... Sunday only, one year, $7.50; one mo... $1.00.

Rate for subscription in postal zones ... and 4 [measured from Chicago], outside Illinois, Indiana, Iowa, Michigan, and Wisconsin: Daily, without Sunday, one year, $7.... one month, $1.00. Sunday only, one year, $7.50; one mo... $1.00. Daily and Sunday, one year, $15.00; ... month, $2.00.

Rates for subscription in zones 5, 6, ... and 8 [measured from Chicago], Cana... Mexico, and foreign: Daily, without Sunday, one year, $12... one month, $1.50. Sunday only, one year, $7.50; one mo... $1.00. Daily and Sunday, one year, $19.50; ... month, $2.50.

Give postoffice address in full, includ... county and state. Remit by express mo... order, draft, or in registered letter at ... risk to The Tribune company, publish... Tribune Square, Chicago.

We cannot be responsible for currency ... through the mail.

MEMBER OF THE ASSOCIATED PRESS.

The Associated Press is exclusiv... entitled to the use for republication ... all news dispatches credited to it or ... otherwise credited to this paper, and a... to the local news published herein.

All rights of republication of spe... dispatches herein also are reserved.

Chicago Daily Tribune
THE WORLDS GREATEST NEWSPAPER
THURSDAY, JULY 23, 1931.

Jury Gives Physician 15 Years in Prison for Girl's Murder—London Parley Puts Crisis Up to Banks

REPRESENTATIVES OF SEVEN POWERS AT CONFERENCE IN LONDON ON GERMAN FINANCIAL CRISIS. Left to right, front row: Secretary Andrew Mellon, Premier Laval of France, Premier MacDonald of Great Britain, Secretary Henry L. Stimson, and Foreign Minister Henderson of Great Britain. Behind Laval is Foreign Minister Briand of France and behind Briand are Chancellor Bruening of Germany and Foreign Minister Grandi of Italy (right). Behind Mellon is Premier Renkin of Belgium. [Associated Press Photo, radioed to New York from London.] (Story on page 1.)

PHYSICIAN CONVICTED OF GIRL'S MURDER. Dr. Thomas J. Ney (center), found guilty of causing death of Miss Elma Bromps by illegal operation, and given fifteen years in state prison, with Ward Swalwell (left) and Arnold B. Harris, his attorneys. (Story on page 1.)

SISTERS OF VICTIMS AT PHYSICIAN'S TRIAL. Elcey Bromps (left), sister of Elma Bromps, who died after operation, and Julia McElroy, sister of Eunice McElroy, who also died after operation. They did not testify. [TRIBUNE Photos.] (Story on page 1.)

[Harris & Ewing Photo.]

CONFER WITH PRESIDENT ON GERMAN CRISIS. Ambassador Charles G. Dawes (left) and Senator Dwight Morrow of New Jersey on way to state department after leaving White House. (Story on page 1.)

[Acme Photo.]

MOTOR LAUNCH USED FOR CONFERENCE ON MORATORIUM. Secretary of State Henry L. Stimson and Benito Mussolini, Italian dictator, on the Mare de Netunno, assured of privacy. (Story on page 1.)

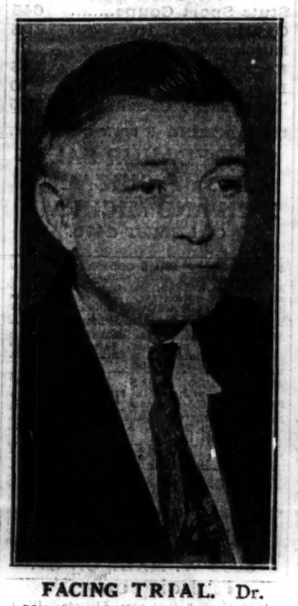

FACING TRIAL. Dr. William White, named in testimony against Dr. Ney, under indictment in another abortion case. (Story on page 1.)

[Associated Press Photo.]

BUYS NEWSPAPER. Andrew (Bossy) Gillis, Newburyport, Mass., "bad boy mayor," to reply to foes.

DUEL IS HALTED. Marcelo Alvear, former president of Argentina, not to fight political foe.

[Associated Press Photo.]

SHOUTS IN COURT. Theodore Dreiser, novelist, gets excited at film hearing and is warned by judge. (Story on page 12.)

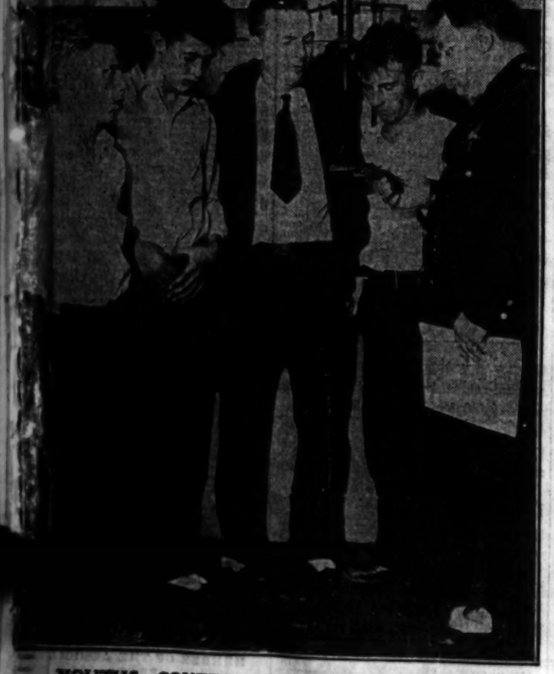

YOUTHS CONFESS MURDER OF ICE CREAM VENDOR. Left to right: Stanley Sroka, 17; Edward Smith, 20, who confessed; Sergt. John Golden, Joseph Bielecki, 18, who also confessed, and Capt. Michael Grady at Kensington police station. (Story on page 3.)

SHARKEY AND WALKER BATTLE TO DRAW IN FIFTEEN ROUNDS AT BROOKLYN. Mickey Walker as he slipped and went down when Jack Sharkey caught him with a left hook in the fifth round of their fight at Ebbets field, which was witnessed by 25,000. [Acme Photo. Sent by telephone.] (Story on page 1.)

[Associated Press Photo.]

SEA MONSTER DECLARED TO BE PYTHON. Indian snake member of the family to which Cleveland museum curator declares creature captured in Sandusky bay belongs. (Story on page 3.)

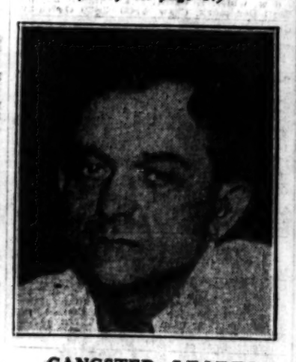

GANGSTER SEIZED. William (West Side) Pope arrested as he orates against police. (Story on page 3.)

HURT ON HONEYMOON. Mrs. W. L. Austin Jr. (Irene Delroy), former actress, thrown from horse at Quebec.

GOVERNORS WITNESS WOMEN'S PAGEANT. Left to right: Gov. Wilber M. Brucker of Michigan, Mrs. Bina West Miller, supreme president of Woman's Benefit association, and Gov. Louis L. Emmerson of Illinois at Soldiers' field. (Story on page 7.)

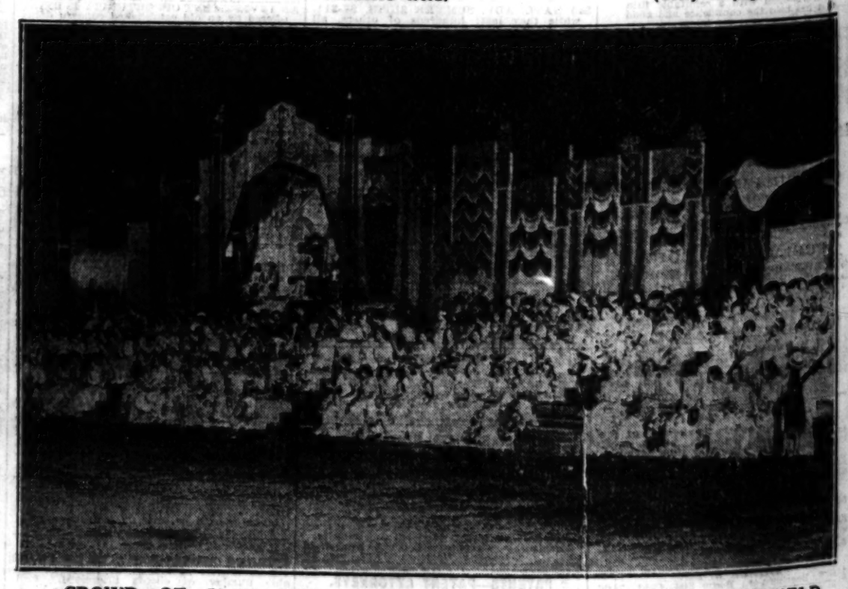

CROWD OF 50,000 SEES WOMEN'S PAGEANT AT SOLDIERS' FIELD. Miss Betty Lou Davis, 17 year old Port Huron, Mich., girl, the queen of the pageant, on her throne, surrounded by 1,000 girls in evening gowns, flanked by women in lavender. [TRIBUNE Photo.] (Story on page 7.)